



Crime in Missouri

2009

MISSOURI STATE HIGHWAY PATROL
STATISTICAL ANALYSIS CENTER
1510 East Elm
JEFFERSON CITY, MISSOURI 65101

Crime in Missouri

2009

FOREWORD

This publication is produced by the Missouri State Highway Patrol, Statistical Analysis Center. It is intended to provide a basic understanding of Missouri's crime problems, their characteristics, and the law enforcement actions being taken to address these.

The Missouri State Highway Patrol assumed management of Missouri's Uniform Crime Reporting (UCR) Program in 2001. It is the Program's responsibility to collect, maintain, and ensure the integrity of Missouri's UCR crime statistics. In addition, the UCR Program is responsible for reporting monthly crime statistics to the Federal Bureau of Investigation, Uniform Crime Reporting Section. This report is produced annually to document crime activity reported to the program.

I encourage all criminal justice and other public officials to review this publication. If additional research or statistical information services about Missouri's crime or traffic safety problems are needed, please contact our agency's Statistical Analysis Center for assistance.

A handwritten signature in black ink, appearing to read "Ron Replogle". The signature is fluid and cursive, with a large initial "R" and "R".

RONALD K. REPLOGLE, Colonel
Superintendent

ACKNOWLEDGMENT

For the past several years, the Missouri State Highway Patrol, Uniform Crime Reporting (UCR) Program and Statistical Analysis Center (SAC) have worked with a number of agencies to move Missouri from a voluntary to a mandatory crime reporting system as mandated by RSMo 43.505. The Missouri Department of Public Safety led this initiative and their financial support to SAC and the UCR Program is appreciated. The direction and efforts of Laurie Crawford and her staff of the UCR Program are instrumental to its success.

Missouri law enforcement agencies who submit crime and employment information to the UCR Program play a critical role in development of this report. Their participation in the Program is indicative of their desire to improve Missouri's law enforcement information capabilities.

Recognition also is given to the Federal Bureau of Investigation, Uniform Crime Reporting Section and the U.S. Department of Justice, Bureau of Justice Assistance for their guidance during implementation of the Missouri UCR Program. Over the past years, the U.S. Department of Justice, Bureau of Justice Statistics has supported, through grant funds, the Missouri SAC's efforts to provide publications like *Crime in Missouri* and other information services to the Missouri criminal justice community. Their financial support and technical assistance are appreciated.



Ronald G. Beck, Director
Missouri Statistical Analysis Center

CONTENTS

| | PAGE |
|---|------|
| EXECUTIVE SUMMARY | xi |
| INTRODUCTION | 1 |
| 1.0 MISSOURI CRIME CLOCK | 5 |
| 2.0 MISSOURI CRIME INDEX COMPARISON ANALYSIS | 9 |
| 3.0 MISSOURI ARREST ANALYSIS | 19 |
| 4.0 MISSOURI DETAIL CRIME INDEX ANALYSIS | 27 |
| 4.1 Murder | 29 |
| 4.2 Forcible Rape | 37 |
| 4.3 Robbery | 41 |
| 4.4 Aggravated Assault | 47 |
| 4.5 Burglary | 51 |
| 4.6 Theft | 57 |
| 4.7 Motor Vehicle Theft | 63 |
| 4.8 Arson | 69 |
| 5.0 MISSOURI DOMESTIC VIOLENCE ANALYSIS | 75 |
| 5.1 Domestic Violence Related Incidents | 77 |
| 5.2 Domestic Violence Related Homicides | 83 |
| 6.0 MISSOURI LAW ENFORCEMENT AGENCY CRIME AND ARREST ANALYSIS | 87 |
| 6.1 Missouri Political Subdivision Index Crime Analysis | 89 |
| 6.2 Missouri Political Subdivision Part II Arrest Analysis | 125 |
| 7.0 MISSOURI LAW ENFORCEMENT OFFICERS KILLED | 141 |
| 8.0 MISSOURI LAW ENFORCEMENT OFFICERS ASSAULTED | 145 |
| 9.0 MISSOURI LAW ENFORCEMENT EMPLOYMENT | 157 |
| 10.0 MISSOURI LAW ENFORCEMENT AGENCY EMPLOYMENT / ASSAULT ANALYSIS | 165 |
| GLOSSARY | 189 |

TABLES

| MISSOURI CRIME INDEX COMPARISON ANALYSIS | PAGE |
|---|-------------|
| 2.0.1 Crime Index Offenses, State of Missouri, 2009 | 11 |
| 2.0.2 Actual Reported Crime Index Offenses, State of Missouri, 2000 - 2009 | 12 |
| 2.0.3 Crime Index Offense Rates, State of Missouri, 2000 - 2009 | 13 |
| 2.0.4 Property Crime Index Economic Analysis of Property Stolen / Destroyed, 2008 - 2009 | 14 |
| MISSOURI ARREST ANALYSIS | |
| 3.0.1 Crime Index Clearance Rates, State of Missouri, 2000 - 2009 | 21 |
| 3.0.2 Crime Index Arrests, State of Missouri, 2000 - 2009 | 22 |
| 3.0.3 Crime Index Arrest Rates, State of Missouri, 2000 - 2009 | 23 |
| MISSOURI DETAIL CRIME INDEX ANALYSIS | |
| Murder | |
| 4.1.1 Murder Rates by Population Group, 2009 | 30 |
| 4.1.2 Murder Clearance Rates, 2008 - 2009 | 31 |
| 4.1.3 Murder Arrests by Sex and Age Group, 2009 | 31 |
| 4.1.4 Murder Arrests by Race and Age Group, 2009 | 31 |
| 4.1.5 Murder Victims by Sex and Age Group, 2009 | 32 |
| 4.1.6 Murder Victims by Race and Age Group, 2009 | 32 |
| 4.1.7 Type of Weapon Used by Offenders in Murders, 2009 | 33 |
| 4.1.8 Circumstances with Murders, 2009 | 34 |
| Forcible Rape | |
| 4.2.1 Forcible Rape Rates by Population Group, 2009 | 38 |
| 4.2.2 Actual / Attempted Rape Offenses, 2009 | 39 |
| 4.2.3 Forcible Rape Clearance Rates, 2008 - 2009 | 39 |
| 4.2.4 Forcible Rape Arrests by Sex and Age Group, 2009 | 39 |
| 4.2.5 Forcible Rape Arrests by Race and Age Group, 2009 | 40 |
| Robbery | |
| 4.3.1 Number of Robberies and Robbery Rates, by Population Group, 2009 | 42 |
| 4.3.2 Type of Weapon Used in Robberies, 2009 | 43 |
| 4.3.3 Robbery Loss / Location, 2009 | 43 |
| 4.3.4 Robbery Clearance Rates, 2008 - 2009 | 44 |
| 4.3.5 Robbery Arrests by Sex and Age Group, 2009 | 44 |
| 4.3.6 Robbery Arrests by Race and Age Group, 2009 | 44 |

Aggravated Assault

| | |
|---|----|
| 4.4.1 Aggravated Assault Rates, by Population Group, 2009 | 48 |
| 4.4.2 Type of Weapon Used in Aggravated Assaults, 2009 | 49 |
| 4.4.3 Aggravated Assault Clearance Rates, 2008 - 2009 | 49 |
| 4.4.4 Aggravated Assault Arrests, by Sex and Age Group, 2009 | 49 |
| 4.4.5 Aggravated Assault Arrests, by Race and Age Group, 2009 | 50 |

Burglary

| | |
|--|----|
| 4.5.1 Burglary Rates by Population Group, 2009 | 52 |
| 4.5.2 Type of Burglary, 2009 | 53 |
| 4.5.3 Burglary Loss / Location / Time, 2009 | 53 |
| 4.5.4 Burglary Clearance Rates, 2008 - 2009 | 54 |
| 4.5.5 Burglary Arrests by Sex and Age Group, 2009 | 54 |
| 4.5.6 Burglary Arrests by Race and Age Group, 2009 | 54 |

Theft

| | |
|---|----|
| 4.6.1 Theft Rates by Population Group, 2009 | 58 |
| 4.6.2 Theft by Value of Stolen Items, 2009 | 59 |
| 4.6.3 Nature of Theft, 2009 | 59 |
| 4.6.4 Theft Clearance Rates, 2008 - 2009 | 60 |
| 4.6.5 Theft Arrests by Sex and Age Group, 2009 | 60 |
| 4.6.6 Theft Arrests by Race and Age Group, 2009 | 60 |

Motor Vehicle Theft

| | |
|--|----|
| 4.7.1 Motor Vehicle Theft Rates, by Population Group, 2009 | 64 |
| 4.7.2 Type of Vehicle Stolen, 2009 | 65 |
| 4.7.3 Motor Vehicle Theft Yearly Loss, 2008 - 2009 | 65 |
| 4.7.4 Motor Vehicle Theft Clearance Rates, 2008 - 2009 | 66 |
| 4.7.5 Motor Vehicle Theft Arrests, by Sex and Age Group, 2009 | 66 |
| 4.7.6 Motor Vehicle Theft Arrests, by Race and Age Group, 2009 | 66 |

Arson

| | |
|---|----|
| 4.8.1 Arson Rates by Population Group, 2009 | 70 |
| 4.8.2 Arson Loss by Type of Property, 2009 | 71 |
| 4.8.3 Arson Clearance Rates, 2008 - 2009 | 72 |
| 4.8.4 Arson Arrests by Sex and Age Group, 2009 | 72 |
| 4.8.5 Arson Arrests by Race and Age Group, 2009 | 72 |

MISSOURI DOMESTIC VIOLENCE ANALYSIS

| | |
|---|----|
| 5.1.1 Domestic Violence Incidents by Victim / Offender Relationship and Domestic Violence Rates by County, 2009 | 79 |
| 5.2.1 Domestic Violence Related Homicides, Victim / Offender Relationship, 2009 | 85 |

MISSOURI LAW ENFORCEMENT AGENCY CRIME AND ARREST ANALYSIS

| | |
|--|-----|
| 6.1.1 Index Offenses by Crime Type, and Political Subdivision, 2009 | 91 |
| 6.1.2 Index Arrests by Crime Type, and Political Subdivision, 2009 | 107 |
| 6.2.1 Part II Arrests by Crime Type, and Political Subdivision, 2009 | 127 |
| 6.2.2 Missouri Uniform Crime Reporting Program, All Arrests by Age, Sex, and Crime, 2009 | 137 |
| 6.2.3 Missouri Uniform Crime Reporting Program, by Crime Type and Race, 2009 | 139 |

MISSOURI LAW ENFORCEMENT OFFICERS KILLED

| | |
|---|-----|
| 7.0.1 Law Enforcement Officers Killed in the Line of Duty, State of Missouri, 2000 - 2009 | 144 |
|---|-----|

MISSOURI LAW ENFORCEMENT OFFICERS ASSAULTED

| | |
|---|-----|
| 8.0.1 Law Enforcement Officer Assaults and Assault Rates, State of Missouri, 2004 - 2009 | 151 |
| 8.0.2 Law Enforcement Officer Assaults by Type of Weapon, State of Missouri, 2004 - 2009 | 152 |
| 8.0.3 Law Enforcement Officer Assaults by Population Group, State of Missouri, 2009 | 153 |
| 8.0.4 Law Enforcement Officer Assaults, Occurrence of Injury by Type of Weapon, State of Missouri, 2009 | 153 |
| 8.0.5 Law Enforcement Officer Assaults, Type of Assignment by Type of Circumstance, State of Missouri, 2009 | 154 |

MISSOURI LAW ENFORCEMENT EMPLOYMENT

| | |
|--|-----|
| 9.0.1 Law Enforcement Sworn Employees by Population Group, State of Missouri, 2004 - 2009 | 161 |
| 9.0.2 Law Enforcement Civilian Employees by Population Group, State of Missouri, 2004 - 2009 | 162 |
| 9.0.3 Law Enforcement Sworn and Civilian Employees by Population Group, State of Missouri, 2004 - 2009 | 163 |

9.0.4 Law Enforcement Sworn and Civilian Employees by Sex and Population
Group, State of Missouri, 2009 164

MISSOURI LAW ENFORCEMENT AGENCY EMPLOYMENT / ASSAULT ANALYSIS

10.0 Law Enforcement Employment and Assaults by Reporting Agency, 2009 169

FIGURES

PAGE

MISSOURI CRIME CLOCK

| | |
|--|---|
| 1.0.1 Missouri Crime Clock, 2009 | 7 |
|--|---|

MISSOURI CRIME INDEX COMPARISON ANALYSIS

| | |
|---|----|
| 2.0.1 Crime Index Offense Rates, State of Missouri, Time Series | 15 |
| 2.0.2 Crime Index Offense Rates, State of Missouri by County, 2009 | 15 |
| 2.0.3 Violent Index Offense Rates, State of Missouri, Time Series | 16 |
| 2.0.4 Violent Index Offense Rates, State of Missouri by County, 2009 | 16 |
| 2.0.5 Property Index Offense Rates, State of Missouri, Time Series | 17 |
| 2.0.6 Property Index Offense Rates, State of Missouri by County, 2009 | 17 |

MISSOURI ARREST ANALYSIS

| | |
|---|----|
| 3.0.1 Crime Index Arrest Rates, State of Missouri, Time Series | 24 |
| 3.0.2 Violent Index Arrest Rates, State of Missouri, Time Series | 25 |
| 3.0.3 Property Index Arrest Rates, State of Missouri, Time Series | 26 |

MISSOURI DETAIL CRIME INDEX ANALYSIS

| | |
|---|----|
| 4.1.1 Murder Offense Rates, State of Missouri, Time Series | 35 |
| 4.2.1 Rape Offense Rates, State of Missouri, Time Series | 40 |
| 4.3.1 Robbery Offense Rates, State of Missouri, Time Series | 45 |
| 4.4.1 Aggravated Assault Offense Rates, State of Missouri, Time Series | 50 |
| 4.5.1 Burglary Offense Rates, State of Missouri, Time Series | 55 |
| 4.6.1 Theft Offense Rates, State of Missouri, Time Series | 61 |
| 4.7.1 Motor Vehicle Theft Offense Rates, State of Missouri, Time Series | 67 |
| 4.8.1 Arson Offense Rates, State of Missouri, Time Series | 73 |

MISSOURI LAW ENFORCEMENT OFFICERS KILLED

| | |
|--|-----|
| 7.0.1 Law Enforcement Officers Killed in the Line of Duty, State of Missouri, 2000 - 2009 | 144 |
|--|-----|

MISSOURI LAW ENFORCEMENT OFFICERS ASSAULTED

| | |
|--|-----|
| 8.0.1 Missouri Law Enforcement Assault Clock, 2009 | 149 |
| 8.0.2 Law Enforcement Officer Assault Rates, State of Missouri, 2004 - 2009 | 152 |
| 8.0.3 Law Enforcement Officer Assaults by Type of Activity, State of Missouri, 2009 | 155 |

8.0.4 Law Enforcement Officer Assaults by Type of Assignment, State of Missouri,
2009 155

8.0.5 Law Enforcement Officer Assaults, Twenty-Four Hour Analysis, State of
Missouri, 2009 156

EXECUTIVE SUMMARY

This Digest is produced annually by the Missouri State Highway Patrol (MSHP), Statistical Analysis Center (SAC). In the past, the primary source of data was law enforcement agencies who voluntarily submitted crime statistics to the Federal Bureau of Investigation's (FBI) Uniform Crime Reporting Program (UCR). Since only a small percentage of agencies submitted data directly to the FBI's UCR Program, the SAC relied on statistical estimates to measure the extent of crime in Missouri. Beginning in 2001, Missouri's Uniform Crime Reporting Program (UCR) began operation. Statutorily, Missouri law enforcement agencies are required to submit their crime statistics to Missouri's UCR Program. Using these data, the SAC no longer has to rely on statistical estimates. When comparing 2001 and later years' crime statistics to 2000 and prior years, users need to keep in mind two different statistical methods were employed to derive Missouri's crime totals.

The Crime Index is the sum of eight major offenses and is used to measure the magnitude of crime in the United States. Only eight major offenses are included in the Index because of their frequency of occurrence and the fact they are most likely to be reported to law enforcement agencies. These Index offenses are: murder, forcible rape, robbery, aggravated assault, burglary, theft, motor vehicle theft, and arson. The first four make up the Violent Crime Index and the last four make up the Property Crime Index.

In 2009, 233,467 Crime Index offenses were reported in the State of Missouri. In 2009, one Index Crime was committed every 2.3 minutes. In 24.2 of every 100 Crime Index offenses, the cases were cleared by arrest or exceptional means.

Violent Crime Index

Violent offenses made up 12.6 percent of the total 2009 Missouri Crime Index. There were 29,456 Violent Index offenses reported in 2009. A violent offense was committed in Missouri every 17.8 minutes. In 46.5 of every 100 Violent Index offenses, the cases were cleared by arrest or exceptional means. A brief analysis of each type of Violent Index offense is given below.

- ◆ 402 murders reported in 2009. While murder is the most serious Index offense, it made up only 0.2 percent of the total 2009 Missouri Crime Index. One murder was committed every 21.8 hours. In 65.4 percent of every 100 murders, the cases were cleared by arrest or exceptional means.

Of the index offenses reported in 2009:

12.6% were violent offenses

One violent crime was committed every 17.8 minutes

Between 2008 and 2009:

Violent Crime decreased 0.8%

- *Murder decreased 15.2%*
- *Rape decreased 0.7%*
- *Robbery increased 0.5%*
- *Aggravated Assault decreased 1.0%*

- ◆ 1,615 forcible rapes reported in 2009. Forcible rape accounted for 0.7 percent of the total 2009 Missouri Crime Index. One forcible rape was committed every 5.4 hours. In 42.2 percent of every 100 forcible rapes, the cases were cleared by arrest or exceptional means.
- ◆ 7,422 robberies reported in 2009. Robbery accounted for 3.2 percent of the total 2009 Missouri Crime Index. One robbery occurred every 1.2 hours. In 27.1 percent of every 100 robberies, the cases were cleared by arrest or exceptional means.
- ◆ There were 20,017 aggravated assaults reported in 2009. Aggravated assault accounted for 8.6 percent of the total 2009 Missouri Crime Index. One aggravated assault occurred every 26.3 minutes. In 53.6 percent of every 100 aggravated assaults, the cases were cleared by arrest or exceptional means.

Of the index offenses reported in 2009:

87.4% were property offenses

One property crime was committed every 2.6 minutes

Property Crime Index

Property offenses made up 87.4 percent of the total 2009 Missouri Crime Index. There were 204,011 Property Index offenses reported in 2009. Property offenses accounted for \$301,963,945 in property stolen or destroyed. One such offense occurred every 2.6 minutes in the State. In 21.0 percent of every 100 Property Index offenses, the cases were cleared by arrest or exceptional means. A brief analysis of each type of Property Index offense is given below.

Between 2008 and 2009:

Property Crime decreased 9.5%

- *Burglary decreased 4.5%*
- *Theft decreased 6.1%*
- *Motor Vehicle Theft decreased 16.2%*
- *Arson increased 32.3%*

- ◆ 43,586 burglaries reported in 2009. Burglary accounted for 18.7 percent of the total 2009 Missouri Crime Index. One burglary occurred every 12.1 minutes and \$66,582,606 in property / cash was stolen in 2009 due to this offense. In 14.3 percent of every 100 burglaries, the cases were cleared by arrest or exceptional means.
- ◆ 140,615 thefts reported in 2009. Theft accounted for 60.2 percent of the total 2009 Missouri Crime Index. One theft occurred every 3.7 minutes and \$96,938,077 in property / cash was stolen in 2009 due to this offense. In 24.0 percent of every 100 thefts, the cases were cleared by arrest or exceptional means.

- ◆ 17,396 motor vehicle thefts reported in 2009. Motor vehicle theft accounted for 7.5 percent of the total 2009 Missouri Crime Index. One motor vehicle theft occurred every 30.2 minutes and \$102,753,581 in property was stolen in 2009 due to this offense. In 14.8 percent of every 100 motor vehicle thefts, the cases were cleared by arrest or exceptional means.
- ◆ 2,414 arsons reported in 2009. Arson accounted for 1.0 percent of the total 2009 Missouri Crime Index. One arson occurred every 3.6 hours and \$35,513,928 in property was destroyed due to arson in 2009. In 12.0 percent of every 100 arsons, the cases were cleared by arrest or exceptional means.

In addition to crime index offense and arrest data, this publication contains data on domestic violence incidents, officers killed or assaulted in the line of duty, and law enforcement employment levels in the State of Missouri.

Domestic Violence

In 2009, law enforcement agencies in Missouri reported 36,943 incidents of domestic violence. In these incidents, 45 were homicides.

45 homicides in 2009 were domestic violence related.

These included:

- ◆ 8,886 incidents of spousal abuse (includes former spouses).
- ◆ 12,417 incidents between individuals living together or individuals who have lived together in the past.
- ◆ 5,993 incidents between blood relatives.
- ◆ 4,361 incidents between couples with child(ren) in common.

24.1% of all domestic violence incidents reported in 2009 involved spouses (includes former spouses).

Law Enforcement Officers Killed

In 2009, five officers were killed feloniously in the line of duty in the State of Missouri.

In 2009, eight officers died in the line of duty

INTRODUCTION

This publication is one in a series prepared by the Missouri State Highway Patrol, Statistical Analysis Center (SAC). It is designed to present data on crime and arrest activity in Missouri from 2000 through 2009 with special emphasis on the most recent year's crime and arrest activity (2009).

The crime and arrest data in this publication are segmented into ten parts. The first section displays the Missouri Crime Clock. This clock offers an overview of the frequency of occurrence of Crime Index offenses committed in the State in relation to time. The Crime Index is the sum of the eight major offenses used to indicate the occurrence of crime in the United States. The eight offenses making up the total Crime Index are: murder, forcible rape, robbery, aggravated assault, burglary, theft, motor vehicle theft, and arson. The second section provides data related to Crime Index offenses committed in the State of Missouri. Its purpose is to provide a comparison of the various types of Crime Index offenses so their relative importance can be assessed. In addition, Crime Index activity is displayed by geographical regions of the State and also over time to observe trends. The third section presents data on arrest activity and clearance rates associated with Crime Index offenses as well as arrest activity associated with other classes of criminal offenses. These data provide an appreciation of criminal enforcement activity being performed in the State by class of crime. The fourth section provides a series of data and analysis related to each of the eight types of Crime Index offenses. Data are provided on crime activity, clearance rates, crime patterns, and arrest activity associated with each of these offenses. Section five provides summary data on domestic violence incidents committed in Missouri and identifies relationships between domestic violence victims and offenders. The sixth section provides summary data on Crime Index offenses and arrest activity for specific political subdivisions in the State. Sections seven and eight provide summary data on law enforcement officers killed and assaulted while on duty. Section nine provides uniform and civilian employment information for Missouri law enforcement agencies. Section ten provides data on law enforcement employees as well as the number of assaults on sworn personnel for specific political subdivisions in the State.

Prior to 2001, data in this Digest were provided on a voluntary basis by Missouri law enforcement agencies to the Federal Bureau of Investigation's (FBI), Uniform Crime Reporting (UCR) Program. In 2001, state statute RSMo 43.505 was enacted requiring Missouri law enforcement agencies to report their UCR crime statistics to the Missouri UCR Program administered by the Missouri State Highway Patrol.

Eight offenses make up the Crime Index. They are:

- *Murder*
- *Rape*
- *Robbery*
- *Aggravated Assault*
- *Burglary*
- *Theft*
- *Motor Vehicle Theft*
- *Arson*

Increases in crime activity may reflect the transition from a voluntary to mandatory UCR Program. Care is warranted when directly comparing crime statistics since 2001 to previous years for this reason.

The national UCR Program was initiated in 1930 by the Committee on Uniform Crime Reports of the International Association of Chiefs of Police (IACP). This committee developed uniform offense and arrest classifications as well as reporting procedures which could be used by law enforcement agencies throughout the nation. The FBI was designated to administer the Program and became the national clearinghouse for UCR data. The Committee on Uniform Crime Reports of the IACP continues to serve the national Program in an advisory capacity. In 1966, the National Sheriff's Association also established a Committee on Uniform Crime Reports to act as an advisory body for this program and to promote reporting to the UCR Program.

Crime and arrest data are, for the most part, collected on a monthly basis by several methods in Missouri. The Missouri UCR Program provides report forms, tally sheets, and self-addressed envelopes to Missouri law enforcement agencies who complete and return them to the Program. Missouri law enforcement agencies also have the option of reporting their crime activity on a Web-based UCR reporting application. Data from all Missouri law enforcement agencies are moved to a central data repository maintained by the MSHP.

Data displays identifying specific political subdivision crime and arrest activity contain only activity reported to the UCR Program. It is important to note that statistics for a political subdivision include not only crime and arrest activity reported by a local law enforcement agency, but also crime and arrest activity reported by state agencies (e.g., MSHP, Department of Conservation, Water Patrol). No effort has been made to estimate individual law enforcement agency's crime and arrest activity.

Slight discrepancies may be found if comparisons are made with FBI UCR publications and this Digest covering the same subject matter for the State of Missouri. Although similar, estimation routines and rates per 100,000 population calculations for pre-2001 data used by the FBI are not the same as those in this Digest. Discrepancies also may be noted when examining actual reported figures. This is a result of updates having been made to UCR files between the time the FBI data were processed and the time the SAC analysis was performed. This report is merely a snap shot of crime summary data reported to

the Missouri UCR Program. Law enforcement agencies continually update their UCR data for a variety of reasons. For this reason, statistics in this report may be different than statistics obtained from other sources or reports.

1.0 MISSOURI CRIME CLOCK

The Missouri crime clocks summarize criminal activity in the State during 2009 in relation to time. From this perspective, an appreciation of the relative frequency of various criminal offenses can be obtained. The clocks should be viewed with care. They are designed to convey annual crime experience by showing the relative frequency of occurrence of the index offenses. This mode of display should not be taken to imply a regularity in the commission of crime. Rather they represent the annual ratio of crime to fixed time intervals.

**FIGURE 1.0.1
MISSOURI CRIME CLOCK
2009**

**One Index Crime Offense
Every 2.3 Minutes**



**One Violent Crime
Every 17.8 Minutes**



**One Property Crime
Every 2.6 Minutes**



- One Murder Every 21.8 hours
- One Forcible Rape Every 5.4 Hours
- One Robbery Every 1.2 Hours
- One Aggravated Assault Every 26.3 Minutes

- One Burglary Every 12.1 Minutes
- One Theft Every 3.7 Minutes
- One Motor Vehicle Theft Every 30.2 Minutes
- One Arson Every 3.6 Hours

2.0 MISSOURI CRIME INDEX COMPARISON ANALYSIS

A series of tables and figures summarizes crime index offenses committed in the State of Missouri. The purpose of these displays is to compare the various types of crime index offenses being committed according to their relative contribution to the crime index. In addition, crime index offense rates are displayed by geographic regions of the State, and over time, in order to identify trends.

**TABLE 2.0.1
CRIME INDEX OFFENSES
STATE OF MISSOURI
2009**

| OFFENSE | REPORTED | % OF TOTAL CRIME INDEX | % OF VIOLENT CRIME INDEX | % OF PROPERTY CRIME INDEX | RATE PER ¹ 100,000 POPULATION ² |
|---------------------|----------|---------------------------|-----------------------------|------------------------------|---|
| TOTAL INDEX | 233,467 | 100.0 | -- | -- | 4,126.6 |
| VIOLENT INDEX | 29,456 | 12.6 | 100.0 | -- | 521.0 |
| PROPERTY INDEX | 204,011 | 87.4 | -- | 100.0 | 3,605.6 |
| MURDER | 402 | 0.2 | 1.4 | -- | 7.1 |
| FORCIBLE RAPE | 1,615 | 0.7 | 5.5 | -- | 28.6 |
| ROBBERY | 7,422 | 3.2 | 25.2 | -- | 131.3 |
| AGGRAVATED ASSAULT | 20,017 | 8.6 | 68.0 | -- | 354.0 |
| BURGLARY | 43,586 | 18.7 | -- | 21.4 | 770.4 |
| THEFT | 140,615 | 60.2 | -- | 68.9 | 2,485.0 |
| MOTOR VEHICLE THEFT | 17,396 | 7.5 | -- | 8.5 | 307.5 |
| ARSON | 2,414 | 1.0 | -- | 1.2 | 42.7 |

¹ Crime Index Offense rates are based on actual crime index offenses in the State of Missouri. They are computed on a per 100,000 population basis. See Glossary for explanation of computations used to obtain these rates.

² Source: Population Division, U.S. Census Bureau 2009 population estimates.

**TABLE 2.0.2
ACTUAL REPORTED CRIME INDEX OFFENSES
STATE OF MISSOURI
2000 - 2009**

| OFFENSE | 2000 | 2001 | 2002 | 2003 | 2004 | 2005 | 2006 | 2007 | 2008 | 2009 |
|---|---------|---------|---------|---------|---------|---------|---------|---------|---------|---------|
| TOTAL INDEX | 236,365 | 275,102 | 262,726 | 263,935 | 254,575 | 259,444 | 257,843 | 259,196 | 247,685 | 233,467 |
| VIOLENT INDEX | 25,438 | 31,309 | 30,169 | 28,109 | 28,189 | 30,359 | 31,944 | 32,738 | 29,680 | 29,456 |
| PROPERTY INDEX | 210,927 | 251,599 | 239,549 | 242,512 | 233,009 | 236,251 | 233,492 | 234,184 | 225,387 | 204,011 |
| MURDER | 332 | 399 | 348 | 319 | 369 | 417 | 384 | 382 | 474 | 402 |
| FORCIBLE RAPE | 1,202 | 1,397 | 1,370 | 1,399 | 1,546 | 1,632 | 1,770 | 1,608 | 1,604 | 1,615 |
| ROBBERY | 7,436 | 7,806 | 6,992 | 6,686 | 6,623 | 7,166 | 7,593 | 7,726 | 7,382 | 7,422 |
| AGGRAVATED ASSAULT | 16,468 | 21,707 | 21,359 | 19,705 | 19,651 | 21,144 | 22,197 | 23,022 | 20,220 | 20,017 |
| BURGLARY | 37,371 | 43,478 | 42,551 | 42,090 | 40,503 | 42,708 | 44,705 | 44,763 | 45,647 | 43,586 |
| THEFT | 147,718 | 169,397 | 159,891 | 161,879 | 158,114 | 158,707 | 153,712 | 155,942 | 149,769 | 140,615 |
| MOTOR VEHICLE THEFT | 23,696 | 28,364 | 27,831 | 29,961 | 25,867 | 25,608 | 25,445 | 23,888 | 20,765 | 17,396 |
| ARSON | 2,142 | 2,554 | 2,284 | 1,896 | 1,902 | 2,062 | 2,037 | 1,865 | 1,824 | 2,414 |
| NUMBER OF REPORTING AGENCIES ² | 244 | 564 | 593 | 600 | 605 | 594 | 609 | 629 | 636 | 632 |

Beginning in 2001, RSMo 43.505 required all law enforcement agencies in Missouri to report their crime statistics to the Missouri State Highway Patrol - Uniform Crime Reporting Section.

Number of law enforcement agencies reporting crime index offense activity to the UCR Program in a given year.

Note the data in this table is a snapshot view and may change due to the constant updates to the database.

**TABLE 2.0.3
CRIME INDEX OFFENSE RATES
STATE OF MISSOURI
2000 - 2009**

| OFFENSE | 2000 | 2001 | 2002 | 2003 | 2004 | 2005 | 2006 | 2007 | 2008 | 2009 |
|---------------------|---------|---------|---------|---------|---------|---------|---------|---------|---------|---------|
| TOTAL INDEX | 4,573.7 | 4,918.9 | 4,697.6 | 4,719.2 | 4,551.9 | 4,638.9 | 4,610.3 | 4,634.5 | 4,428.7 | 4,126.6 |
| VIOLENT INDEX | 489.7 | 559.8 | 539.4 | 502.6 | 504.0 | 542.8 | 571.2 | 585.4 | 530.7 | 521.0 |
| PROPERTY INDEX | 4,083.9 | 4,498.6 | 4,283.2 | 4,336.2 | 4,166.3 | 4,224.2 | 4,174.9 | 4,187.3 | 4,030.0 | 3,605.6 |
| MURDER | 6.3 | 7.1 | 6.2 | 5.7 | 6.6 | 7.5 | 6.9 | 6.8 | 8.5 | 7.1 |
| FORCIBLE RAPE | 24.1 | 25.0 | 24.5 | 25.0 | 27.6 | 29.2 | 31.6 | 28.8 | 28.7 | 28.6 |
| ROBBERY | 135.7 | 139.6 | 125.0 | 119.5 | 118.4 | 128.1 | 135.8 | 138.1 | 132.0 | 131.3 |
| AGGRAVATED ASSAULT | 323.7 | 388.1 | 381.9 | 352.3 | 351.4 | 378.1 | 396.9 | 411.6 | 361.5 | 354.0 |
| BURGLARY | 746.7 | 777.4 | 760.8 | 752.6 | 724.2 | 763.6 | 799.3 | 800.4 | 816.2 | 770.4 |
| THEFT | 2,853.7 | 3,028.9 | 2,858.9 | 2,894.4 | 2,827.1 | 2,837.7 | 2,748.4 | 2,788.3 | 2,677.9 | 2,485.0 |
| MOTOR VEHICLE THEFT | 442.8 | 507.2 | 497.6 | 535.7 | 462.5 | 457.9 | 455.0 | 427.1 | 371.3 | 307.5 |
| ARSON | 40.7 | 45.7 | 40.8 | 33.9 | 34.0 | 36.9 | 36.4 | 33.3 | 32.6 | 42.7 |

Prior to 2001, Missouri law enforcement agencies voluntarily reported crime index offense data. To account for non-reporting agencies, Crime Index Offense Rates for these years were based on mathematical estimates. In 2001, RSMo 43.505 mandated all Missouri law enforcement agencies to report crime index offense data to the Missouri Uniform Crime Reporting Program managed by the Missouri State Highway Patrol. For this reason, Crime Index Offense Rates for 2001 and later years are based on data reported by nearly 100% of Missouri law enforcement agencies. Users should keep in mind that transition from a voluntary to a mandatory crime reporting system may affect comparisons of 2001 and later year Crime Index Offense rates to prior years.

Crime Index Offense Rates are computed on a per 100,000 population basis. See Glossary for explanation of computations used to obtain these rates.

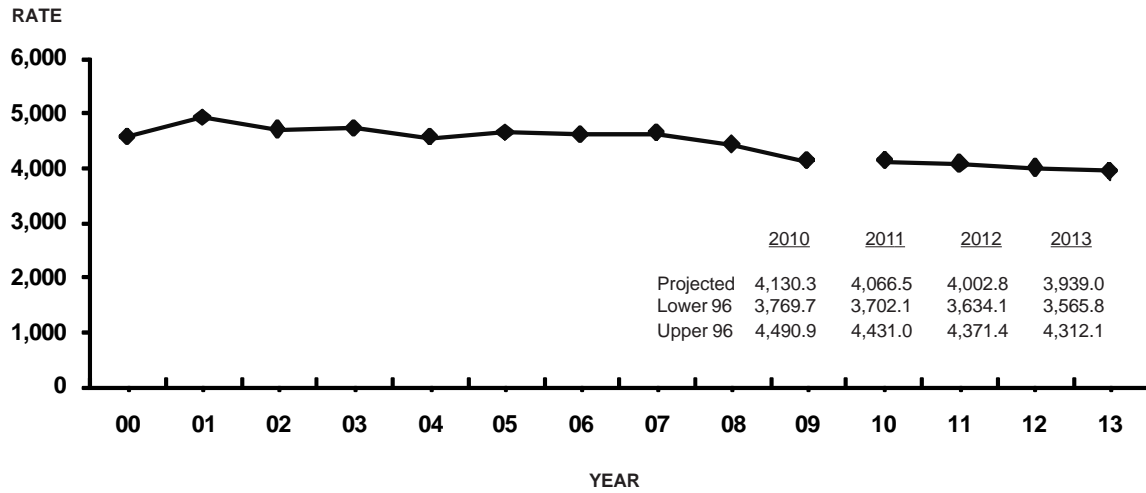
Note the data in this table is a snapshot view and may change due to the constant updates to the database.

**TABLE 2.0.4
PROPERTY CRIME INDEX
ECONOMIC ANALYSIS OF PROPERTY STOLEN / DESTROYED
2008 - 2009**

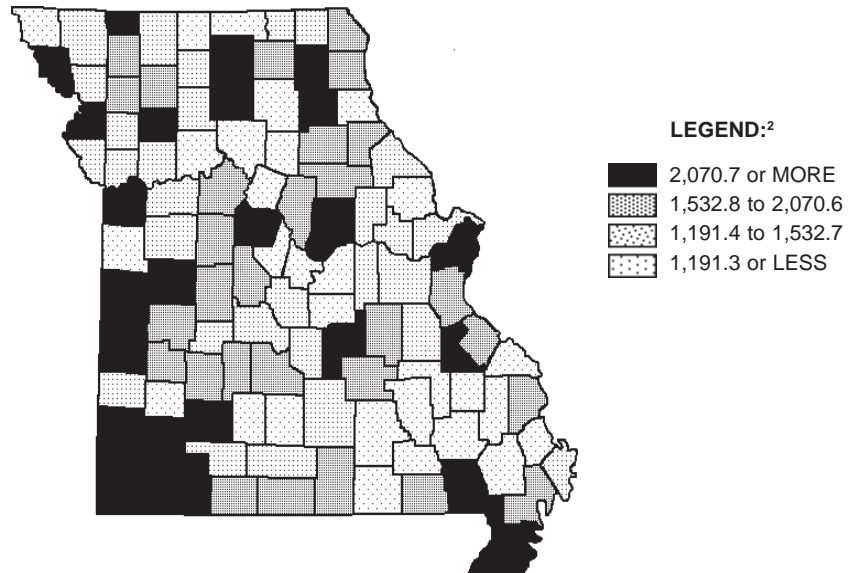
| TYPE | LOSS PER OFFENSE ¹ | | TOTAL LOSS | | PERCENT INCREASE / DECREASE |
|---------------------|-------------------------------|--------|--------------|--------------|-----------------------------|
| | 2008 | 2009 | 2008 | 2009 | |
| BURGLARY | \$1,590 | 1,528 | \$72,499,036 | \$66,582,606 | -8.2% |
| THEFT | 688 | 689 | 102,621,112 | 96,938,077 | -5.5 |
| MOTOR VEHICLE THEFT | 5,742 | 5,907 | 119,039,796 | 102,753,581 | -13.7 |
| ARSON | 20,264 | 14,712 | 36,516,962 | 35,513,928 | -2.7 |
| TOTAL | ----- | ----- | 330,676,907 | 301,788,192 | -8.7 |

¹ Dollar loss per offense is calculated using only those property offenses for which law enforcement agencies reported an actual dollar amount for the property stolen or destroyed.

**FIGURE 2.0.1
CRIME INDEX OFFENSE RATES, STATE OF MISSOURI¹
TIME SERIES**



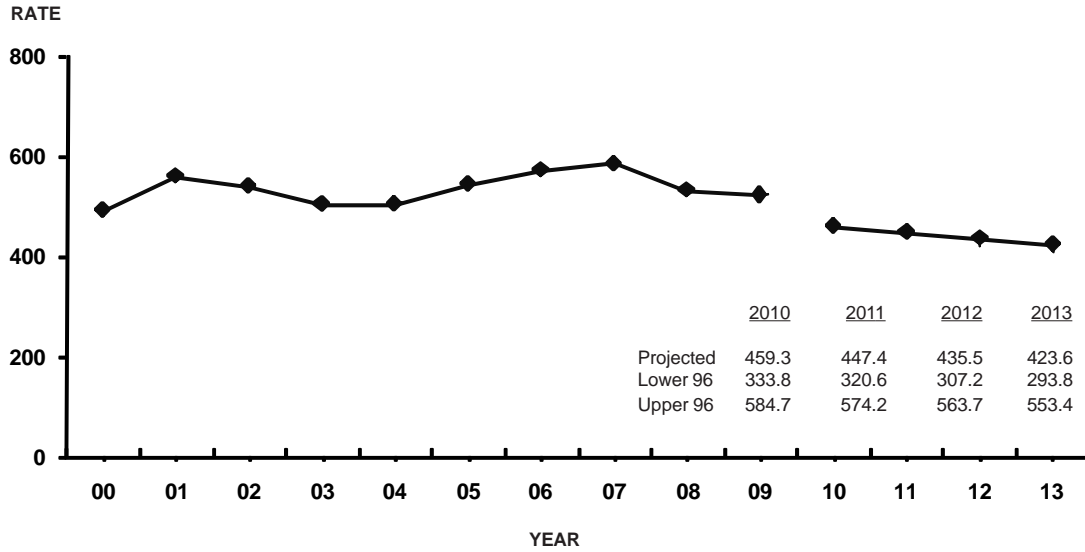
**FIGURE 2.0.2
CRIME INDEX OFFENSE RATES,¹
STATE OF MISSOURI
BY COUNTY / 2009**



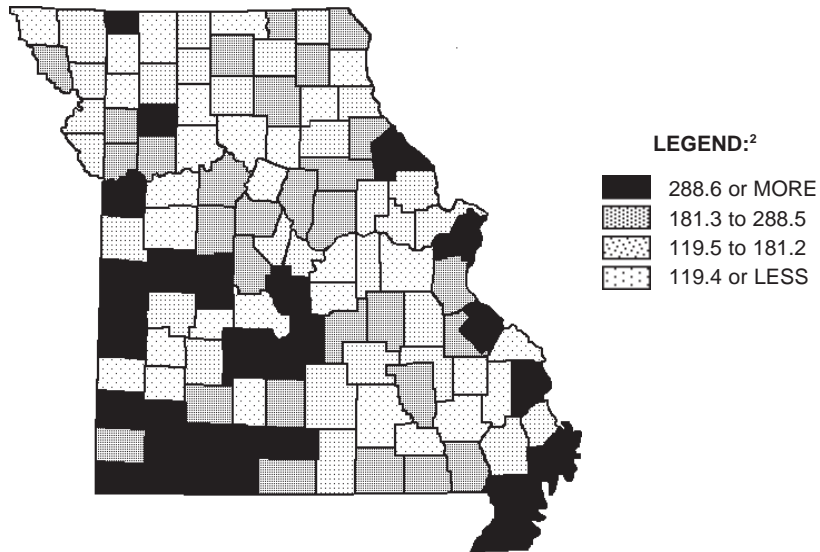
¹ Prior to 2001, crime index offense rates were based on estimated crime index offenses in the State of Missouri. Crime index offense rates are computed on a per 100,000 population basis. See Glossary for explanation of the computations used to obtain these rates.

² Legend categories are based on quartiles of counties.

**FIGURE 2.0.3
VIOLENT INDEX OFFENSE RATES, STATE OF MISSOURI¹
TIME SERIES**



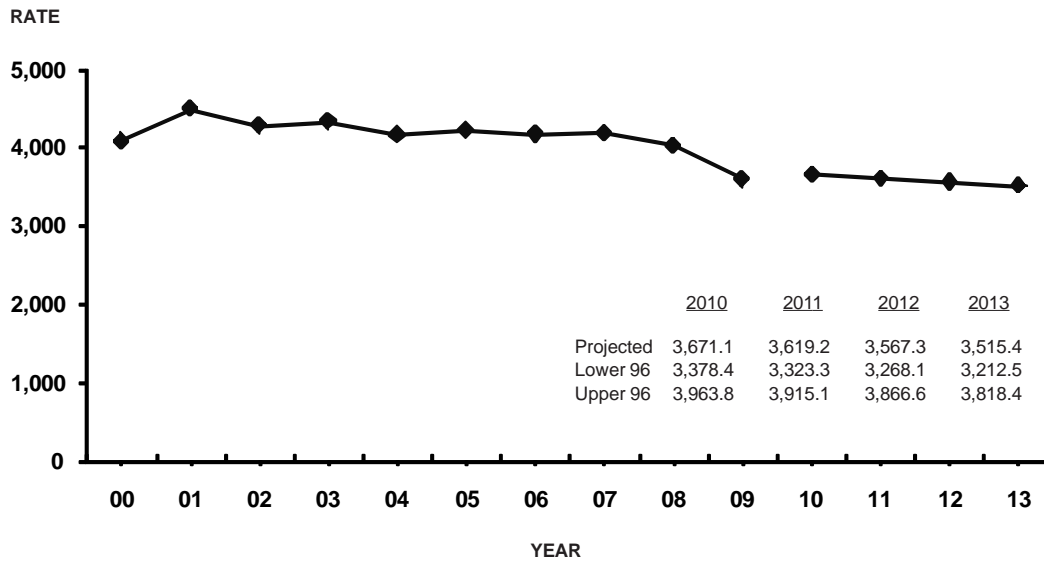
**FIGURE 2.0.4
VIOLENT INDEX OFFENSE RATES,¹
STATE OF MISSOURI
BY COUNTY / 2009**



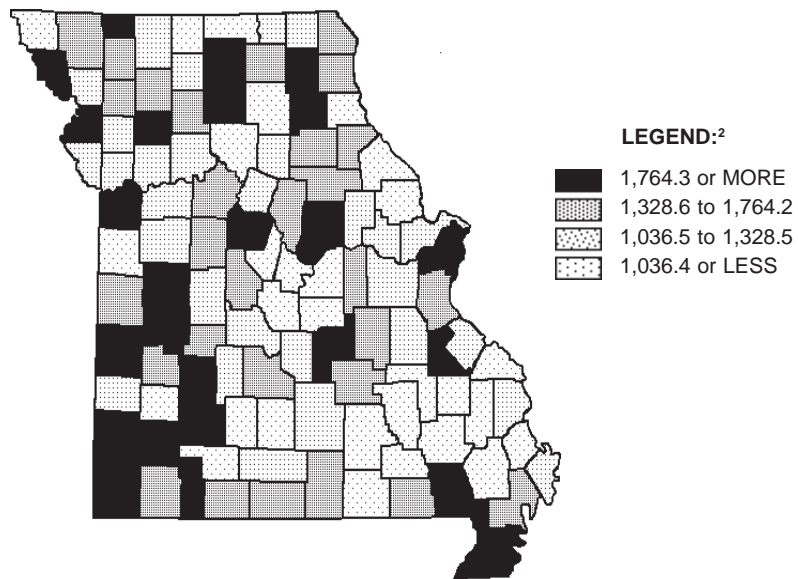
¹ Prior to 2001, violent index offense rates were based on estimated violent index offenses in the State of Missouri. Violent index offense rates are computed on a per 100,000 population basis. See Glossary for explanation of computations used to obtain these rates.

² Legend categories are based on quartiles of counties.

**FIGURE 2.0.5
PROPERTY INDEX OFFENSE RATES, STATE OF MISSOURI¹
TIME SERIES**



**FIGURE 2.0.6
PROPERTY INDEX OFFENSE RATES,¹
STATE OF MISSOURI
BY COUNTY / 2009**



¹ Prior to 2001, property index offense rates were based on estimated property index offenses in the State of Missouri. Property index offense rates are computed on a per 100,000 population basis. See Glossary for explanation of computations used to obtain these rates.

² Legend categories are based on quartiles of counties.

3.0 MISSOURI ARREST ANALYSIS

A series of tables and figures summarize Missouri crime index arrest clearance rates, actual arrest activity associated with crime index offenses, and arrest activity associated with all other classes of criminal activity reported to the UCR Program. The purpose of these displays is to provide an overview of criminal enforcement activity being performed in the State by class of crime. In addition, arrest rates are displayed over time in order to observe trends.

**TABLE 3.0.1
CRIME INDEX CLEARANCE RATES
STATE OF MISSOURI
2000 - 2009**

| OFFENSE | 2000 | 2001 | 2002 | 2003 | 2004 | 2005 | 2006 | 2007 | 2008 | 2009 |
|---------------------|------|------|------|------|------|------|------|------|------|------|
| TOTAL INDEX | 20.5 | 21.2 | 22.8 | 21.9 | 22.7 | 21.5 | 21.2 | 21.2 | 22.4 | 24.2 |
| VIOLENT INDEX | 45.8 | 49.1 | 54.8 | 51.7 | 49.7 | 48.4 | 47.9 | 42.9 | 45.6 | 46.5 |
| PROPERTY INDEX | 17.4 | 17.6 | 18.7 | 18.4 | 19.3 | 18.0 | 17.4 | 18.0 | 19.2 | 21.0 |
| MURDER | 62.7 | 68.7 | 84.5 | 85.6 | 75.6 | 67.4 | 63.3 | 75.4 | 61.6 | 65.4 |
| FORCIBLE RAPE | 53.4 | 45.7 | 49.9 | 49.5 | 44.4 | 41.5 | 48.0 | 51.3 | 45.2 | 42.2 |
| ROBBERY | 24.9 | 24.7 | 28.6 | 27.7 | 24.3 | 24.7 | 26.0 | 23.1 | 24.6 | 27.1 |
| AGGRAVATED ASSAULT | 54.5 | 58.4 | 63.2 | 59.5 | 58.2 | 56.6 | 55.1 | 48.4 | 53.0 | 53.6 |
| BURGLARY | 14.5 | 15.2 | 16.0 | 15.6 | 16.2 | 14.5 | 15.5 | 14.3 | 13.9 | 14.3 |
| THEFT | 18.3 | 18.4 | 19.8 | 19.6 | 20.5 | 19.5 | 18.7 | 19.8 | 21.5 | 24.0 |
| MOTOR VEHICLE THEFT | 15.9 | 16.1 | 16.4 | 15.7 | 17.1 | 14.3 | 13.2 | 14.0 | 14.6 | 14.8 |
| ARSON | 21.7 | 16.9 | 18.2 | 16.9 | 16.9 | 18.1 | 17.5 | 14.2 | 15.4 | 12.0 |

Clearance rates indicate the percent of reported offenses cleared by arrest or exceptional means. Clearance Rates are computed on a per 100,000 population basis. See Glossary for a further explanation.

Note the data in this table is a snapshot view and may change due to the constant updates to the database.

**TABLE 3.0.2
CRIME INDEX ARRESTS
STATE OF MISSOURI
2000 - 2009**

| OFFENSE | 2000 | 2001 | 2002 | 2003 | 2004 | 2005 | 2006 | 2007 | 2008 | 2009 |
|---|--------|--------|--------|--------|--------|--------|--------|--------|--------|--------|
| TOTAL INDEX | 40,359 | 60,567 | 62,691 | 58,647 | 55,984 | 57,214 | 59,079 | 58,761 | 59,551 | 59,082 |
| VIOLENT INDEX | 8,578 | 15,695 | 16,615 | 14,806 | 14,127 | 14,828 | 16,226 | 14,017 | 12,989 | 12,535 |
| PROPERTY INDEX | 31,781 | 44,872 | 46,076 | 43,841 | 41,857 | 42,386 | 42,853 | 44,744 | 46,562 | 46,547 |
| MURDER | 261 | 452 | 491 | 360 | 420 | 430 | 438 | 419 | 426 | 440 |
| FORCIBLE RAPE | 417 | 621 | 629 | 607 | 612 | 569 | 754 | 597 | 571 | 549 |
| ROBBERY | 1,893 | 2,563 | 2,379 | 2,163 | 2,067 | 2,188 | 2,480 | 2,433 | 2,460 | 2,426 |
| AGGRAVATED ASSAULT | 6,007 | 12,059 | 13,116 | 11,676 | 11,028 | 11,641 | 12,554 | 10,568 | 9,532 | 9,120 |
| BURGLARY | 4,174 | 6,616 | 7,017 | 6,392 | 6,159 | 6,532 | 7,286 | 7,093 | 7,381 | 6,953 |
| THEFT | 23,661 | 33,678 | 34,173 | 32,560 | 30,960 | 31,313 | 30,836 | 33,105 | 35,359 | 36,340 |
| MOTOR VEHICLE THEFT | 3,615 | 4,003 | 4,186 | 4,400 | 4,263 | 4,041 | 4,262 | 4,181 | 3,419 | 2,906 |
| ARSON | 331 | 575 | 700 | 489 | 475 | 500 | 469 | 365 | 403 | 348 |
| NUMBER OF REPORTING AGENCIES ¹ | 198 | 530 | 572 | 585 | 578 | 582 | 597 | 597 | 582 | 596 |

Prior to 2001, Missouri law enforcement agencies voluntarily reported crime index arrest data. To account for non-reporting agencies, Crime Index arrests for these years were based on mathematical estimates. In 2001, RSMo 43.505 mandated all Missouri law enforcement agencies to report crime index arrest data to the Missouri Uniform Crime Reporting Program managed by the Missouri State Highway Patrol. For this reason, 2001 and later year Crime Index arrests are based on data reported by nearly 100% of Missouri law enforcement agencies. Users should keep in mind the transition from a voluntary to a mandatory crime reporting system may affect comparisons of 2001 and later year Crime Index Arrests to prior years.

Note the data in this table is a snapshot view and may change due to the constant updates to the database.

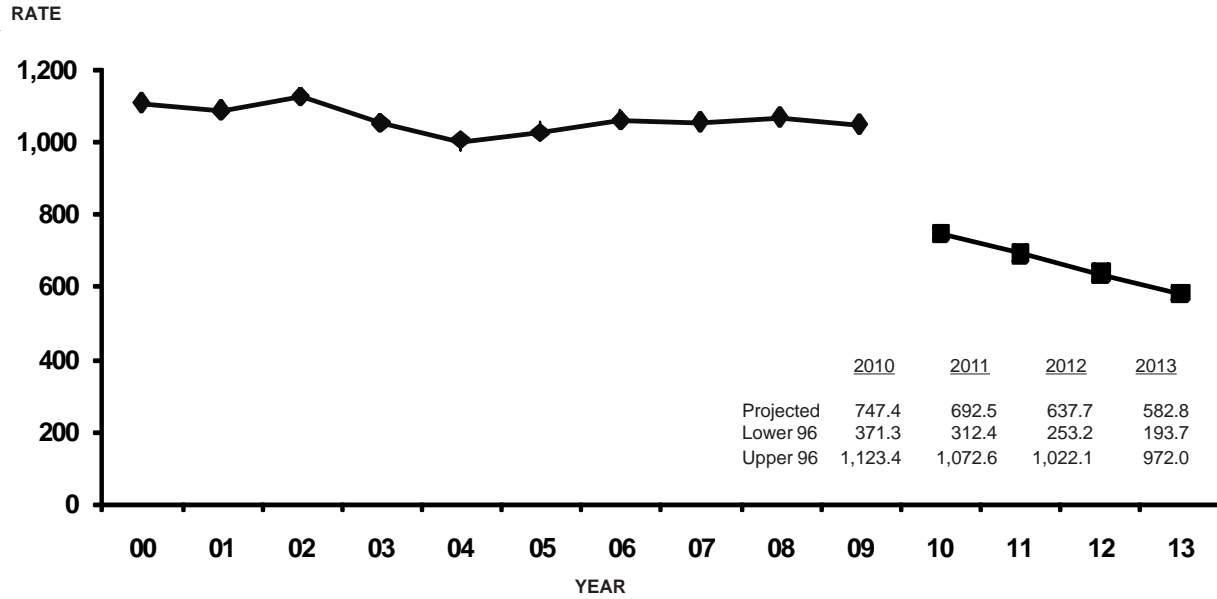
**TABLE 3.0.3
CRIME INDEX ARREST RATES
STATE OF MISSOURI
2000 - 2009**

| OFFENSE | 2000 | 2001 | 2002 | 2003 | 2004 | 2005 | 2006 | 2007 | 2008 | 2009 |
|---------------------|---------|---------|---------|---------|---------|---------|---------|---------|---------|---------|
| TOTAL INDEX | 1,103.7 | 1,083.0 | 1,120.9 | 1,048.6 | 1,001.0 | 1,023.0 | 1,056.3 | 1,050.7 | 1,064.8 | 1,045.9 |
| VIOLENT INDEX | 234.6 | 280.6 | 297.1 | 264.7 | 252.6 | 265.1 | 290.1 | 250.6 | 232.2 | 221.9 |
| PROPERTY INDEX | 869.1 | 802.3 | 823.8 | 783.9 | 748.4 | 757.9 | 766.2 | 800.0 | 832.5 | 824.0 |
| MURDER | 7.1 | 8.1 | 8.8 | 6.4 | 7.5 | 7.7 | 7.8 | 7.5 | 7.6 | 7.8 |
| FORCIBLE RAPE | 11.4 | 11.1 | 11.2 | 10.9 | 10.9 | 10.2 | 13.5 | 10.7 | 10.2 | 9.7 |
| ROBBERY | 51.8 | 45.8 | 42.5 | 38.7 | 37.0 | 39.1 | 44.3 | 43.5 | 44.0 | 42.9 |
| AGGRAVATED ASSAULT | 164.3 | 215.6 | 234.5 | 208.8 | 197.2 | 208.1 | 224.5 | 189.0 | 170.4 | 161.4 |
| BURGLARY | 114.1 | 118.3 | 125.5 | 114.3 | 110.1 | 116.8 | 130.3 | 126.8 | 132.0 | 123.1 |
| THEFT | 647.1 | 602.2 | 611.0 | 582.2 | 553.6 | 559.9 | 551.4 | 591.9 | 632.2 | 643.3 |
| MOTOR VEHICLE THEFT | 98.9 | 71.6 | 74.8 | 78.7 | 76.2 | 72.3 | 76.2 | 74.8 | 61.1 | 51.4 |
| ARSON | 9.1 | 10.3 | 12.5 | 8.7 | 8.5 | 8.9 | 8.4 | 6.5 | 7.2 | 6.2 |

Prior to 2001, Missouri law enforcement agencies voluntarily reported crime index arrest data. To account for non-reporting agencies, Crime Index Arrest Rates for these years were based on mathematical estimates. In 2001, RSMo 43.505 mandated all Missouri law enforcement agencies to report crime index arrest data to the Missouri Uniform Crime Reporting Program managed by the Missouri State Highway Patrol. For this reason, 2001 and later year Crime Index Arrest Rates are based on data reported by nearly 100% of Missouri law enforcement agencies. Users should keep in mind the transition from a voluntary to a mandatory crime reporting system may affect comparisons of 2001 and later year Crime Index Arrest rates to prior years. Crime Index Arrest Rates are computed on a per 100,000 population basis. See Glossary for explanation of computations used to obtain these rates.

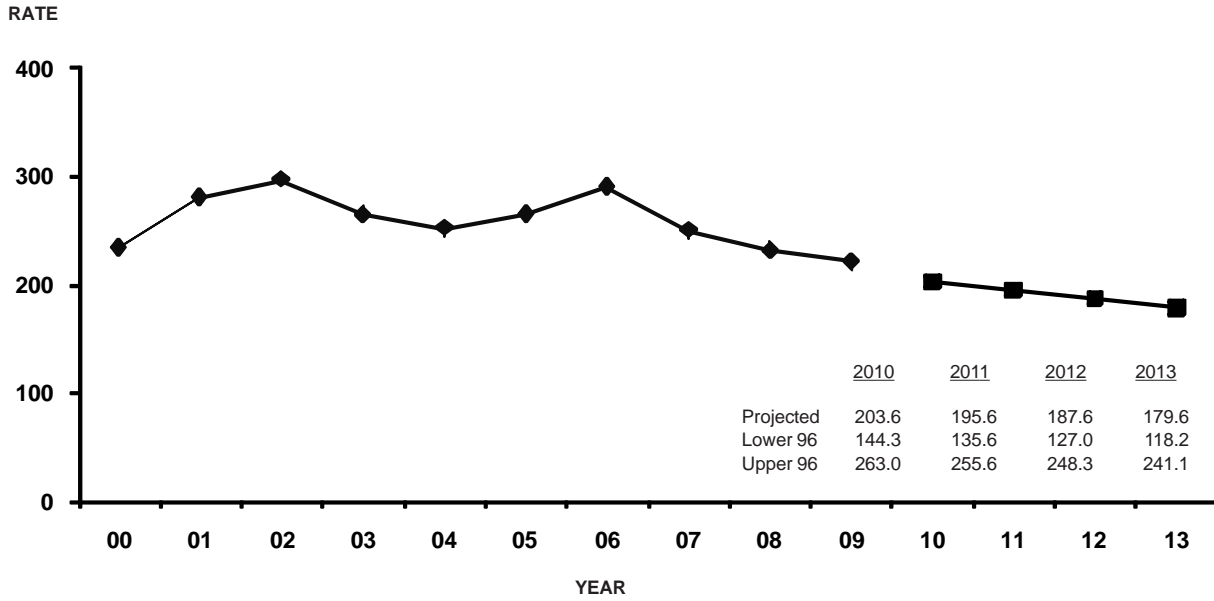
Note the data in this table is a snapshot view and may change due to the constant updates to the database.

**FIGURE 3.0.1
CRIME INDEX ARREST RATES, STATE OF MISSOURI¹
TIME SERIES**



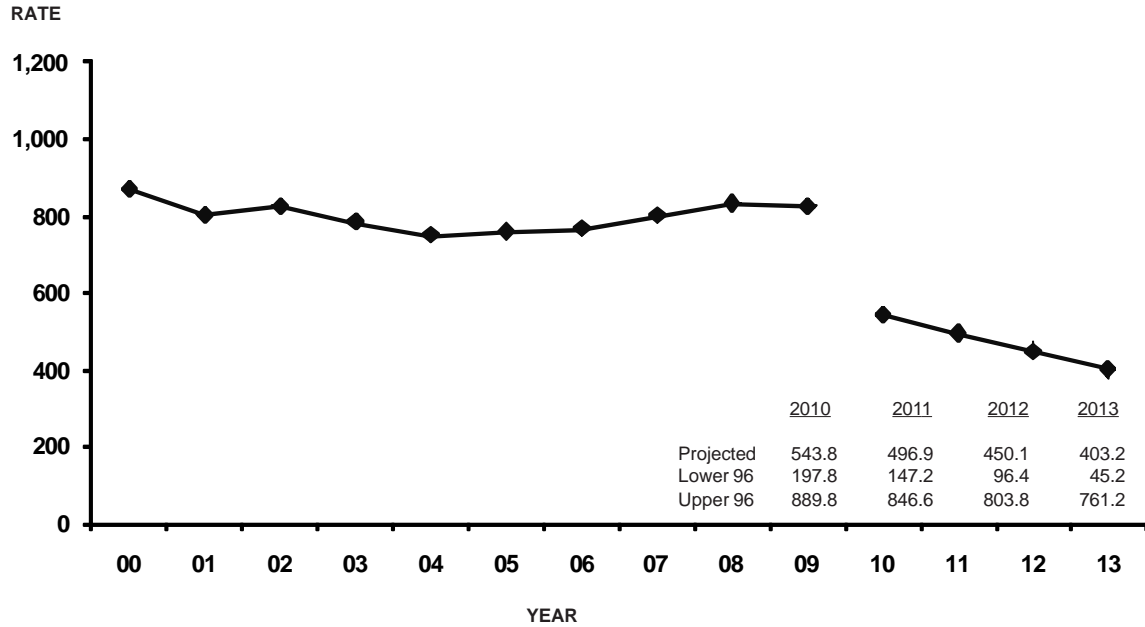
¹ Crime Index arrest rates relate to arrests made for crime index offenses reported by law enforcement agencies in the State of Missouri. They are computed on a per 100,000 population basis. See Glossary for explanation of computations used to obtain these rates.

**FIGURE 3.0.2
VIOLENT INDEX ARREST RATES, STATE OF MISSOURI¹
TIME SERIES**



¹ Violent Index arrest rates relate to arrests made for violent index offenses reported by law enforcement agencies in the State of Missouri. They are computed on a per 100,000 population basis. See Glossary for explanation of computations used to obtain these rates.

**FIGURE 3.0.3
PROPERTY INDEX ARREST RATES, STATE OF MISSOURI¹
TIME SERIES**

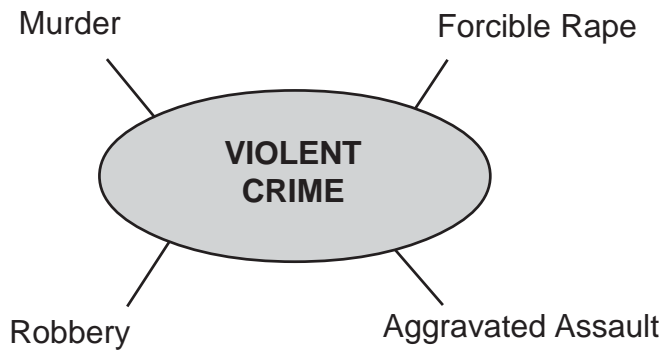


¹ Property Index arrest rates relate to arrests made for property index offenses reported by law enforcement agencies in the State of Missouri. They are computed on a per 100,000 population basis. See Glossary for explanation of computations used to obtain these rates.

4.0 MISSOURI DETAIL CRIME INDEX ANALYSIS

A series of tables and figures summarizes crime activity, clearance rates, crime patterns, and arrest activity associated with specific types of crime index offenses committed in Missouri.

Detail analysis is provided for violent and property crimes reported in 2009.



4.1 MURDER

DEFINITION

Murder and non-negligent manslaughter are the willful killing of one human being by another. Not included in this offense classification are deaths caused by negligence, suicide, accident, justifiable homicide (the killing of a felon by a peace officer in the line of duty or a private citizen during the commission of a felony), and attempts to murder (these are classified as aggravated assaults). Murder offenses are reported on a per victim basis.

2009 Summary

- ◆ *402 murders were reported in 2009.*
- ◆ *One murder occurred every 21.8 hours.*
- ◆ *Murder accounted for 0.2 percent of the Total Crime Index and 1.4 percent of all Violent Index offenses.*
- ◆ *The murder rate per 100,000 population was 7.1.*
- ◆ *65.4 percent of every 100 murders were cleared by arrest or exceptional means.*
- ◆ *440 persons were reported arrested for murder in 2009. Of these, 87.0 percent were adults and 13.0 percent were juveniles. Of those arrested, 87.7 percent were male and 12.3 percent were female.*
- ◆ *Of murder victims reported in 2009, 76.9 percent were male and 23.1 percent were female. Of the victims, 82.2 percent were adults and 12.9 percent were juveniles.*
- ◆ *Of all weapons used in 2009 murders, 69.0 percent were firearms and 8.9 percent were knives.*

MURDER SUMMARY: 2008 and 2009

- ◆ *The murder offense rate decreased 16.5% between 2008 and 2009.*

| YEAR | OFFENSES | RATE PER 100,000 POPULATION |
|-------------------|----------|-----------------------------|
| 2008 | 474 | 8.5 |
| 2009 | 402 | 7.1 |
| Percent of Change | -15.2 | -16.5 |

**TABLE 4.1.1
MURDER RATES BY POPULATION GROUP
2009**

- ◆ *60.5% of all 2009 murders were reported by police agencies serving jurisdictions with populations of 250,000 or more.*

| POPULATION GROUP | OFFENSES | % OF TOTAL | RATE PER 100,000 POPULATION |
|---|----------|------------|-----------------------------|
| <u>Police Agencies</u> | | | |
| 250,000 + | 244 | 60.5 | 30.5 |
| 100,000 - 249,999 | 9 | 2.2 | 3.4 |
| 50,000 - 99,999 | 8 | 2.0 | 1.9 |
| 25,000 - 49,999 | 20 | 5.0 | 3.8 |
| 10,000 - 24,999 | 22 | 5.5 | 3.7 |
| 2,500 - 9,999 | 17 | 4.2 | 2.5 |
| Under 2,500 | 17 | 4.5 | 5.4 |
| Sheriff's Dept. / County Police Suburban | 32 | 7.9 | 3.2 |
| Sheriff's Dept. -- Rural | 33 | 8.2 | 3.3 |
| TOTAL | 402 | 100.0 | 7.1 |

**TABLE 4.1.2
MURDER CLEARANCE RATES
2008 - 2009**

| YEAR | PERCENT CLEARED | % OF CLEARED OFFENSES ONLY JUVENILES |
|------|-----------------|--------------------------------------|
| 2008 | 61.6 | 6.7 |
| 2009 | 65.4 | 6.8 |

◆ 65.4% of all 2009 murders were cleared by arrest or exceptional means.

**TABLE 4.1.3
MURDER ARRESTS BY SEX AND AGE GROUP
2009**

| SEX | AGE GROUPS | ARRESTS | % OF TOTAL MURDER ARRESTS |
|--------------|------------|---------|---------------------------|
| MALE | ADULTS | 335 | 76.1 |
| | JUVENILES | 51 | 11.6 |
| FEMALE | ADULTS | 48 | 10.9 |
| | JUVENILES | 6 | 1.4 |
| TOTAL | | 440 | 100.0 |

◆ 76.1% of all 2009 murder arrests were adult males.

**TABLE 4.1.4
MURDER ARRESTS BY RACE AND AGE GROUP
2009**

| RACE | AGE GROUPS | ARRESTS | % OF TOTAL MURDER ARRESTS |
|-----------------|------------|---------|---------------------------|
| WHITE | ADULTS | 151 | 34.3 |
| | JUVENILES | 15 | 3.4 |
| BLACK | ADULTS | 226 | 51.4 |
| | JUVENILES | 42 | 9.5 |
| AMERICAN INDIAN | ADULTS | 0 | 0.0 |
| | JUVENILES | 0 | 0.0 |
| ASIAN / OTHER | ADULTS | 6 | 1.4 |
| | JUVENILES | 0 | 0.0 |
| TOTAL | | 440 | 100.0 |

◆ 34.3% of all 2009 murder arrests were white adults and 51.4% were black adults.

**TABLE 4.1.5
MURDER VICTIMS BY SEX AND AGE GROUP
2009**

- ◆ 64.2% of all 2009 murder victims were adult males.

| SEX | AGE GROUPS | VICTIMS ¹ | % OF TOTAL |
|--------------|------------|----------------------|------------|
| MALE | ADULTS | 249 | 64.2 |
| | JUVENILES | 36 | 9.3 |
| | UNKNOWN | 13 | 3.4 |
| FEMALE | ADULTS | 70 | 18.0 |
| | JUVENILES | 14 | 3.6 |
| | UNKNOWN | 6 | 1.5 |
| TOTAL | | 388 | 100.0 |

**TABLE 4.1.6
MURDER VICTIMS BY RACE AND AGE GROUP
2009**

- ◆ 31.7% of all 2009 murder victims were white adults and 49.7% were black adults.

| RACE | AGE GROUPS | VICTIMS ¹ | % OF TOTAL |
|-----------------|------------|----------------------|------------|
| WHITE | ADULTS | 123 | 31.7 |
| | JUVENILES | 14 | 3.6 |
| | UNKNOWN | 12 | 3.1 |
| BLACK | ADULTS | 193 | 49.7 |
| | JUVENILES | 36 | 9.3 |
| | UNKNOWN | 6 | 1.5 |
| AMERICAN INDIAN | ADULTS | 0 | 0.0 |
| | JUVENILES | 0 | 0.0 |
| | UNKNOWN | 0 | 0.0 |
| ASIAN / OTHER | ADULTS | 2 | 0.5 |
| | JUVENILES | 0 | 0.0 |
| | UNKNOWN | 1 | 0.3 |
| UNKNOWN | ADULTS | 1 | 0.3 |
| | JUVENILES | 0 | 0.0 |
| | UNKNOWN | 0 | 0.0 |
| TOTAL | | 388 | 100.0 |

¹Victim data were obtained from the UCR Supplemental Homicide Report. The total number of victims in this table does not correspond to the 402 murders reported in 2009 because law enforcement agencies report murder offenses on a separate form entitled the Return A. Discrepancies may occur as a result of an agency updating or adjusting only one form.

**TABLE 4.1.7
TYPE OF WEAPON USED BY OFFENDERS IN MURDERS
2009**

| TYPE | WEAPONS ¹ | % OF TOTAL |
|---|----------------------|------------|
| FIREARM | 287 | 69.0 |
| KNIFE | 37 | 8.9 |
| BLUNT OBJECT | 16 | 3.8 |
| MOTOR VEHICLE | 4 | 1.0 |
| PERSONAL WEAPONS (Hands, Feet, etc.) | 17 | 4.1 |
| POISON | 0 | 0.0 |
| OUT WINDOW | 1 | 0.2 |
| EXPLOSIVES | 0 | 0.0 |
| FIRE | 4 | 1.0 |
| NARCOTICS | 8 | 1.9 |
| DROWNING | 0 | 0.0 |
| STRANGULATION | 2 | 0.5 |
| ASPHYXIATION | 5 | 1.2 |
| OTHER | 35 | 8.4 |
| TOTAL | 416 | 100.0 |

◆ *Of all weapons used in 2009 murders, 69.0% were firearms.*

¹ The 416 weapons in this table are directly associated with the 388 victims reported on the UCR Supplemental Homicide Report. A homicide incident may involve multiple weapons.

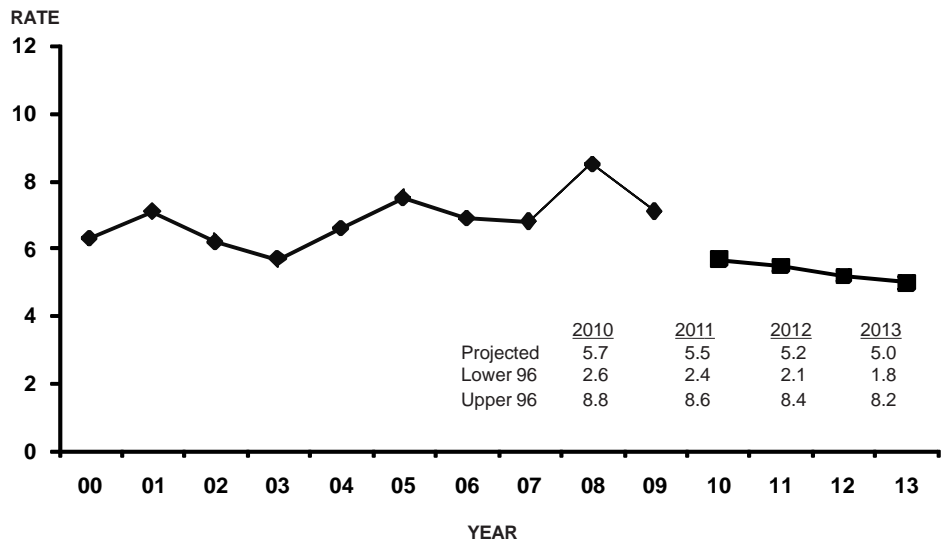
**TABLE 4.1.8
CIRCUMSTANCES WITH MURDERS
2009**

◆ 23.7% of all 2009 murders involved lover's triangles.

| TYPE | CIRCUMSTANCE | REPORTED ¹ | % OF TOTAL |
|--------------------------------|---------------------------|-----------------------|--------------|
| FELONY RELATED | INDEPENDENT ACT OF MURDER | 24 | 13.6 |
| | RAPE | 0 | 0.0 |
| | ROBBERY | 20 | 11.3 |
| | BURGLARY | 1 | 0.6 |
| | LARCENY | 0 | 0.0 |
| | MOTOR VEHICLE THEFT | 0 | 0.0 |
| | ARSON | 1 | 0.6 |
| | PROSTITUTION | 0 | 0.0 |
| | OTHER SEX | 0 | 0.0 |
| | NARCOTICS LAWS | 8 | 4.5 |
| | GAMBLING | 0 | 0.0 |
| | OTHER | 6 | 3.4 |
| | ABORTION | 0 | 0.0 |
| | NOT FELONY RELATED | LOVER'S TRIANGLE | 42 |
| CHILD BY SITTER | | 3 | 1.7 |
| BRAWL FROM ALCOHOL | | 4 | 2.3 |
| BRAWL FROM DRUGS | | 0 | 0.0 |
| ARGUMENT OVER MONEY / PROPERTY | | 4 | 2.3 |
| OTHER ARGUMENTS | | 38 | 21.5 |
| GANGLAND KILLINGS | | 7 | 4.0 |
| JUV. GANG KILLINGS | | 0 | 0.0 |
| INSTITUTIONAL KILLINGS | | 0 | 0.0 |
| SNIPER | | 1 | 0.6 |
| OTHER | | 18 | 10.2 |
| UNKNOWN | | 186 | - |
| TOTAL | | 363 | 100.0 |

¹The 363 circumstances in this table are directly associated with the first victim and first offender in a murder incident. Victim and offender data were both obtained from the UCR Supplemental Homicide Report. An incident may involve multiple circumstances. Unknown circumstances are not included in total when calculating the percentage of total.

**FIGURE 4.1.1
MURDER OFFENSE RATES, STATE OF MISSOURI¹
TIME SERIES**



¹ Prior to 2001, murder offense rates were based on estimated murder offenses in the State of Missouri. They are computed on a per 100,000 population basis. See Glossary for explanation of computations used to obtain these rates.

4.2 FORCIBLE RAPE

DEFINITION

Forcible rape is the carnal knowledge of a female forcibly and against her will. Assaults or attempts to commit rape by force or threat of force also are included. However, statutory rape (without force), sex attacks on males, and other types of sex offenses are not included in this category. Forcible rape offenses are reported on a per victim basis.

2009 Summary

- ◆ *1,615 rapes were reported in 2009.*
- ◆ *One rape occurred every 5.4 hours.*
- ◆ *Rape accounted for 0.7 percent of the Total Crime Index and 5.5 percent of all Violent Index offenses.*
- ◆ *The rape rate per 100,000 population was 28.6.*
- ◆ *Rape by force constituted 93.3 percent of all rapes while attempted rape accounted for 6.7 percent.*
- ◆ *In 2009, 42.2 percent of every 100 rapes were cleared by arrest or exceptional means.*
- ◆ *549 persons were reported arrested for rape. Of those, 88.9 percent were adults and 11.1 percent were juveniles.*

FORCIBLE RAPE SUMMARY: 2008 and 2009

- ◆ *The forcible rape offense rate decreased 0.7% between 2008 and 2009.*

| YEAR | OFFENSES | RATE PER 100,000 POPULATION |
|-------------------|----------|-----------------------------|
| 2008 | 1,604 | 28.7 |
| 2009 | 1,615 | 28.5 |
| Percent of Change | -0.7 | -0.7 |

**TABLE 4.2.1
FORCIBLE RAPE RATES BY POPULATION GROUP
2009**

- ◆ *65.7% of all forcible rape offenses were reported by police agencies serving jurisdictions with populations of 250,000 or more.*

| POPULATION GROUP | OFFENSES | % OF TOTAL | RATE PER 100,000 POPULATION |
|---|----------|------------|-----------------------------|
| <u>Police Agencies</u> | | | |
| 250,000 + | 526 | 32.5 | 65.7 |
| 100,000 - 249,999 | 163 | 10.1 | 61.4 |
| 50,000 - 99,999 | 80 | 5.0 | 18.9 |
| 25,000 - 49,999 | 113 | 7.0 | 21.3 |
| 10,000 - 24,999 | 159 | 9.8 | 26.5 |
| 2,500 - 9,999 | 162 | 10.0 | 23.5 |
| Under 2,500 | 78 | 4.9 | 23.6 |
| Sheriff's Dept. / County Police Suburban | 188 | 11.6 | 18.6 |
| Sheriff's Dept. -- Rural | 146 | 9.0 | 14.5 |
| TOTAL | 1,615 | 100.0 | 28.5 |

**TABLE 4.2.2
ACTUAL / ATTEMPTED RAPE OFFENSES
2009**

| TYPE | OFFENSES | % OF TOTAL |
|----------------|----------|------------|
| FORCIBLE RAPE | 1,507 | 93.3 |
| ATTEMPTED RAPE | 108 | 6.7 |
| TOTAL | 1,615 | 100.0 |

- ◆ 93.3% of all 2009 rape offenses were completed.

**TABLE 4.2.3
FORCIBLE RAPE CLEARANCE RATES
2008 - 2009**

| YEAR | PERCENT CLEARED | % OF CLEARED OFFENSES ONLY JUVENILES |
|------|-----------------|--------------------------------------|
| 2008 | 45.2 | 9.5 |
| 2009 | 42.2 | 9.5 |

- ◆ 42.2% of all 2009 forcible rapes were cleared by arrest or exceptional means.

**TABLE 4.2.4
FORCIBLE RAPE ARRESTS BY SEX AND AGE GROUP
2009**

| SEX | AGE GROUPS | ARRESTS | % OF TOTAL RAPE ARRESTS |
|--------------|------------|---------|-------------------------|
| MALE | ADULTS | 481 | 87.6 |
| | JUVENILES | 61 | 11.1 |
| FEMALE | ADULTS | 7 | 1.3 |
| | JUVENILES | 0 | 0.0 |
| TOTAL | | 549 | 100.0 |

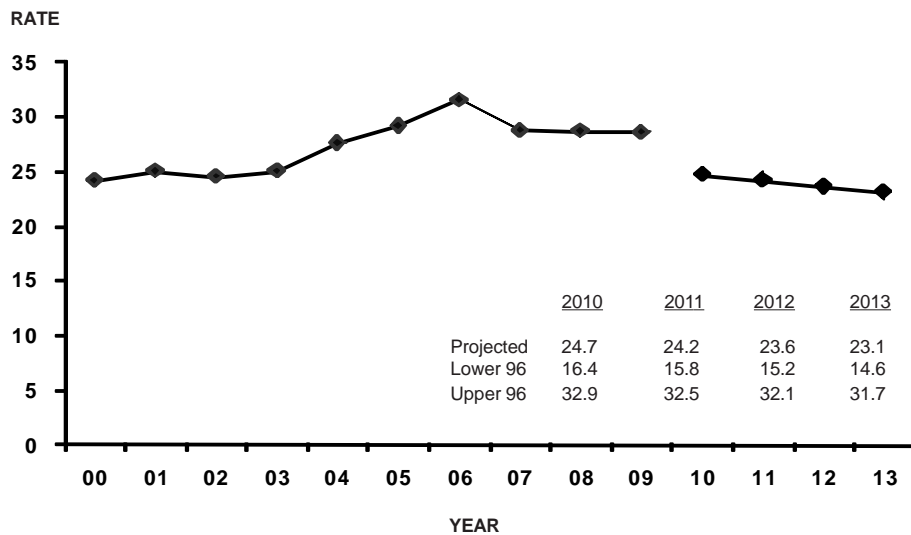
- ◆ 87.6% of all 2009 forcible rape arrests were adult males.

**TABLE 4.2.5
FORCIBLE RAPE ARRESTS BY RACE AND AGE GROUP
2009**

◆ Of all persons arrested for forcible rape, 48.8% were white adults and 39.2% were black adults.

| RACE | AGE GROUPS | ARRESTS | % OF TOTAL RAPE ARRESTS |
|-----------------|------------|------------|-------------------------|
| WHITE | ADULTS | 268 | 48.8 |
| | JUVENILES | 35 | 6.4 |
| BLACK | ADULTS | 215 | 39.2 |
| | JUVENILES | 25 | 4.6 |
| AMERICAN INDIAN | ADULTS | 0 | 0.0 |
| | JUVENILES | 0 | 0.0 |
| ASIAN / OTHER | ADULTS | 5 | 0.9 |
| | JUVENILES | 1 | 0.2 |
| TOTAL | | 549 | 100.0 |

**FIGURE 4.2.1
RAPE OFFENSE RATES, STATE OF MISSOURI¹
TIME SERIES**



¹ Prior to 2001, rape offense rates were based on estimated rape offenses in the State of Missouri. They are computed on a per 100,000 population basis. See Glossary for explanation of computations used to obtain these rates.

4.3 ROBBERY

DEFINITION

Robbery is the taking or attempting to take anything of value from the care, custody, or control of a person or persons by force or threat of force or violence and/or by putting the victim in fear. Robbery involves a theft or larceny but is aggravated by the element of force or threat of force. Robbery offenses are reported on an incident-by-incident basis.

2009 Summary

- ◆ *7,422 robberies were reported in 2009.*
- ◆ *One robbery occurred every 1.2 hours.*
- ◆ *Robbery accounted for 3.2 percent of the Total Crime Index and 25.2 percent of all Violent Index offenses.*
- ◆ *The robbery rate per 100,000 population was 131.3.*
- ◆ *A firearm was used in 52.5 percent of all robberies.*
- ◆ *Street / Highway robbery was the most prevalent class of robbery accounting for 55.0 percent of all such offenses.*
- ◆ *\$8,670,292 in property / cash was stolen in robberies.*
- ◆ *27.1 percent of every 100 robberies were cleared by arrest or exceptional means.*
- ◆ *2,426 persons were reported arrested for robbery in 2009. Of these, 79.0 percent were adults and 20.9 percent were juveniles.*

ROBBERY SUMMARY: 2008 and 2009

- ◆ *The robbery offense rate decreased 0.5% between 2008 and 2009.*

| YEAR | OFFENSES | RATE PER 100,000 POPULATION |
|-------------------|----------|-----------------------------|
| 2008 | 7,382 | 132.0 |
| 2009 | 7,422 | 131.3 |
| Percent of Change | 0.5 | -0.5 |

**TABLE 4.3.1
NUMBER OF ROBBERIES AND ROBBERY
RATES BY POPULATION GROUP
2009**

- ◆ *63.2% of all robbery offenses were reported by police agencies serving jurisdictions with populations of 250,000 or more.*

| POPULATION GROUP | OFFENSES | % OF TOTAL | RATE PER 100,000 POPULATION |
|---|--------------|--------------|-----------------------------|
| <u>Police Agencies</u> | | | |
| 250,000 + | 4,693 | 63.2 | 586.4 |
| 100,000 - 249,999 | 466 | 6.3 | 175.5 |
| 50,000 - 99,999 | 416 | 5.6 | 98.2 |
| 25,000 - 49,999 | 426 | 5.7 | 80.3 |
| 10,000 - 24,999 | 535 | 7.2 | 89.3 |
| 2,500 - 9,999 | 318 | 4.3 | 46.1 |
| Under 2,500 | 118 | 1.7 | 37.6 |
| <u>Sheriff's Dept. / County Police Suburban</u> | | | |
| | 386 | 5.2 | 38.3 |
| <u>Sheriff's Dept. -- Rural</u> | | | |
| | 64 | 0.9 | 6.4 |
| TOTAL | 7,422 | 100.0 | 131.3 |

**TABLE 4.3.2
TYPE OF WEAPON USED IN ROBBERIES
2009**

| TYPE | WEAPONS | % OF TOTAL |
|----------------------------------|--------------|--------------|
| FIREARMS | 3,894 | 52.5 |
| KNIVES OR CUTTING INSTRUMENTS | 396 | 5.3 |
| OTHER WEAPONS | 593 | 8.0 |
| STRONG ARMED (Hands, Feet, etc.) | 2,539 | 34.2 |
| TOTAL | 7,422 | 100.0 |

◆ *A firearm was used in 52.5% of all 2009 robberies.*

**TABLE 4.3.3
ROBBERY LOSS / LOCATION
2009**

| TYPE | ROBBERIES | % OF TOTAL | \$ LOSS/ INCIDENT |
|--|--------------|--------------|-------------------|
| SERVICE STATION | 184 | 2.5 | \$464.78 |
| CONVENIENCE STORE | 305 | 4.1 | 383.72 |
| BANK | 123 | 1.7 | 4,954.49 |
| OTHER COMMERCIAL | 962 | 13.0 | 1,212.20 |
| STREET / HIGHWAY | 4,080 | 55.0 | 1,068.73 |
| RESIDENCE | 1,051 | 14.2 | 1,113.18 |
| MISCELLANEOUS | 716 | 9.6 | 1,622.65 |
| UNKNOWN | 1 | - | - |
| TOTAL | 7,422 | 100.0 | 1,168.19 |
| 2009 TOTAL STATE LOSS² = \$8,670,292 | | | |

◆ *55.0% of all 2009 robberies occurred on streets or highways with an average loss per incident of \$1,068.73.*

¹ The dollar loss per incident is calculated using only those robbery offenses for which law enforcement agencies reported an actual monetary loss.

² Property loss is calculated by multiplying the total dollar loss per offense by the number of such offenses in 2009.

**TABLE 4.3.4
ROBBERY CLEARANCE RATES
2008 - 2009**

- ◆ 27.1% of all 2009 robberies were cleared by arrest or exceptional means.

| YEAR | PERCENT CLEARED | % OF CLEARED OFFENSES ONLY JUVENILES |
|------|-----------------|--------------------------------------|
| 2008 | 24.6 | 14.5 |
| 2009 | 27.1 | 13.8 |

**TABLE 4.3.5
ROBBERY ARRESTS BY SEX AND AGE GROUP
2009**

- ◆ 68.9% of all 2009 robbery arrests were adult males.

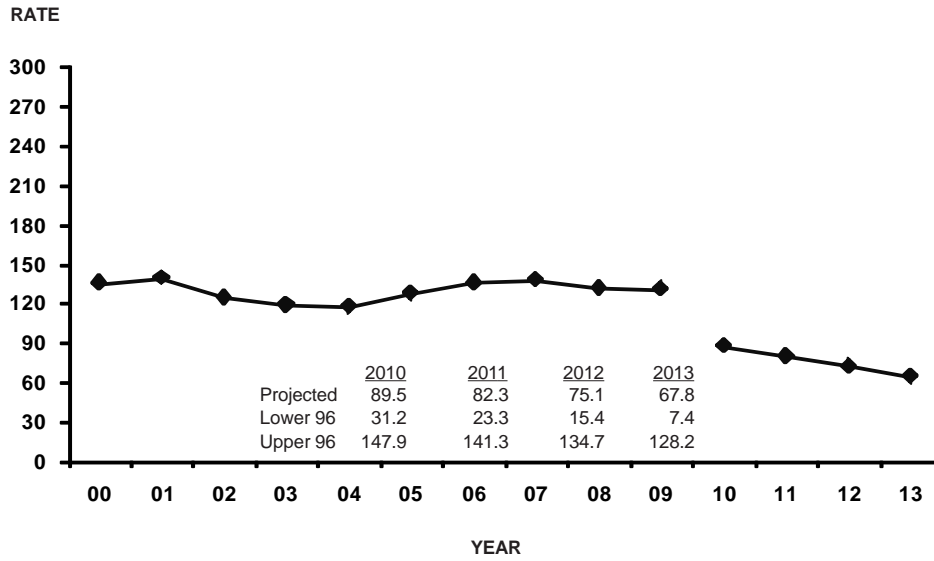
| SEX | AGE GROUPS | ARRESTS | % OF TOTAL ROBBERY ARRESTS |
|--------------|------------|---------|----------------------------|
| MALE | ADULTS | 1,672 | 68.9 |
| | JUVENILES | 471 | 19.4 |
| FEMALE | ADULTS | 246 | 10.1 |
| | JUVENILES | 37 | 1.5 |
| TOTAL | | 2,426 | 100.0 |

**TABLE 4.3.6
ROBBERY ARRESTS BY RACE AND AGE GROUP
2009**

- ◆ 53.3% of all 2009 robbery arrests were black adults and 25.5% were white adults.

| RACE | AGE GROUPS | ARRESTS | % OF TOTAL ROBBERY ARRESTS |
|-----------------|------------|---------|----------------------------|
| WHITE | ADULTS | 618 | 25.5 |
| | JUVENILES | 82 | 3.4 |
| BLACK | ADULTS | 1,293 | 53.3 |
| | JUVENILES | 426 | 17.6 |
| AMERICAN INDIAN | ADULTS | 2 | 0.1 |
| | JUVENILES | 0 | 0.0 |
| ASIAN / OTHER | ADULTS | 5 | 0.2 |
| | JUVENILES | 0 | 0.0 |
| TOTAL | | 2,426 | 100.0 |

**FIGURE 4.3.1
ROBBERY OFFENSE RATES, STATE OF MISSOURI¹
TIME SERIES**



¹ Prior to 2001, robbery offense rates were based on robbery offenses in the State of Missouri. They are computed on a per 100,000 population basis. See Glossary for explanation of computations used to obtain these rates.

4.4 AGGRAVATED ASSAULT

DEFINITION

Aggravated assault is an unlawful attack or attempted attack by one person upon another for the purpose of inflicting severe or aggravated bodily injury. This type of assault usually is accompanied by the use of a weapon or by means likely to produce death or great bodily harm. All assaults or attempted assaults by one person upon another with the intent to kill, maim, or inflict severe bodily injury with the use of any dangerous weapon are classified under this category of offense. Aggravated assault offenses are reported on a per victim basis.

2009 Summary

- ◆ *20,017 aggravated assaults were reported in 2009.*
- ◆ *One aggravated assault occurred every 26.3 minutes.*
- ◆ *Aggravated assault accounted for 8.6 percent of the Total Crime Index and 68.0 percent of all Violent Index offenses.*
- ◆ *The aggravated assault rate per 100,000 population was 354.0.*
- ◆ *A firearm was used in 29.2 percent of the cases.*
- ◆ *53.6 percent of every 100 aggravated assaults were cleared by arrest or exceptional means.*
- ◆ *9,120 persons were arrested for aggravated assault in 2009. Of these, 87.8 percent were adults and 12.3 percent were juveniles.*

AGGRAVATED ASSAULT SUMMARY: 2008 and 2009

- ◆ *The aggravated assault offense rate decreased 2.1% between 2008 and 2009.*

| YEAR | OFFENSES | RATE PER 100,000 POPULATION |
|-------------------|----------|-----------------------------|
| 2008 | 20,220 | 361.5 |
| 2009 | 20,017 | 354.0 |
| Percent of Change | -1.0 | -2.1 |

**TABLE 4.4.1
NUMBER OF AGGRAVATED ASSAULTS AND ASSAULT RATES BY
POPULATION GROUP
2009**

- ◆ *40.9% of all aggravated assault offenses were reported by police agencies serving jurisdictions with populations of 250,000 or more.*

| POPULATION GROUP | OFFENSES | % OF TOTAL | RATE PER 100,000 POPULATION |
|---|---------------|--------------|-----------------------------|
| <u>Police Agencies</u> | | | |
| 250,000 + | 8,197 | 40.9 | 1,024.1 |
| 100,000 - 249,999 | 1,308 | 6.5 | 492.7 |
| 50,000 - 99,999 | 985 | 4.9 | 232.5 |
| 25,000 - 49,999 | 965 | 4.8 | 181.9 |
| 10,000 - 24,999 | 1,759 | 8.8 | 293.6 |
| 2,500 - 9,999 | 1,819 | 9.1 | 263.6 |
| Under 2,500 | 815 | 4.2 | 248.8 |
| Sheriff's Dept. / County Police Suburban | 1,996 | 10.0 | 197.8 |
| Sheriff's Dept. -- Rural | 2,173 | 10.9 | 215.9 |
| TOTAL | 20,017 | 100.0 | 354.0 |

**TABLE 4.4.2
TYPE OF WEAPON USED IN AGGRAVATED ASSAULTS
2009**

| TYPE | WEAPONS | % OF TOTAL |
|---------------------------------------|---------------|--------------|
| FIREARMS | 5,853 | 29.2 |
| KNIVES OR CUTTING INSTRUMENTS | 2,607 | 13.0 |
| OTHER WEAPONS | 5,254 | 26.2 |
| HANDS, FEET, ETC. / AGGRAVATED INJURY | 6,303 | 31.5 |
| TOTAL | 20,017 | 100.0 |

- ◆ *Hands, feet, and other personal weapons were used in 31.5% of all 2009 aggravated assaults.*

**TABLE 4.4.3
AGGRAVATED ASSAULT CLEARANCE RATES
2008 - 2009**

| YEAR | PERCENT CLEARED | % OF CLEARED OFFENSES ONLY JUVENILES |
|------|-----------------|--------------------------------------|
| 2008 | 53.0 | 10.0 |
| 2009 | 53.6 | 10.6 |

- ◆ *53.6% of all 2009 aggravated assaults were cleared by arrest or exceptional means.*

**TABLE 4.4.4
AGGRAVATED ASSAULT ARRESTS
BY SEX AND AGE GROUP
2009**

| SEX | AGE GROUPS | ARRESTS | % OF TOTAL AGGRV ASSAULT ARRESTS |
|--------------|------------|--------------|----------------------------------|
| MALE | ADULTS | 6,471 | 71.0 |
| | JUVENILES | 862 | 9.5 |
| FEMALE | ADULTS | 1,534 | 16.8 |
| | JUVENILES | 253 | 2.8 |
| TOTAL | | 9,120 | 100.0 |

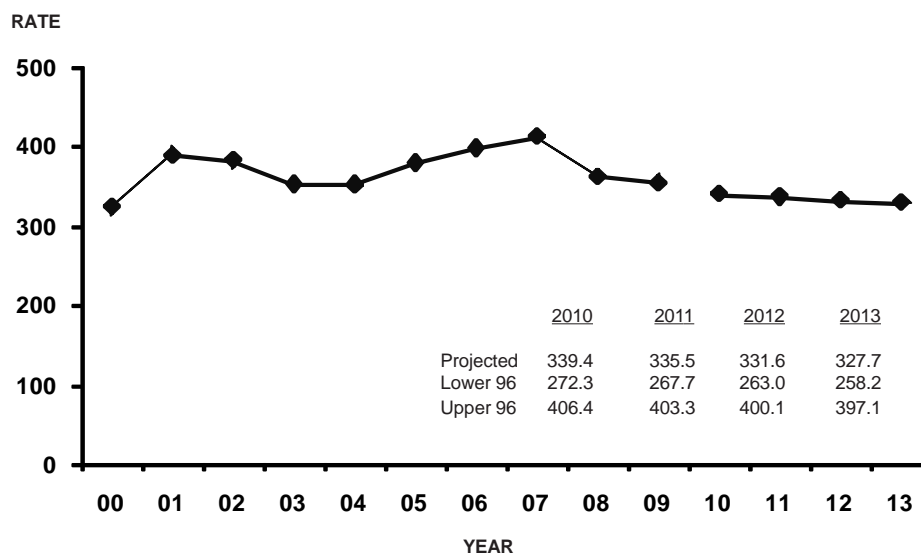
- ◆ *71.0% of all 2009 aggravated assault arrests were adult males.*

**TABLE 4.4.5
AGGRAVATED ASSAULT ARRESTS
BY RACE AND AGE GROUP
2009**

◆ 51.5% of all 2009 aggravated assault arrests were white adults and 35.8% were black adults.

| RACE | AGE GROUPS | ARRESTS | % OF TOTAL AGGRV ASSAULT ARRESTS |
|-----------------|------------|---------|----------------------------------|
| WHITE | ADULTS | 4,694 | 51.5 |
| | JUVENILES | 562 | 6.2 |
| BLACK | ADULTS | 3,262 | 35.8 |
| | JUVENILES | 548 | 6.0 |
| AMERICAN INDIAN | ADULTS | 11 | 0.1 |
| | JUVENILES | 2 | 0.0 |
| ASIAN / OTHER | ADULTS | 39 | 0.4 |
| | JUVENILES | 4 | 0.0 |
| TOTAL | | 9,120 | 100.0 |

**FIGURE 4.4.1
AGGRAVATED ASSAULT OFFENSE RATES, STATE OF MISSOURI¹
TIME SERIES**



¹ Prior to 2001, aggravated assault offense rates were based on estimated aggravated assault offenses in the State of Missouri. They are computed on a per 100,000 population basis. See Glossary for explanation of computations used to obtain these rates.

4.5 BURGLARY

DEFINITION

Burglary is the unlawful entry or attempted unlawful entry of a structure to commit a felony or a theft. Burglary offenses are reported on an incident-by-incident basis.

2009 Summary

- ◆ *43,586 burglaries were reported during 2009.*
- ◆ *One burglary occurred every 12.1 minutes.*
- ◆ *Burglary accounted for 18.7 percent of the Total Crime Index and 21.4 percent of all Property Index offenses.*
- ◆ *The burglary rate per 100,000 population was 770.4.*
- ◆ *Residential dwellings were involved in 77.0 percent of all burglaries and forcible entry was involved in 60.4 percent.*
- ◆ *\$66,582,606 in property / cash was stolen during burglaries.*
- ◆ *14.3 percent of every 100 burglaries were cleared by arrest or exceptional means.*
- ◆ *6,953 persons were reported arrested for burglary in 2009. Of these, 72.8 percent were adults and 27.3 percent were juveniles.*

BURGLARY SUMMARY: 2008 and 2009

- ◆ *The burglary offense rate decreased 5.6% between 2008 and 2009.*

| YEAR | OFFENSES | RATE PER 100,000 POPULATION |
|-------------------|----------|-----------------------------|
| 2008 | 45,647 | 816.2 |
| 2009 | 43,586 | 770.4 |
| Percent of Change | -4.5 | -5.6 |

**TABLE 4.5.1
BURGLARY RATES BY POPULATION GROUP
2009**

- ◆ *32.3% of all burglary offenses were reported by police agencies serving jurisdictions with populations of 250,000 or more.*

| POPULATION GROUP | OFFENSES | % OF TOTAL | RATE PER 100,000 POPULATION |
|---|---------------|--------------|-----------------------------|
| <u>Police Agencies</u> | | | |
| 250,000 + | 14,065 | 32.3 | 1,757.3 |
| 100,000 - 249,999 | 3,642 | 8.4 | 1,371.8 |
| 50,000 - 99,999 | 2,728 | 6.3 | 644.0 |
| 25,000 - 49,999 | 3,221 | 7.4 | 607.1 |
| 10,000 - 24,999 | 4,389 | 10.1 | 732.6 |
| 2,500 - 9,999 | 3,715 | 8.5 | 538.4 |
| Under 2,500 | 1,993 | 4.6 | 600.4 |
| Sheriff's Dept. / County Police Suburban | 4,772 | 10.9 | 472.9 |
| Sheriff's Dept. -- Rural | 5,061 | 11.6 | 502.8 |
| TOTAL | 43,586 | 100.0 | 770.4 |

**TABLE 4.5.2
TYPE OF BURGLARY
2009**

| TYPE | OFFENSES | % OF TOTAL |
|-----------------------------|---------------|--------------|
| FORCIBLE ENTRY | 26,318 | 60.4 |
| UNLAWFUL ENTRY NO FORCE | 14,650 | 33.6 |
| ATTEMPTED FORCIBLE ENTRY | 2,618 | 6.0 |
| TOTAL | 43,586 | 100.0 |

◆ *Forcible entry was used in 60.4% of all 2009 burglaries.*

**TABLE 4.5.3
BURGLARY LOSS / LOCATION / TIME
2009**

| TYPE | OFFENSES | % OF TOTAL | \$ LOSS ¹ / INCIDENT |
|---|---------------|--------------|------------------------------------|
| RESIDENCE | | | |
| NIGHT (6 p.m. to 6 a.m.) | 7,229 | 16.6 | \$1,197.55 |
| DAY (6 a.m. to 6 p.m.) | 12,087 | 27.7 | 1,619.83 |
| TIME UNKNOWN | 14,267 | 32.7 | 1,553.46 |
| NON-RESIDENCE | | | |
| NIGHT (6 p.m. to 6 a.m.) | 4,009 | 9.2 | 1,328.47 |
| DAY (6 a.m. to 6 p.m.) | 1,339 | 3.1 | 1,445.93 |
| TIME UNKNOWN | 4,656 | 10.7 | 1,916.12 |
| TOTAL | 43,586 | 100.0 | 1,527.61 |
| 2009 TOTAL STATE LOSS² = \$66,582,606 | | | |

◆ *Burglaries of residential locations occurring during daytime hours accounted for 27.7% of all burglaries.*

¹ The dollar loss per incident is calculated using only those burglary offenses for which law enforcement agencies reported an actual monetary loss.

² Property loss is calculated by multiplying the total dollar loss per offense by the number of such offenses in 2009.

**TABLE 4.5.4
BURGLARY CLEARANCE RATES
2008 - 2009**

- ◆ 14.3% of all 2009 burglaries were cleared by arrest or exceptional means.

| YEAR | PERCENT CLEARED | % OF CLEARED OFFENSES ONLY JUVENILES |
|------|-----------------|--------------------------------------|
| 2008 | 13.9 | 17.0 |
| 2009 | 14.3 | 17.7 |

**TABLE 4.5.5
BURGLARY ARRESTS BY SEX AND AGE GROUP
2009**

- ◆ 64.1% of all 2009 burglary arrests were adult males.

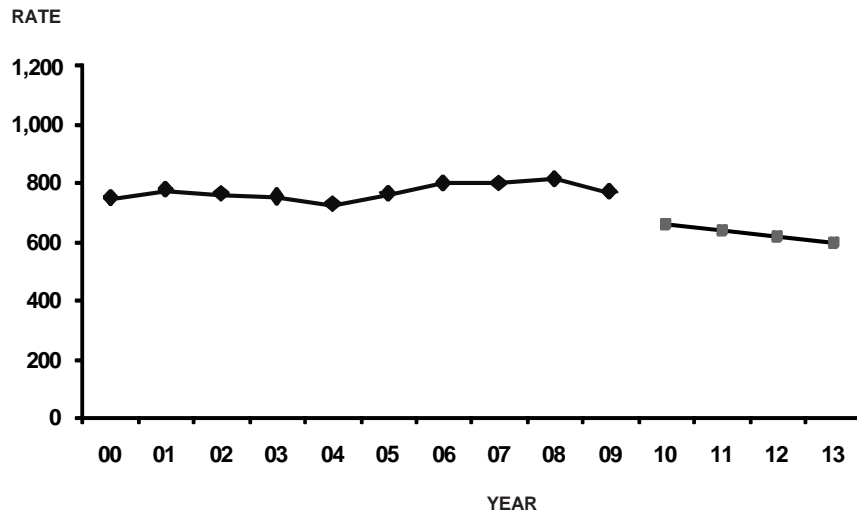
| SEX | AGE GROUPS | ARRESTS | % OF TOTAL BURGLARY ARRESTS |
|--------------|------------|---------|-----------------------------|
| MALE | ADULTS | 4,454 | 64.1 |
| | JUVENILES | 1,765 | 25.4 |
| FEMALE | ADULTS | 603 | 8.7 |
| | JUVENILES | 131 | 1.9 |
| TOTAL | | 6,953 | 100.0 |

**TABLE 4.5.6
BURGLARY ARRESTS BY RACE AND AGE GROUP
2009**

- ◆ 43.9% of all 2009 burglary arrests were white adults and 28.6% were black adults.

| RACE | AGE GROUPS | ARRESTS | % OF TOTAL BURGLARY ARRESTS |
|-----------------|------------|---------|-----------------------------|
| WHITE | ADULTS | 3,053 | 43.9 |
| | JUVENILES | 983 | 14.1 |
| BLACK | ADULTS | 1,991 | 28.6 |
| | JUVENILES | 908 | 13.1 |
| AMERICAN INDIAN | ADULTS | 3 | 0.0 |
| | JUVENILES | 3 | 0.0 |
| ASIAN / OTHER | ADULTS | 10 | 0.1 |
| | JUVENILES | 2 | 0.0 |
| TOTAL | | 6,953 | 100.0 |

FIGURE 4.5.1
BURGLARY OFFENSE RATES, STATE OF MISSOURI¹
TIME SERIES



¹ Prior to 2001, burglary offense rates were based on estimated burglary offenses in the State of Missouri. They are computed on a per 100,000 population basis. See Glossary for explanation of the computations used to obtain these rates.

4.6 THEFT

DEFINITION

Theft is the unlawful taking, carrying, leading, or riding away of property from the possession or constructive possession of another. Attempted thefts also are included. This category includes crimes such as shoplifting, pocket-picking, purse-snatching, thefts from motor vehicles, thefts of motor vehicle parts or accessories, bicycle thefts, etc., in which no use of force, violence, or fraud occurs. It does not include embezzlement, "con" games, forgery, or worthless checks. Motor vehicle theft also is excluded inasmuch as it is a separate crime index offense. Theft offenses are reported on an incident-by-incident basis.

2009 Summary

- ◆ *There were 140,615 thefts reported during 2009.*
- ◆ *In 2009, one theft occurred every 3.7 minutes.*
- ◆ *Theft accounted for 60.2 percent of the Total Crime Index and 68.9 percent of all Property Index offenses.*
- ◆ *The theft rate per 100,000 population in 2009 was 2,485.0.*
- ◆ *In 2009, 24.7 percent of all thefts involved the taking of vehicle parts / accessories or other types of property from a vehicle.*
- ◆ *Due to this offense, \$96,938,077 in property / cash was stolen in 2009.*
- ◆ *In 2009, 24.0 percent of every 100 thefts were cleared by arrest or exceptional means.*
- ◆ *36,340 persons were reported arrested for theft in 2009. Of these, 75.2 percent were adults and 24.8 percent were juveniles. Of those arrested, 57.2 percent were male and 42.8 percent were female.*

THEFT SUMMARY: 2008 and 2009

- ◆ *The theft offense rate decreased 7.2% between 2008 and 2009.*

| YEAR | OFFENSES | RATE PER 100,000 POPULATION |
|-------------------|----------|-----------------------------|
| 2008 | 149,769 | 2,677.9 |
| 2009 | 140,615 | 2,485.0 |
| Percent of Change | -6.1 | -7.2 |

**TABLE 4.6.1
THEFT RATES BY POPULATION GROUP
2009**

- ◆ *24.0% of all 2009 thefts were reported by police agencies serving jurisdictions with populations of 250,000 or more.*

| POPULATION GROUP | OFFENSES | % OF TOTAL | RATE PER 100,000 POPULATION |
|---|----------------|--------------|-----------------------------|
| <u>Police Agencies</u> | | | |
| 250,000 + | 33,762 | 24.0 | 4,218.3 |
| 100,000 - 249,999 | 15,994 | 11.4 | 6,024.5 |
| 50,000 - 99,999 | 11,501 | 8.2 | 2,715.1 |
| 25,000 - 49,999 | 13,869 | 9.9 | 2,614.1 |
| 10,000 - 24,999 | 17,670 | 12.6 | 2,949.4 |
| 2,500 - 9,999 | 18,223 | 13.0 | 2,640.5 |
| Under 2,500 | 7,169 | 5.1 | 2,151.3 |
| Sheriff's Dept. / County Police Suburban | 14,084 | 10.0 | 1,395.8 |
| Sheriff's Dept. -- Rural | 8,343 | 5.9 | 828.9 |
| TOTAL | 140,615 | 100.0 | 2,485.0 |

**TABLE 4.6.2
THEFT BY VALUE OF STOLEN ITEMS
2009**

| AMOUNT | OFFENSES | % OF TOTAL |
|----------------|----------------|--------------|
| \$200 AND OVER | 54,612 | 38.8 |
| \$50 TO \$200 | 31,635 | 22.5 |
| UNDER \$50 | 54,367 | 38.7 |
| UNKNOWN | 1 | - |
| TOTAL | 140,615 | 100.0 |

◆ 38.8% of all 2009 thefts involved \$200 or more.

**TABLE 4.6.3
NATURE OF THEFT
2009**

| TYPE | OFFENSES | % OF TOTAL | \$ LOSS ¹ / INCIDENT |
|---|----------------|--------------|---------------------------------|
| POCKET PICKING | 352 | 0.3 | \$419.01 |
| PURSE SNATCHING | 525 | 0.4 | 299.81 |
| SHOPLIFTING | 26,907 | 19.1 | 147.20 |
| FROM MOTOR VEHICLE | 34,759 | 24.7 | 571.82 |
| MOTOR VEHICLE PARTS AND ACCESSORIES | 17,194 | 12.2 | 18.99 |
| BICYCLES | 2,815 | 2.0 | 234.82 |
| FROM BUILDINGS | 20,870 | 14.8 | 894.09 |
| COIN OPERATED MACHINES | 695 | 0.5 | 21.80 |
| ALL OTHERS | 36,497 | 26.0 | 1,313.20 |
| UNKNOWN | 1 | - | - |
| TOTAL | 140,615 | 100.0 | 689.04 |
| 2009 TOTAL STATE LOSS² = \$96,938,077 | | | |

◆ 24.7% of all 2009 thefts were other types of property taken from motor vehicles.

◆ 19.1% of all 2009 thefts involved shoplifting.

◆ 14.8% of all 2009 thefts were from buildings.

¹ The dollar loss per incident is calculated using only those theft offenses for which law enforcement agencies reported an actual monetary loss.

² Property loss is calculated by multiplying the total dollar loss per offense by the number of such offenses in 2009.

**TABLE 4.6.4
THEFT CLEARANCE RATES
2008 - 2009**

- ◆ *24.0% of all 2009 thefts were cleared by arrest or exceptional means.*

| YEAR | PERCENT CLEARED | % OF CLEARED OFFENSES ONLY JUVENILES |
|------|-----------------|--------------------------------------|
| 2008 | 21.5 | 18.2 |
| 2009 | 24.0 | 16.7 |

**TABLE 4.6.5
THEFT ARRESTS BY SEX AND AGE GROUP
2009**

- ◆ *43.7% of all 2009 theft arrests were adult males and 31.5% were females.*

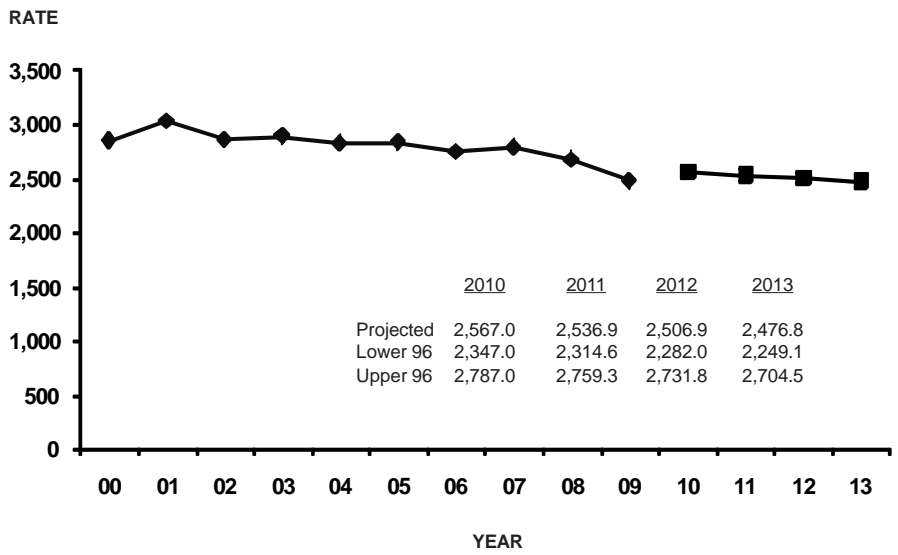
| SEX | AGE GROUPS | ARRESTS | % OF TOTAL BURGLARY ARRESTS |
|--------------|------------|---------|-----------------------------|
| MALE | ADULTS | 15,869 | 43.7 |
| | JUVENILES | 4,919 | 13.5 |
| FEMALE | ADULTS | 11,440 | 31.5 |
| | JUVENILES | 4,112 | 11.3 |
| TOTAL | | 36,340 | 100.0 |

**TABLE 4.6.6
THEFT ARRESTS BY RACE AND AGE GROUP
2009**

- ◆ *48.9% of all 2009 theft arrests were white adults and 25.8% were black adults.*

| RACE | AGE GROUPS | ARRESTS | % OF TOTAL THEFT ARREST |
|-----------------|------------|---------|-------------------------|
| WHITE | ADULTS | 17,754 | 48.9 |
| | JUVENILES | 5,368 | 14.8 |
| BLACK | ADULTS | 9,384 | 25.8 |
| | JUVENILES | 3,596 | 9.9 |
| AMERICAN INDIAN | ADULTS | 31 | 0.1 |
| | JUVENILES | 5 | 0.0 |
| ASIAN / OTHER | ADULTS | 139 | 0.4 |
| | JUVENILES | 62 | 0.2 |
| UNKNOWN | | 1 | - |
| TOTAL | | 36,340 | 100.0 |

**FIGURE 4.6.1
THEFT OFFENSE RATES, STATE OF MISSOURI¹
TIME SERIES**



¹ Prior to 2001, theft offense rates were based on estimated theft offenses in the State of Missouri. They are computed on a per 100,000 population basis. See Glossary for explanation of the computations used to obtain these rates.

4.7 MOTOR VEHICLE THEFT

DEFINITION

Motor vehicle theft is the theft or attempted theft of a motor vehicle. By definition, a motor vehicle is a self-propelled vehicle that runs on the surface and not on rails. Motor vehicles include automobiles, trucks, buses, motorcycles, motor scooters, snowmobiles, etc. Motor vehicle theft offenses are reported on a per vehicle basis.

2009 Summary

- ◆ *There were 17,396 motor vehicle thefts reported during 2009.*
- ◆ *In 2009, one motor vehicle theft occurred every 30.2 minutes.*
- ◆ *Motor vehicle theft accounted for 7.5 percent of the Total Crime Index and 8.5 percent of all Property Index offenses.*
- ◆ *The motor vehicle theft rate per 100,000 population was 307.5 in 2009.*
- ◆ *The cost of vehicles stolen in 2009 was \$102,753,581.*
- ◆ *In 2009, 14.8 percent of every 100 motor vehicle thefts were cleared by arrest or exceptional means.*
- ◆ *2,906 persons were reported arrested for motor vehicle theft in 2009. Of these, 76.6 percent were adults and 23.5 percent were juveniles. Of those arrested, 83.2 percent were male and 16.9 percent were female.*

**MOTOR VEHICLE THEFT
SUMMARY: 2008 and 2009**

- ◆ *The motor vehicle theft offense rate decreased 17.2% between 2008 and 2009.*

| YEAR | OFFENSES | RATE PER 100,000 POPULATION |
|-------------------|----------|-----------------------------|
| 2008 | 20,765 | 371.3 |
| 2009 | 17,396 | 307.5 |
| Percent of Change | -16.2 | -17.2 |

**TABLE 4.7.1
MOTOR VEHICLE THEFT RATES
BY POPULATION GROUP
2009**

- ◆ *48.8% of all 2009 motor vehicle thefts were reported by police agencies serving jurisdictions with populations of 250,000 or more.*

| POPULATION GROUP | OFFENSES | % OF TOTAL | RATE PER 100,000 POPULATION |
|---|---------------|--------------|-----------------------------|
| <u>Police Agencies</u> | | | |
| 250,000 + | 8,489 | 48.8 | 1,060.6 |
| 100,000 - 249,999 | 1,543 | 8.9 | 581.2 |
| 50,000 - 99,999 | 710 | 4.1 | 167.6 |
| 25,000 - 49,999 | 1,066 | 6.1 | 200.9 |
| 10,000 - 24,999 | 1,359 | 7.8 | 226.8 |
| 2,500 - 9,999 | 1,144 | 6.6 | 165.8 |
| Under 2,500 | 431 | 2.5 | 130.5 |
| Sheriff's Dept. / County Police Suburban | 1,586 | 9.1 | 157.2 |
| Sheriff's Dept. -- Rural | 1,068 | 6.2 | 106.4 |
| TOTAL | 17,396 | 100.0 | 307.5 |

**TABLE 4.7.2
TYPE OF VEHICLE STOLEN
2009**

| TYPE | OFFENSES | % OF TOTAL |
|------------------|---------------|--------------|
| AUTOMOBILES | 13,005 | 74.7 |
| TRUCKS AND BUSES | 2,634 | 15.1 |
| OTHER VEHICLES | 1,757 | 10.1 |
| TOTAL | 17,396 | 100.0 |

◆ 74.7% of the motor vehicle thefts reported in 2009 involved an automobile.

**TABLE 4.7.3
MOTOR VEHICLE THEFT YEARLY LOSS
2008 - 2009**

| \$ LOSS ¹ YEAR | ESTIMATED \$ LOSS PER INCIDENT | PERCENT ² RECOVERED |
|--|-----------------------------------|-----------------------------------|
| 2008 | \$5,742.15 | 50.9 |
| 2009 | 5,906.74 | 52.6 |
| 2009 TOTAL STATE LOSS³ = \$102,753,581 | | |

◆ Between 2008 and 2009 the estimated per incident cost of motor vehicle theft increased by 2.9%.

¹ The dollar loss per incident is calculated using only those motor vehicle theft offenses for which law enforcement agencies reported an actual monetary loss.

² The estimated percent recovered is calculated using those motor vehicle theft offenses in which a motor vehicle is stolen locally and is recovered either locally or otherwise.

³ Property loss was calculated by multiplying the total dollar loss per offense by the number of such offenses in 2009.

**TABLE 4.7.4
MOTOR VEHICLE THEFT CLEARANCE RATES
2008 - 2009**

- ◆ 14.8% of all 2009 motor vehicle thefts were cleared by arrest or exceptional means.

| YEAR | PERCENT CLEARED | % OF CLEARED OFFENSES ONLY JUVENILES |
|------|-----------------|--------------------------------------|
| 2008 | 14.6 | 15.1 |
| 2009 | 14.8 | 14.5 |

**TABLE 4.7.5
MOTOR VEHICLE THEFT ARRESTS
BY SEX AND AGE GROUP
2009**

- ◆ 63.1% of all 2009 motor vehicle theft arrests were adult males.

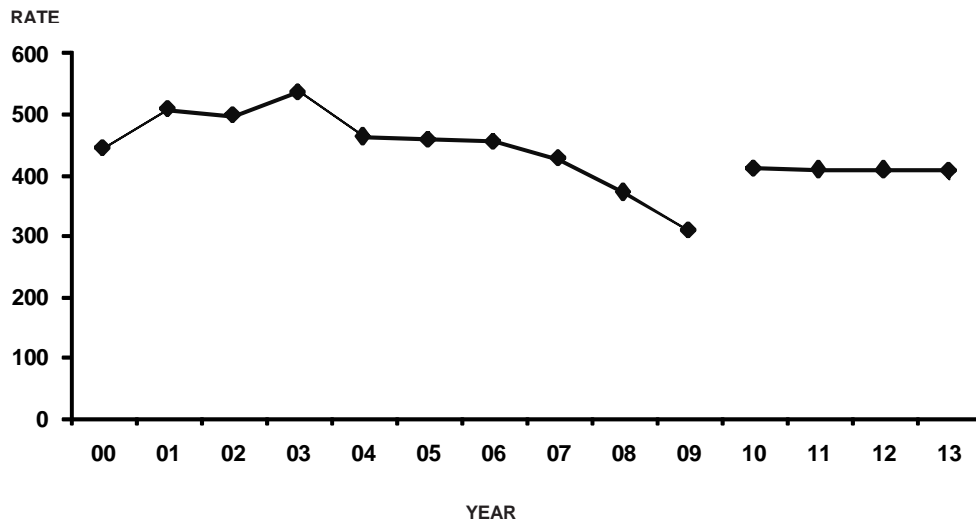
| SEX | AGE GROUPS | ARRESTS | % OF TOTAL BURGLARY ARRESTS |
|--------------|------------|--------------|-----------------------------|
| MALE | ADULTS | 1,834 | 63.1 |
| | JUVENILES | 583 | 20.1 |
| FEMALE | ADULTS | 391 | 13.5 |
| | JUVENILES | 98 | 3.4 |
| TOTAL | | 2,906 | 100.0 |

**TABLE 4.7.6
MOTOR VEHICLE THEFT ARRESTS
BY RACE AND AGE GROUP
2009**

- ◆ 40.8% of all 2009 motor vehicle theft arrests were white adults and 35.7% were black adults.

| RACE | AGE GROUPS | ARRESTS | % OF TOTAL BURGLARY ARRESTS |
|-----------------|------------|--------------|-----------------------------|
| WHITE | ADULTS | 1,185 | 40.8 |
| | JUVENILES | 238 | 8.2 |
| BLACK | ADULTS | 1,037 | 35.7 |
| | JUVENILES | 443 | 15.2 |
| AMERICAN INDIAN | ADULTS | 1 | 0.0 |
| | JUVENILES | 0 | 0.0 |
| ASIAN / OTHER | ADULTS | 2 | 0.1 |
| | JUVENILES | 0 | 0.0 |
| TOTAL | | 2,906 | 100.0 |

FIGURE 4.7.1
MOTOR VEHICLE THEFT OFFENSE RATES, STATE OF MISSOURI¹
TIME SERIES



¹ Prior to 2001, motor vehicle theft offense rates were based on estimated motor vehicle theft offenses in the State of Missouri. They are computed on a per 100,000 population basis. See Glossary for explanation of the computations used to obtain these rates.

4.8 ARSON

DEFINITION

Arson is defined as any willful or malicious burning or attempt to burn, with or without intent to defraud, a dwelling house, public building, motor vehicle or aircraft, personal property of another, etc. Only fires determined through investigation to have been willfully or maliciously set are classified as arsons. Fires of suspicious or unknown origins are excluded. Arson offenses are reported on an incident-by-incident basis.

2009 Summary

- ◆ *There were 2,414 arsons reported during 2009.*
- ◆ *In 2009, one arson occurred every 3.6 hours.*
- ◆ *Arsons accounted for 1.0 percent of the Total Crime Index and 1.2 percent of all Property Index offenses.*
- ◆ *The arson rate per 100,000 population in 2009 was 42.7.*
- ◆ *Residential dwellings accounted for 29.5 percent of all types of property destroyed by arson.*
- ◆ *Motor vehicles accounted for 47.7 percent of all types of property destroyed by arson.*
- ◆ *Arson accounted for \$35,513,928 in property loss in 2009.*
- ◆ *In 2009, 12.0 percent of every 100 arsons were cleared by arrest or exceptional means.*
- ◆ *348 persons were reported arrested for arson in 2009. Of these, 61.0 percent were adults and 39.1 percent were juveniles. Of those arrested, 85.4 percent were male and 14.7 percent were female.*

ARSON SUMMARY: 2008 and 2009

- ◆ *The arson offense rate increased by 30.7% between 2008 and 2009.*

| YEAR | OFFENSES | RATE PER 100,000 POPULATION |
|-------------------|----------|-----------------------------|
| 2008 | 1,824 | 32.6 |
| 2009 | 2,414 | 42.6 |
| Percent of Change | 32.3 | 30.7 |

**TABLE 4.8.1
ARSON RATES BY POPULATION GROUP
2009**

- ◆ *69.1% of all 2009 arsons were reported by police agencies serving jurisdictions with populations of 250,000 or more.*

| POPULATION GROUP | OFFENSES | % OF TOTAL | RATE PER 100,000 POPULATION |
|---|--------------|--------------|-----------------------------|
| <u>Police Agencies</u> | | | |
| 250,000 + | 553 | 22.9 | 69.1 |
| 100,000 - 249,999 | 112 | 4.6 | 42.2 |
| 50,000 - 99,999 | 57 | 2.4 | 13.5 |
| 25,000 - 49,999 | 148 | 6.1 | 27.9 |
| 10,000 - 24,999 | 135 | 5.6 | 22.5 |
| 2,500 - 9,999 | 173 | 7.2 | 25.1 |
| Under 2,500 | 922 | 38.2 | 275.4 |
| Sheriff's Dept. / County Police Suburban | 160 | 6.6 | 15.9 |
| Sheriff's Dept. -- Rural | 154 | 6.4 | 15.3 |
| TOTAL | 2,414 | 100.0 | 42.6 |

**TABLE 4.8.2
ARSON LOSS BY TYPE OF PROPERTY
2009**

| STRUCTURES | OFFENSES | % OF TOTAL | \$ LOSS¹ / INCIDENT |
|---|-----------------|-------------------|---------------------------------------|
| Single Occupancy Dwelling | 647 | 26.8 | \$16,227.40 |
| Other Residential | 65 | 2.7 | 10,989.40 |
| Storage | 84 | 3.5 | 15,363.00 |
| Industrial/Manufacturing | 4 | 0.2 | 2,125.00 |
| Other Commercial | 79 | 3.3 | 195,176.40 |
| Community/Public | 70 | 2.9 | 71,268.60 |
| All Other Structures or Type of Structure Not Known | 60 | 2.5 | 4,389.20 |
| MOBILE | | | |
| Motor Vehicle | 1,152 | 47.7 | 1,603.40 |
| All Mobile Property or Type of Mobile Property Known | 30 | 1.2 | 7,108.40 |
| OTHER | | | |
| Other Property or Type of Property Not Known | 223 | 9.2 | 1,210.60 |
| TOTAL | 2,414 | 100.0 | 14,711.60 |
| 2009 TOTAL STATE LOSS² = \$35,513,928 | | | |

◆ 26.8% of the arson loss involved single occupancy dwellings.

¹ The dollar loss per incident is calculated using only those arson offenses for which law enforcement agencies reported an actual monetary loss.

² Property loss is calculated by multiplying the total dollar loss per offense by the total number of such offenses in 2009.

**TABLE 4.8.3
ARSON CLEARANCE RATES
2008 - 2009**

- ◆ 12.0% of all 2009 arsons were cleared by arrest or exceptional means.

| YEAR | PERCENT CLEARED | % OF CLEARED OFFENSES ONLY JUVENILES |
|------|-----------------|--------------------------------------|
| 2008 | 15.4 | 33.3 |
| 2009 | 12.0 | 28.3 |

**TABLE 4.8.4
ARSON ARRESTS BY SEX AND AGE GROUP
2009**

- ◆ 50.9% of all 2009 arson arrests were adult males.

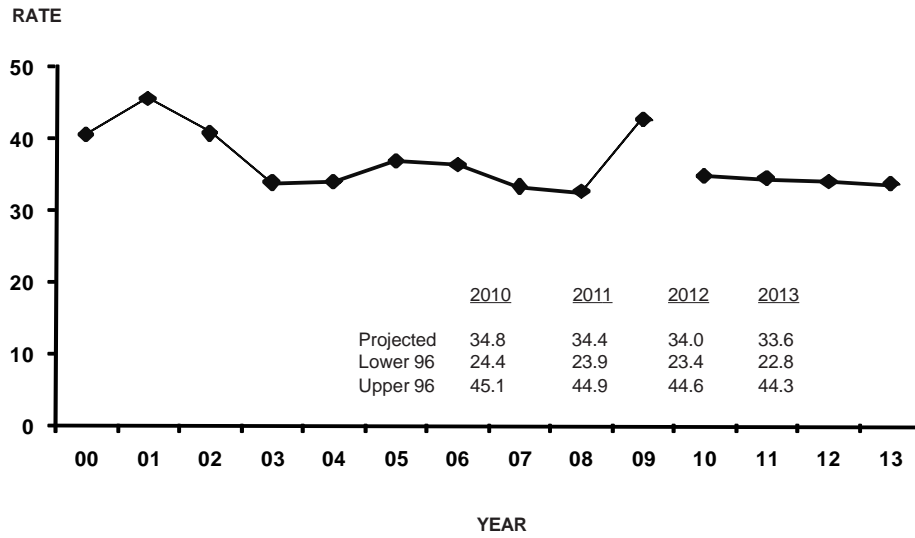
| SEX | AGE GROUPS | ARRESTS | % OF TOTAL BURGLARY ARRESTS |
|--------------|------------|---------|-----------------------------|
| MALE | ADULTS | 177 | 50.9 |
| | JUVENILES | 120 | 34.5 |
| FEMALE | ADULTS | 35 | 10.1 |
| | JUVENILES | 16 | 4.6 |
| TOTAL | | 348 | 100.0 |

**TABLE 4.8.5
ARSON ARRESTS BY RACE AND AGE GROUP
2009**

- ◆ 42.0% of all 2009 arson arrests were white adults and 18.7% were black adults.

| RACE | AGE GROUPS | ARRESTS | % OF TOTAL ARSON ARRESTS |
|-----------------|------------|---------|--------------------------|
| WHITE | ADULTS | 146 | 42.0 |
| | JUVENILES | 98 | 28.2 |
| BLACK | ADULTS | 65 | 18.7 |
| | JUVENILES | 38 | 10.9 |
| AMERICAN INDIAN | ADULTS | 0 | 0.0 |
| | JUVENILES | 0 | 0.0 |
| ASIAN / OTHER | ADULTS | 1 | 0.3 |
| | JUVENILES | 0 | 0.0 |
| TOTAL | | 348 | 100.0 |

**FIGURE 4.8.1
ARSON OFFENSE RATES, STATE OF MISSOURI¹
TIME SERIES**



¹ Prior to 2001, arson offense rates were based on estimated arson offenses occurring in the State of Missouri. They are computed on a per 100,000 population basis. See Glossary for explanation of the computations used to obtain these rates.

5.0 MISSOURI DOMESTIC VIOLENCE ANALYSIS

This section presents data on Domestic Violence activity in Missouri. Detail analysis is provided on:

- Domestic Violence Incidents
- Domestic Violence Related Homicides

5.1 DOMESTIC VIOLENCE RELATED INCIDENTS

DEFINITION

Domestic violence incidents are reported whether or not an arrest is made and include any dispute arising between spouses, former spouses, persons with child(ren) in common regardless of whether they reside together, persons related by blood, persons related by marriage, non-married persons currently residing together, and non-married persons who have resided together in the past. Domestic violence incidents are reported when an officer believes a dispute crosses an abuse threshold as indicated by harassment, stalking, coercion, assault, sexual assault, battery, or unlawful imprisonment. Domestic violence incidents are reported by the highest ranked relationship between victim and offender, regardless of the number of persons or potential multiple relationships present during an incident.

2009 Summary

- ◆ *There were 36,943 domestic violence incidents reported in 2009.*
- ◆ *In 2009, 7,804 domestic violence incidents involving spouses were reported.*
- ◆ *There were 10,123 domestic violence incidents involving persons residing together in 2009.*
- ◆ *In 2009, 5,993 domestic violence incidents involving blood relatives were reported.*

TABLE 5.1.1
DOMESTIC VIOLENCE INCIDENTS' VICTIM / OFFENDER
RELATIONSHIP AND DOMESTIC VIOLENCE RATES BY COUNTY
2009

| County | Population | Spouses | Former Spouses | Couples with Child(ren) in Common | Blood Relatives | People Related Through Marriage | People Who Live Together | People Who Lived Together in the Past | Total Domestic Violence Incidents | Rate Per 100,000 Pop. |
|----------------|------------|---------|----------------|-----------------------------------|-----------------|---------------------------------|--------------------------|---------------------------------------|-----------------------------------|-----------------------|
| ADAIR | 23,760 | 60 | 7 | 30 | 48 | 2 | 109 | 19 | 275 | 1,157.4 |
| ANDREW | 15,759 | 23 | 1 | 8 | 15 | 4 | 14 | 4 | 69 | 437.8 |
| ATCHISON | 5,222 | 8 | 1 | 4 | 8 | 0 | 4 | 0 | 25 | 478.7 |
| AUDRAIN | 22,968 | 62 | 20 | 60 | 36 | 19 | 134 | 31 | 364 | 1584.8 |
| BARRY | 38,966 | 155 | 30 | 31 | 40 | 4 | 67 | 13 | 340 | 872.6 |
| BARTON | 11,068 | 25 | 1 | 22 | 27 | 4 | 18 | 8 | 105 | 948.7 |
| BATES | 15,858 | 12 | 1 | 6 | 9 | 2 | 6 | 0 | 36 | 227.0 |
| BENTON | 18,358 | 18 | 1 | 12 | 29 | 6 | 40 | 3 | 109 | 593.7 |
| BOLLINGER | 11,698 | 3 | 0 | 1 | 6 | 0 | 5 | 0 | 15 | 128.2 |
| BOONE | 151,013 | 303 | 40 | 268 | 101 | 6 | 475 | 117 | 1,310 | 867.5 |
| BUCHANAN | 83,219 | 85 | 43 | 99 | 88 | 133 | 393 | 37 | 878 | 1,055.0 |
| BUTLER | 40,456 | 91 | 7 | 10 | 97 | 13 | 139 | 30 | 388 | 959.1 |
| CALDWELL | 8,456 | 12 | 2 | 1 | 11 | 2 | 19 | 2 | 49 | 579.5 |
| CALLAWAY | 41,158 | 96 | 13 | 50 | 99 | 7 | 135 | 22 | 427 | 1,037.5 |
| CAMDEN | 39,803 | 64 | 6 | 14 | 32 | 3 | 59 | 8 | 186 | 467.3 |
| CAPE GIRARDEAU | 71,762 | 93 | 28 | 49 | 57 | 7 | 153 | 36 | 423 | 589.4 |
| CARROLL | 8,500 | 6 | 1 | 5 | 9 | 2 | 2 | 4 | 29 | 341.2 |
| CARTER | 5,565 | 20 | 2 | 0 | 2 | 0 | 19 | 4 | 47 | 844.6 |
| CASS | 95,088 | 252 | 26 | 106 | 166 | 20 | 234 | 54 | 858 | 902.3 |
| CEDAR | 11,454 | 13 | 0 | 4 | 16 | 0 | 12 | 0 | 45 | 389.8 |
| CHARITON | 7,124 | 1 | 0 | 0 | 3 | 0 | 2 | 0 | 6 | 84.2 |
| CHRISTIAN | 77,424 | 142 | 17 | 23 | 114 | 18 | 133 | 28 | 475 | 655.9 |
| CLARK | 6,145 | 4 | 0 | 2 | 1 | 0 | 1 | 2 | 10 | 162.7 |
| CLAY | 112,898 | 204 | 20 | 99 | 183 | 23 | 257 | 67 | 853 | 755.5 |
| CLINTON | 22,452 | 79 | 12 | 25 | 71 | 8 | 75 | 29 | 299 | 1,331.6 |
| COLE | 65,866 | 97 | 15 | 93 | 87 | 62 | 183 | 43 | 580 | 880.6 |
| COOPER | 15,078 | 15 | 5 | 6 | 14 | 1 | 29 | 8 | 78 | 517.3 |
| CRAWFORD | 28,877 | 94 | 0 | 31 | 96 | 3 | 118 | 12 | 354 | 1,225.9 |
| DADE | 7,135 | 5 | 3 | 1 | 5 | 0 | 4 | 0 | 18 | 252.3 |
| DALLAS | 16,675 | 20 | 1 | 3 | 17 | 1 | 28 | 9 | 84 | 503.7 |
| DAVISS | 6,408 | 12 | 0 | 3 | 13 | 1 | 10 | 3 | 42 | 655.4 |
| DEKALB | 6,407 | 12 | 1 | 8 | 18 | 1 | 9 | 1 | 50 | 780.4 |
| DENT | 14,881 | 15 | 0 | 4 | 12 | 1 | 10 | 0 | 42 | 282.2 |
| DOUGLAS | 13,377 | 0 | 0 | 1 | 0 | 0 | 0 | 0 | 1 | 7.5 |
| DUNKLIN | 31,623 | 25 | 3 | 5 | 9 | 4 | 36 | 2 | 84 | 265.6 |
| FRANKLIN | 93,917 | 117 | 24 | 45 | 94 | 26 | 161 | 17 | 484 | 515.3 |
| GASCONADE | 14,456 | 6 | 0 | 1 | 1 | 0 | 2 | 1 | 11 | 76.1 |
| GENTRY | 3,039 | 2 | 0 | 1 | 2 | 1 | 1 | 0 | 7 | 230.3 |
| GREENE | 263,820 | 687 | 72 | 393 | 445 | 88 | 1,213 | 274 | 3,202 | 1,213.7 |
| GRUNDY | 9,158 | 31 | 4 | 14 | 28 | 2 | 33 | 7 | 119 | 1,299.4 |
| HARRISON | 6,540 | 5 | 0 | 3 | 0 | 0 | 4 | 2 | 14 | 214.1 |
| HENRY | 21,244 | 30 | 15 | 20 | 19 | 8 | 29 | 14 | 135 | 635.5 |

TABLE 5.1.1
DOMESTIC VIOLENCE INCIDENTS' VICTIM / OFFENDER
RELATIONSHIP AND DOMESTIC VIOLENCE RATES BY COUNTY
2009

| County | Population | Spouses | Former Spouses | Couples with Child(ren) in Common | Blood Relatives | People Related Through Marriage | People Who Live Together | People Who Lived Together in the Past | Total Domestic Violence Incidents | Rate Per 100,000 Pop. |
|-------------|------------|---------|----------------|-----------------------------------|-----------------|---------------------------------|--------------------------|---------------------------------------|-----------------------------------|-----------------------|
| HICKORY | 7,393 | 6 | 0 | 2 | 2 | 0 | 6 | 0 | 16 | 216.4 |
| HOLT | 3,946 | 3 | 0 | 4 | 3 | 1 | 1 | 1 | 13 | 329.4 |
| HOWARD | 9,515 | 10 | 3 | 9 | 5 | 0 | 4 | 0 | 31 | 325.8 |
| HOWELL | 38,460 | 71 | 11 | 13 | 31 | 2 | 85 | 13 | 230 | 598.0 |
| IRON | 9,222 | 12 | 2 | 0 | 2 | 1 | 4 | 2 | 23 | 249.4 |
| JACKSON | 804,066 | 697 | 74 | 431 | 592 | 63 | 1,030 | 283 | 3,179 | 395.4 |
| JASPER | 117,708 | 287 | 98 | 202 | 112 | 43 | 263 | 95 | 1,230 | 1,045.0 |
| JEFFERSON | 215,626 | 361 | 24 | 33 | 310 | 39 | 514 | 109 | 1,393 | 646.0 |
| JOHNSON | 50,746 | 133 | 13 | 52 | 63 | 16 | 161 | 12 | 450 | 886.8 |
| KNOX | 3,270 | 7 | 1 | 1 | 0 | 1 | 1 | 1 | 12 | 367.0 |
| LACLEDE | 35,067 | 102 | 22 | 25 | 65 | 15 | 49 | 20 | 298 | 849.8 |
| LAFAYETTE | 32,301 | 16 | 6 | 0 | 7 | 2 | 17 | 2 | 50 | 154.8 |
| LAWRENCE | 34,222 | 61 | 11 | 2 | 41 | 2 | 74 | 9 | 206 | 602.0 |
| LEWIS | 8,248 | 14 | 2 | 10 | 10 | 3 | 12 | 3 | 54 | 654.7 |
| LINCOLN | 51,445 | 85 | 10 | 20 | 40 | 10 | 79 | 21 | 265 | 515.1 |
| LINN | 11,099 | 38 | 8 | 16 | 21 | 3 | 25 | 5 | 116 | 1,045.1 |
| LIVINGSTON | 12,972 | 18 | 4 | 10 | 15 | 2 | 25 | 1 | 75 | 578.2 |
| MCDONALD | 22,895 | 162 | 31 | 49 | 53 | 36 | 50 | 9 | 391 | 1,707.8 |
| MACON | 13,635 | 27 | 2 | 6 | 9 | 2 | 25 | 1 | 72 | 528.1 |
| MADISON | 11,849 | 26 | 2 | 4 | 16 | 3 | 34 | 2 | 87 | 638.1 |
| MARIES | 9,262 | 8 | 1 | 3 | 7 | 1 | 7 | 6 | 33 | 356.3 |
| MARION | 27,934 | 57 | 7 | 22 | 61 | 36 | 46 | 2 | 231 | 826.9 |
| MERCER | 2,236 | 0 | 2 | 0 | 0 | 0 | 1 | 1 | 4 | 178.9 |
| MILLER | 23,721 | 25 | 27 | 22 | 11 | 6 | 15 | 8 | 116 | 489.0 |
| MISSISSIPPI | 10,645 | 46 | 19 | 41 | 58 | 16 | 66 | 28 | 274 | 2,574.0 |
| MONITEAU | 13,210 | 0 | 2 | 7 | 5 | 0 | 11 | 4 | 29 | 219.5 |
| MONROE | 7,583 | 11 | 1 | 5 | 5 | 1 | 14 | 3 | 40 | 527.5 |
| MONTGOMERY | 11,504 | 7 | 2 | 4 | 5 | 0 | 4 | 2 | 24 | 208.6 |
| MORGAN | 20,072 | 45 | 5 | 15 | 55 | 11 | 57 | 13 | 201 | 1,001.4 |
| NEW MADRID | 14,649 | 25 | 3 | 13 | 13 | 6 | 21 | 8 | 89 | 607.6 |
| NEWTON | 47,523 | 155 | 13 | 22 | 106 | 19 | 172 | 14 | 502 | 1,056.3 |
| NODAWAY | 18,334 | 13 | 2 | 10 | 4 | 0 | 17 | 0 | 46 | 250.9 |
| OREGON | 10,099 | 1 | 0 | 0 | 0 | 0 | 0 | 1 | 14 | 138.6 |
| OSAGE | 11,591 | 2 | 0 | 1 | 1 | 0 | 1 | 0 | 5 | 43.1 |
| OZARK | 8,373 | 8 | 0 | 2 | 4 | 1 | 14 | 3 | 32 | 382.2 |
| PEMISCOT | 18,127 | 29 | 2 | 16 | 19 | 0 | 50 | 19 | 135 | 744.7 |
| PERRY | 18,198 | 23 | 2 | 4 | 21 | 7 | 25 | 2 | 84 | 461.6 |
| PETTIS | 39,234 | 121 | 17 | 60 | 99 | 28 | 142 | 38 | 518 | 1,320.3 |
| PHELPS | 42,364 | 54 | 10 | 13 | 24 | 10 | 44 | 16 | 171 | 403.6 |
| PIKE | 15,322 | 35 | 2 | 16 | 32 | 7 | 41 | 10 | 143 | 933.2 |
| PLATTE | 44,309 | 46 | 12 | 8 | 58 | 8 | 63 | 10 | 205 | 462.7 |
| POLK | 29,810 | 75 | 12 | 27 | 38 | 7 | 72 | 3 | 234 | 785.0 |

TABLE 5.1.1
DOMESTIC VIOLENCE INCIDENTS' VICTIM / OFFENDER
RELATIONSHIP AND DOMESTIC VIOLENCE RATES BY COUNTY
2009

| County | Population | Spouses | Former Spouses | Couples with Child(ren) in Common | Blood Relatives | People Related Through Marriage | People Who Live Together | People Who Lived Together in the Past | Total Domestic Violence Incidents | Rate Per 100,000 Pop. |
|----------------|------------------|--------------|----------------|-----------------------------------|-----------------|---------------------------------|--------------------------|---------------------------------------|-----------------------------------|-----------------------|
| PULASKI | 44,522 | 120 | 5 | 20 | 40 | 8 | 116 | 28 | 337 | 756.9 |
| PUTNAM | 4,638 | 0 | 0 | 0 | 0 | 0 | 1 | 0 | 1 | 21.6 |
| RALLS | 9,568 | 17 | 0 | 4 | 4 | 1 | 14 | 0 | 40 | 418.1 |
| RANDOLPH | 22,730 | 29 | 1 | 43 | 21 | 2 | 28 | 21 | 145 | 637.9 |
| RAY | 22,363 | 49 | 4 | 25 | 55 | 12 | 55 | 8 | 208 | 930.1 |
| REYNOLDS | 6,045 | 6 | 1 | 3 | 1 | 0 | 9 | 0 | 20 | 330.9 |
| RIPLEY | 13,551 | 24 | 1 | 10 | 6 | 1 | 10 | 6 | 58 | 428.0 |
| ST. CHARLES | 338,126 | 67 | 13 | 156 | 100 | 11 | 94 | 9 | 1,545 | 456.9 |
| ST. CLAIR | 9,060 | 7 | 1 | 1 | 3 | 0 | 14 | 4 | 30 | 331.1 |
| ST. FRANCOIS | 57,583 | 97 | 13 | 11 | 31 | 13 | 95 | 17 | 278 | 482.8 |
| ST. LOUIS | 928,117 | 367 | 41 | 204 | 456 | 48 | 494 | 175 | 4,593 | 494.9 |
| STE. GENEVIEVE | 17,416 | 22 | 2 | 5 | 11 | 0 | 33 | 3 | 76 | 436.4 |
| SALINE | 21,674 | 27 | 3 | 15 | 12 | 3 | 35 | 13 | 108 | 498.2 |
| SCHUYLER | 2,512 | 0 | 0 | 0 | 1 | 0 | 0 | 0 | 1 | 39.8 |
| SCOTLAND | 4,492 | 7 | 0 | 0 | 2 | 0 | 2 | 1 | 12 | 267.1 |
| SCOTT | 40,399 | 146 | 19 | 94 | 112 | 15 | 153 | 78 | 617 | 1,527.3 |
| SHANNON | 8,360 | 1 | 0 | 1 | 3 | 0 | 6 | 0 | 11 | 131.6 |
| SHELBY | 5,442 | 5 | 1 | 2 | 0 | 2 | 0 | 2 | 12 | 220.5 |
| STODDARD | 28,391 | 31 | 3 | 6 | 21 | 0 | 22 | 6 | 90 | 317.0 |
| STONE | 31,550 | 101 | 6 | 41 | 104 | 20 | 107 | 13 | 392 | 1,242.5 |
| SULLIVAN | 5,256 | 14 | 2 | 6 | 13 | 2 | 13 | 1 | 51 | 970.3 |
| TANEY | 45,501 | 169 | 22 | 17 | 98 | 14 | 218 | 24 | 562 | 1,235.1 |
| TEXAS | 21,277 | 29 | 2 | 3 | 13 | 0 | 14 | 1 | 62 | 291.4 |
| VERNON | 18,685 | 52 | 8 | 19 | 54 | 7 | 35 | 11 | 186 | 995.5 |
| WARREN | 30,430 | 55 | 3 | 37 | 66 | 12 | 77 | 28 | 278 | 913.6 |
| WASHINGTON | 22,472 | 35 | 7 | 1 | 22 | 2 | 39 | 3 | 109 | 485.0 |
| WAYNE | 12,294 | 5 | 0 | 1 | 0 | 0 | 4 | 1 | 11 | 89.5 |
| WEBSTER | 35,140 | 70 | 5 | 17 | 42 | 11 | 52 | 5 | 202 | 574.8 |
| WORTH | 966 | 2 | 0 | 0 | 0 | 0 | 1 | 0 | 3 | 310.6 |
| WRIGHT | 18,406 | 16 | 1 | 2 | 5 | 2 | 9 | 0 | 35 | 190.2 |
| ST. LOUIS CITY | 350,298 | 308 | 31 | 856 | 546 | 81 | 656 | 145 | 2,623 | 748.8 |
| TOTAL | 5,674,724 | 7,804 | 1,082 | 4,361 | 5,993 | 1,157 | 10,123 | 2,294 | 36,943 | 651.0 |

5.2 DOMESTIC VIOLENCE RELATED HOMICIDES

DEFINITION

Domestic violence related homicides are the willful killing of one human being by another and the victim and offender are related by blood, related by marriage, reside together, have resided together in the past, or are romantically involved. Suicides following domestic violence homicides are not included. Domestic violence related homicides are reported on a per victim basis.

2009 Summary

- ◆ *There were 45 domestic violence related homicides reported during 2009.*
- ◆ *Wives and girlfriends were killed in 48.8% of all domestic violence related homicides.*
- ◆ *Mothers and daughters were killed in 17.8% of all domestic violence related homicides.*

**TABLE 5.2.1
DOMESTIC VIOLENCE RELATED HOMICIDES
VICTIM / OFFENDER RELATIONSHIP
2009**

| VICTIM / OFFENDER RELATIONSHIP | NUMBER OF HOMICIDES | PERCENT OF TOTAL |
|---------------------------------------|----------------------------|-------------------------|
| Husband | 1 | 2.2 |
| Wife | 11 | 24.4 |
| Common-Law Husband | 1 | 2.2 |
| Common-Law Wife | 1 | 2.2 |
| Mother | 4 | 8.9 |
| Son | 3 | 6.7 |
| Daughter | 4 | 8.9 |
| Brother | 2 | 4.4 |
| Acquaintance | 1 | 2.2 |
| Friend | 1 | 2.2 |
| Boyfriend | 1 | 2.2 |
| Girlfriend | 11 | 24.4 |
| Ex-Wife | 1 | 2.2 |
| Other known Relationship | 3 | 6.7 |
| Total | 45 | 100.0 |

◆ 26.6% of the victims of domestic violence related homicides were husbands or wives and also boyfriends or girlfriends had the same percentage of the total of homicides.

6.0 MISSOURI LAW ENFORCEMENT AGENCY CRIME AND ARREST ANALYSIS

A series of tables summarizes crime index offenses and arrest activity associated with law enforcement jurisdictions in the State of Missouri. These data displays provide an overview of the extent of the crime problem within Missouri communities.

Population figures in this section are estimates based on the last census taken by the U.S. Census Bureau and represent the population associated with the reporting agency's jurisdiction. For rural counties, the figures represent the jurisdiction normally covered by sheriff's departments and/or county police departments. These population figures are computed by subtracting the population of all incorporated municipalities within a county having their own law enforcement agencies from the total population of the county.

6.1 MISSOURI POLITICAL SUBDIVISION INDEX CRIME ANALYSIS

A series of tables summarizes 2009 crime index offenses and arrests for all political subdivisions in Missouri. These tables display statistics for each index crime and rates per 100,000 population. Index crime totals are also provided for all Missouri counties.

TABLE 6.1.1
INDEX OFFENSES BY CRIME TYPE
AND POLITICAL SUBDIVISION
2009

| Reporting Agency | Population | MOS. | Crime Index | | Violent Offenses | | | | | Property Offenses | | | | |
|-------------------------|---------------|------|--------------|------------------|------------------|----------|-----------|----------|-----------------|-------------------|------------|------------|-----------|-----------|
| | | | Total | Rate/ 100,000 | Total | Murder | Rape | Robbery | Agg. Assault | Total | Burglary | Theft | MV Theft | Arson |
| | | | | | | | | | | | | | | |
| ADAIR COUNTY | 23,760 | . | 789 | 3,320.7 | 65 | 0 | 1 | 4 | 60 | 724 | 98 | 589 | 24 | 13 |
| ADAIR CO - RURAL | 6,621 | 12 | 123 | 1,857.7 | 8 | 0 | 0 | 0 | 8 | 115 | 31 | 68 | 12 | 4 |
| KIRKSVILLE | 17,139 | 12 | 590 | 3,092.0 | 57 | 0 | 1 | 4 | 52 | 533 | 63 | 450 | 11 | 9 |
| TRUMAN STATE UNIV. | 0 | 12 | 76 | . | 0 | 0 | 0 | 0 | 0 | 76 | 4 | 71 | 1 | 0 |
| ANDREW COUNTY | 15,759 | . | 230 | 1,459.5 | 15 | 2 | 1 | 0 | 12 | 215 | 54 | 144 | 14 | 3 |
| ANDREW CO - RURAL | 8,786 | 12 | 110 | 1,252.0 | 12 | 2 | 0 | 0 | 10 | 98 | 26 | 64 | 7 | 1 |
| COUNTRY CLUB | 1,932 | 12 | 25 | 1,294.0 | 1 | 0 | 0 | 0 | 1 | 24 | 6 | 17 | 1 | 0 |
| SAVANNAH | 5,041 | 12 | 95 | 1,884.5 | 2 | 0 | 1 | 0 | 1 | 93 | 22 | 63 | 6 | 2 |
| ATCHISON COUNTY | 5,222 | . | 51 | 976.6 | 1 | 0 | 0 | 0 | 1 | 50 | 9 | 38 | 3 | 0 |
| ATCHISON CO - RURAL | 2,082 | 12 | 9 | 432.3 | 0 | 0 | 0 | 0 | 0 | 9 | 3 | 3 | 3 | 0 |
| ROCK PORT | 1,313 | 12 | 10 | 761.6 | 0 | 0 | 0 | 0 | 0 | 10 | 2 | 8 | 0 | 0 |
| TARKIO | 1,827 | 12 | 32 | 1,751.5 | 1 | 0 | 0 | 0 | 1 | 31 | 4 | 27 | 0 | 0 |
| AUDRAIN COUNTY | 22,968 | . | 490 | 2,133.4 | 32 | 1 | 5 | 3 | 23 | 458 | 115 | 329 | 14 | 0 |
| AUDRAIN CO - RURAL | 8,919 | 12 | 159 | 1,782.7 | 17 | 1 | 1 | 0 | 15 | 142 | 50 | 88 | 4 | 0 |
| FARBER | 394 | 12 | 0 | 0.0 | 0 | 0 | 0 | 0 | 0 | 0 | 0 | 0 | 0 | 0 |
| MARTINSBURG | 325 | 12 | 4 | 1,230.8 | 0 | 0 | 0 | 0 | 0 | 4 | 2 | 1 | 1 | 0 |
| MEXICO | 10,978 | 12 | 255 | 2,322.8 | 10 | 0 | 3 | 3 | 4 | 245 | 50 | 191 | 4 | 0 |
| VANDALIA | 2,352 | 12 | 72 | 3,061.2 | 5 | 0 | 1 | 0 | 4 | 67 | 13 | 49 | 5 | 0 |
| BARRY COUNTY | 38,966 | . | 1,087 | 2,789.6 | 141 | 1 | 9 | 4 | 127 | 946 | 251 | 651 | 32 | 12 |
| BARRY CO - RURAL | 22,431 | 12 | 472 | 2,104.2 | 108 | 0 | 5 | 2 | 101 | 364 | 139 | 211 | 10 | 4 |
| BUTTERFIELD | 419 | 12 | 4 | 954.7 | 2 | 0 | 1 | 0 | 1 | 2 | 1 | 1 | 0 | 0 |
| CASSVILLE | 3,245 | 12 | 227 | 6,995.4 | 10 | 0 | 1 | 0 | 9 | 217 | 33 | 175 | 8 | 1 |
| EXETER | 748 | 12 | 1 | 133.7 | 0 | 0 | 0 | 0 | 0 | 1 | 0 | 0 | 0 | 1 |
| MONETT | 8,835 | 12 | 365 | 4,131.3 | 17 | 1 | 1 | 2 | 13 | 348 | 75 | 253 | 14 | 6 |
| PURDY* | 1,157 | 12 | 16 | 1,382.9 | 3 | 0 | 0 | 0 | 2 | 13 | 3 | 10 | 0 | 0 |
| SELIGMAN | 919 | 12 | 0 | 0.0 | 0 | 0 | 0 | 0 | 0 | 0 | 0 | 0 | 0 | 0 |
| WASHBURN | 472 | 12 | 1 | 211.9 | 1 | 0 | 0 | 0 | 1 | 0 | 0 | 0 | 0 | 0 |
| WHEATON | 740 | 12 | 1 | 135.1 | 0 | 0 | 0 | 0 | 0 | 1 | 0 | 1 | 0 | 0 |
| BARTON COUNTY | 11,068 | . | 221 | 1,996.7 | 24 | 0 | 11 | 0 | 13 | 197 | 41 | 149 | 1 | 6 |
| BARTON CO - RURAL | 5,753 | 12 | 72 | 1,251.5 | 6 | 0 | 2 | 0 | 4 | 66 | 20 | 42 | 0 | 4 |
| LAMAR | 4,529 | 12 | 137 | 3,025.0 | 17 | 0 | 9 | 0 | 8 | 120 | 15 | 102 | 1 | 2 |
| LIBERAL | 786 | 12 | 12 | 1,526.7 | 1 | 0 | 0 | 0 | 1 | 11 | 6 | 5 | 0 | 0 |
| BATES COUNTY | 15,858 | . | 434 | 2,736.8 | 58 | 0 | 5 | 0 | 53 | 376 | 94 | 268 | 12 | 2 |
| BATES CO - RURAL | 8,214 | 12 | 188 | 2,288.8 | 47 | 0 | 5 | 0 | 42 | 141 | 62 | 76 | 3 | 0 |
| ADRIAN | 1,882 | 12 | 39 | 2,072.3 | 5 | 0 | 0 | 0 | 5 | 34 | 5 | 26 | 3 | 0 |
| BUTLER | 4,269 | 12 | 171 | 4,005.6 | 6 | 0 | 0 | 0 | 6 | 165 | 18 | 142 | 5 | 0 |
| RICH HILL | 1,493 | 12 | 36 | 2,411.3 | 0 | 0 | 0 | 0 | 0 | 36 | 9 | 24 | 1 | 2 |
| BENTON COUNTY | 18,358 | . | 425 | 2,315.1 | 90 | 3 | 3 | 4 | 80 | 335 | 118 | 185 | 26 | 6 |
| BENTON CO - RURAL | 13,905 | 12 | 215 | 1,546.2 | 55 | 0 | 0 | 0 | 55 | 160 | 66 | 75 | 16 | 3 |
| COLE CAMP | 1,143 | 12 | 16 | 1,399.8 | 6 | 3 | 0 | 0 | 3 | 10 | 1 | 8 | 1 | 0 |
| LINCOLN | 1,081 | 12 | 24 | 2,220.2 | 2 | 0 | 1 | 0 | 1 | 22 | 4 | 15 | 3 | 0 |
| WARSAW | 2,229 | 12 | 170 | 7,626.7 | 27 | 0 | 2 | 4 | 21 | 143 | 47 | 87 | 6 | 3 |
| BOLLINGER COUNTY | 11,698 | . | 85 | 726.6 | 12 | 0 | 4 | 0 | 8 | 73 | 26 | 41 | 4 | 2 |
| BOLLINGER CO - RURAL | 10,208 | 12 | 46 | 450.6 | 3 | 0 | 2 | 0 | 1 | 43 | 18 | 19 | 4 | 2 |
| MARBLE HILL | 1,490 | 12 | 39 | 2,617.4 | 9 | 0 | 2 | 0 | 7 | 30 | 8 | 22 | 0 | 0 |

TABLE 6.1.1
INDEX OFFENSES BY CRIME TYPE
AND POLITICAL SUBDIVISION
2009

| Reporting Agency | Population | MOS. | Crime Index | | Violent Offenses | | | | | | Property Offenses | | | | |
|------------------------------|----------------|------|--------------|------------------|------------------|----------|-----------|------------|-----------------|--------------|-------------------|--------------|------------|-----------|--|
| | | | Total | Rate/ 100,000 | Total | Murder | Rape | Robbery | Agg. Assault | Total | Burglary | Theft | MV Theft | Arson | |
| | | | | | | | | | | | | | | | |
| BOONE COUNTY | 151,013 | . | 5,821 | 3,854.6 | 658 | 3 | 36 | 174 | 445 | 5,163 | 916 | 4,042 | 185 | 20 | |
| BOONE CO - RURAL | 44,998 | 12 | 816 | 1,813.4 | 124 | 0 | 1 | 13 | 110 | 692 | 155 | 490 | 40 | 7 | |
| ASHLAND | 2,205 | 12 | 61 | 2,766.4 | 5 | 0 | 1 | 1 | 3 | 56 | 9 | 44 | 3 | 0 | |
| CENTRALIA | 3,676 | 12 | 129 | 3,509.2 | 11 | 0 | 2 | 0 | 9 | 118 | 18 | 91 | 8 | 1 | |
| COLUMBIA | 99,174 | 12 | 4,419 | 4,455.8 | 501 | 3 | 32 | 157 | 309 | 3,918 | 692 | 3,083 | 132 | 11 | |
| HALLSVILLE | 960 | 12 | 27 | 2,812.5 | 2 | 0 | 0 | 0 | 2 | 25 | 7 | 16 | 2 | 0 | |
| STURGEON | . | 8 | 0 | . | 0 | 0 | 0 | 0 | 0 | 0 | 0 | 0 | 0 | 0 | |
| UNIV. OF MO - COLUMBIA | 0 | 12 | 369 | . | 15 | 0 | 0 | 3 | 12 | 354 | 35 | 318 | 0 | 1 | |
| BUCHANAN COUNTY | 83,219 | . | 4,623 | 5,555.2 | 458 | 3 | 12 | 113 | 330 | 4,165 | 1,093 | 2,845 | 203 | 24 | |
| BUCHANAN CO - RURAL | 11,269 | 12 | 291 | 2,582.3 | 14 | 0 | 0 | 4 | 10 | 277 | 116 | 139 | 18 | 4 | |
| ST. JOSEPH | 71,950 | 12 | 4,258 | 5,918.0 | 444 | 3 | 12 | 109 | 320 | 3,814 | 970 | 2,639 | 185 | 20 | |
| MO. WESTERN STATE COLLEGE | 0 | 12 | 74 | . | 0 | 0 | 0 | 0 | 0 | 74 | 7 | 67 | 0 | 0 | |
| BUTLER COUNTY | 40,456 | . | 1,910 | 4,721.2 | 187 | 0 | 8 | 37 | 142 | 1,723 | 417 | 1,241 | 46 | 19 | |
| BUTLER CO - RURAL | 22,947 | 12 | 483 | 2,104.9 | 58 | 0 | 0 | 3 | 55 | 425 | 146 | 259 | 20 | 0 | |
| POPLAR BLUFF | 17,029 | 12 | 1,425 | 8,368.1 | 129 | 0 | 8 | 34 | 87 | 1,296 | 271 | 980 | 26 | 19 | |
| QULIN* | 480 | 12 | 2 | 416.7 | 0 | 0 | 0 | 0 | 0 | 2 | 0 | 2 | 0 | 0 | |
| THREE RIVERS COMM COLLEGE | . | 2 | 0 | . | 0 | 0 | 0 | 0 | 0 | 0 | 0 | 0 | 0 | 0 | |
| CALDWELL COUNTY | 8,456 | . | 162 | 1,915.8 | 20 | 0 | 2 | 0 | 18 | 142 | 49 | 79 | 11 | 3 | |
| CALDWELL CO - RURAL | 4,649 | 12 | 104 | 2,237.0 | 14 | 0 | 1 | 0 | 13 | 90 | 42 | 42 | 6 | 0 | |
| BRAYMER | 952 | 12 | 11 | 1,155.5 | 1 | 0 | 0 | 0 | 1 | 10 | 2 | 7 | 1 | 0 | |
| BRECKENRIDGE | 457 | 1 | 0 | . | 0 | 0 | 0 | 0 | 0 | 0 | 0 | 0 | 0 | 0 | |
| HAMILTON | 1,794 | 12 | 42 | 2,341.1 | 5 | 0 | 1 | 0 | 4 | 37 | 4 | 26 | 4 | 3 | |
| POLO | 604 | 12 | 5 | 827.8 | 0 | 0 | 0 | 0 | 0 | 5 | 1 | 4 | 0 | 0 | |
| CALLAWAY COUNTY | 41,158 | . | 1,355 | 3,292.2 | 115 | 0 | 14 | 13 | 88 | 1,240 | 268 | 907 | 54 | 11 | |
| CALLAWAY CO - RURAL | 24,525 | 12 | 692 | 2,821.6 | 53 | 0 | 9 | 2 | 42 | 639 | 164 | 438 | 35 | 2 | |
| AUXVASSE | 994 | 12 | 29 | 2,917.5 | 1 | 0 | 0 | 0 | 1 | 28 | 3 | 25 | 0 | 0 | |
| FULTON | 11,261 | 12 | 520 | 4,617.7 | 45 | 0 | 2 | 9 | 34 | 475 | 80 | 368 | 18 | 9 | |
| HOLTS SUMMIT | 3,640 | 12 | 105 | 2,884.6 | 15 | 0 | 3 | 2 | 10 | 90 | 18 | 71 | 1 | 0 | |
| NEW BLOOMFIELD | 738 | 12 | 9 | 1,219.5 | 1 | 0 | 0 | 0 | 1 | 8 | 3 | 5 | 0 | 0 | |
| CAMDEN COUNTY | 39,803 | . | 835 | 2,097.8 | 61 | 0 | 1 | 5 | 55 | 774 | 146 | 596 | 26 | 6 | |
| CAMDEN CO - RURAL | 31,497 | 12 | 396 | 1,257.3 | 26 | 0 | 0 | 2 | 24 | 370 | 108 | 240 | 17 | 5 | |
| CAMDENTON | 3,386 | 12 | 138 | 4,075.6 | 6 | 0 | 0 | 1 | 5 | 132 | 15 | 114 | 3 | 0 | |
| LINN CREEK | 299 | 12 | 6 | 2,006.7 | 0 | 0 | 0 | 0 | 0 | 6 | 4 | 1 | 1 | 0 | |
| OSAGE BEACH | 4,621 | 12 | 295 | 6,383.9 | 29 | 0 | 1 | 2 | 26 | 266 | 19 | 241 | 5 | 1 | |
| CAPE GIRARDEAU COUNTY | 71,762 | . | 3,172 | 4,420.2 | 340 | 2 | 24 | 54 | 260 | 2,832 | 534 | 2,221 | 61 | 16 | |
| CAPE GIRARDEAU CO - RURAL | 20,552 | 12 | 369 | 1,795.4 | 138 | 0 | 4 | 1 | 133 | 231 | 95 | 125 | 9 | 2 | |
| CAPE GIRARDEAU | 37,156 | 12 | 2,333 | 6,278.9 | 178 | 2 | 17 | 51 | 108 | 2,155 | 363 | 1,740 | 38 | 14 | |
| DELTA | 540 | 12 | 0 | 0.0 | 0 | 0 | 0 | 0 | 0 | 0 | 0 | 0 | 0 | 0 | |
| JACKSON | 13,514 | 12 | 427 | 3,159.7 | 22 | 0 | 3 | 1 | 18 | 405 | 68 | 323 | 14 | 0 | |
| SOUTHEAST MO STATE UNIV. | 0 | 12 | 43 | . | 2 | 0 | 0 | 1 | 1 | 41 | 8 | 33 | 0 | 0 | |
| CARROLL COUNTY | 8,500 | . | 123 | 1,447.1 | 6 | 0 | 0 | 1 | 5 | 117 | 34 | 79 | 2 | 2 | |
| CARROLL CO - RURAL | 3,842 | 12 | 42 | 1,093.2 | 0 | 0 | 0 | 0 | 0 | 42 | 18 | 24 | 0 | 0 | |
| CARROLLTON | 3,896 | 12 | 78 | 2,002.1 | 4 | 0 | 0 | 1 | 3 | 74 | 16 | 54 | 2 | 2 | |
| NORBORNE | 762 | 11 | 3 | 393.7 | 2 | 0 | 0 | 0 | 2 | 1 | 0 | 1 | 0 | 0 | |
| CARTER COUNTY | 5,565 | . | 53 | 952.4 | 5 | 1 | 0 | 0 | 4 | 48 | 20 | 20 | 6 | 2 | |
| CARTER CO - RURAL | 4,508 | 12 | 48 | 1,064.8 | 5 | 1 | 0 | 0 | 4 | 43 | 18 | 17 | 6 | 2 | |
| GRANDIN | 237 | 10 | 2 | 843.9 | 0 | 0 | 0 | 0 | 0 | 2 | 1 | 1 | 0 | 0 | |
| VAN BUREN | 820 | 12 | 3 | 365.9 | 0 | 0 | 0 | 0 | 0 | 3 | 1 | 2 | 0 | 0 | |

**TABLE 6.1.1
INDEX OFFENSES BY CRIME TYPE
AND POLITICAL SUBDIVISION
2009**

| Reporting Agency | Population | MOS. | Crime Index | | Violent Offenses | | | | | | Property Offenses | | | | |
|-------------------------|----------------|------|--------------|------------------|------------------|----------|-----------|-----------|-----------------|--------------|-------------------|--------------|------------|-----------|--|
| | | | Total | Rate/ 100,000 | Total | Murder | Rape | Robbery | Agg. Assault | Total | Burglary | Theft | MV Theft | Arson | |
| | | | | | | | | | | | | | | | |
| CASS COUNTY | 95,088 | . | 2,200 | 2,313.6 | 141 | 3 | 18 | 22 | 98 | 2,059 | 347 | 1,564 | 134 | 14 | |
| CASS CO - RURAL | 25,562 | 12 | 289 | 1,130.6 | 38 | 2 | 2 | 1 | 33 | 251 | 74 | 140 | 36 | 1 | |
| ARCHIE | 982 | 12 | 17 | 1,731.2 | 2 | 0 | 1 | 0 | 1 | 15 | 1 | 11 | 3 | 0 | |
| BELTON | 24,436 | 12 | 644 | 2,635.5 | 52 | 1 | 7 | 12 | 32 | 592 | 92 | 454 | 41 | 5 | |
| CLEVELAND | 676 | 12 | 5 | 739.6 | 0 | 0 | 0 | 0 | 0 | 5 | 0 | 4 | 1 | 0 | |
| CREIGHTON | 347 | 12 | 0 | 0.0 | 0 | 0 | 0 | 0 | 0 | 0 | 0 | 0 | 0 | 0 | |
| DREXEL | 1,095 | 12 | 37 | 3,379.0 | 1 | 0 | 0 | 0 | 1 | 36 | 13 | 22 | 1 | 0 | |
| FREEMAN | 594 | 12 | 0 | 0.0 | 0 | 0 | 0 | 0 | 0 | 0 | 0 | 0 | 0 | 0 | |
| GARDEN CITY | 1,655 | 12 | 28 | 1,691.8 | 0 | 0 | 0 | 0 | 0 | 28 | 8 | 17 | 3 | 0 | |
| HARRISONVILLE | 9,755 | 12 | 409 | 4,192.7 | 24 | 0 | 0 | 4 | 20 | 385 | 63 | 308 | 12 | 2 | |
| LAKE WINNEBAGO | 1,114 | 12 | 6 | 538.6 | 0 | 0 | 0 | 0 | 0 | 6 | 0 | 4 | 2 | 0 | |
| PECULIAR | 4,472 | 12 | 114 | 2,549.2 | 5 | 0 | 3 | 0 | 2 | 109 | 35 | 68 | 5 | 1 | |
| PLEASANT HILL | 7,026 | 12 | 139 | 1,978.4 | 5 | 0 | 1 | 1 | 3 | 134 | 18 | 102 | 14 | 0 | |
| RAYMORE | 17,238 | 12 | 511 | 2,964.4 | 14 | 0 | 4 | 4 | 6 | 497 | 42 | 434 | 16 | 5 | |
| STRASBURG | 136 | 12 | 1 | 735.3 | 0 | 0 | 0 | 0 | 0 | 1 | 1 | 0 | 0 | 0 | |
| CEDAR COUNTY | 11,454 | . | 293 | 2,558.1 | 32 | 0 | 3 | 1 | 28 | 261 | 72 | 165 | 14 | 10 | |
| CEDAR CO - RURAL | 7,725 | 12 | 121 | 1,566.3 | 3 | 0 | 1 | 0 | 2 | 118 | 42 | 66 | 7 | 3 | |
| EL DORADO SPRINGS | 3,729 | 12 | 172 | 4,612.5 | 29 | 0 | 2 | 1 | 26 | 143 | 30 | 99 | 7 | 7 | |
| CHARITON COUNTY | 7,124 | . | 59 | 828.2 | 5 | 0 | 1 | 0 | 4 | 54 | 24 | 26 | 4 | 0 | |
| CHARITON CO - RURAL | 4,685 | 5 | 23 | 490.9 | 3 | 0 | 0 | 0 | 3 | 20 | 10 | 7 | 3 | 0 | |
| BRUNSWICK | 864 | 12 | 8 | 925.9 | 1 | 0 | 0 | 0 | 1 | 7 | 6 | 1 | 0 | 0 | |
| SALISBURY | 1,575 | 12 | 28 | 1,777.8 | 1 | 0 | 1 | 0 | 0 | 27 | 8 | 18 | 1 | 0 | |
| CHRISTIAN COUNTY | 72,424 | . | 1,330 | 1,836.4 | 204 | 0 | 11 | 10 | 183 | 1,126 | 226 | 835 | 56 | 9 | |
| CHRISTIAN CO - RURAL | 32,418 | 12 | 414 | 1,277.1 | 142 | 0 | 3 | 1 | 138 | 272 | 89 | 155 | 27 | 1 | |
| BILLINGS | 1,111 | 12 | 24 | 2,160.2 | 4 | 0 | 1 | 0 | 3 | 20 | 0 | 16 | 3 | 1 | |
| CLEVER | 1,414 | 12 | 8 | 565.8 | 1 | 0 | 0 | 0 | 1 | 7 | 1 | 3 | 3 | 0 | |
| HIGHLANDVILLE | 908 | 12 | 3 | 330.4 | 0 | 0 | 0 | 0 | 0 | 3 | 0 | 2 | 1 | 0 | |
| NIXA | 18,202 | 12 | 316 | 1,736.1 | 24 | 0 | 6 | 2 | 16 | 292 | 60 | 219 | 8 | 5 | |
| OZARK | 17,177 | 12 | 542 | 3,155.4 | 28 | 0 | 0 | 7 | 21 | 514 | 71 | 427 | 14 | 2 | |
| SPARTA | 1,194 | 12 | 23 | 1,926.3 | 5 | 0 | 1 | 0 | 4 | 18 | 5 | 13 | 0 | 0 | |
| CLARK COUNTY | 6,145 | . | 74 | 1,204.2 | 12 | 0 | 1 | 0 | 11 | 62 | 30 | 24 | 2 | 6 | |
| CLARK CO - RURAL | 3,969 | 12 | 67 | 1,688.1 | 11 | 0 | 1 | 0 | 10 | 56 | 27 | 21 | 2 | 6 | |
| KAHOKA | 2,176 | 7 | 7 | 321.7 | 1 | 0 | 0 | 0 | 1 | 6 | 3 | 3 | 0 | 0 | |
| CLAY COUNTY | 112,898 | . | 2,338 | 2,070.9 | 229 | 1 | 19 | 39 | 170 | 2,109 | 410 | 1,491 | 181 | 27 | |
| CLAY CO - RURAL | 16,199 | 12 | 226 | 1,395.1 | 32 | 0 | 3 | 1 | 28 | 194 | 58 | 106 | 19 | 11 | |
| CLAY COUNTY DTF | 0 | 12 | 0 | . | 0 | 0 | 0 | 0 | 0 | 0 | 0 | 0 | 0 | 0 | |
| CLAY COUNTY PARKS | 0 | 12 | 15 | . | 1 | 0 | 0 | 1 | 0 | 14 | 1 | 12 | 1 | 0 | |
| CLAYCOMO | 1,299 | 12 | 51 | 3,926.1 | 6 | 0 | 1 | 2 | 3 | 45 | 6 | 31 | 7 | 1 | |
| BIRMINGHAM | 218 | 12 | 4 | 1,834.9 | 2 | 0 | 0 | 0 | 2 | 2 | 2 | 0 | 0 | 0 | |
| EXCELSIOR SPRINGS | 11,840 | 12 | 406 | 3,429.1 | 62 | 0 | 5 | 6 | 51 | 344 | 87 | 238 | 17 | 2 | |
| GLADSTONE | 27,542 | 12 | 394 | 1,430.5 | 33 | 1 | 1 | 12 | 19 | 361 | 71 | 244 | 44 | 2 | |
| KEARNEY | 8,214 | 12 | 140 | 1,704.4 | 9 | 0 | 2 | 0 | 7 | 131 | 17 | 110 | 3 | 1 | |
| LIBERTY | 29,993 | 12 | 588 | 1,960.5 | 38 | 0 | 6 | 3 | 29 | 550 | 87 | 413 | 42 | 8 | |
| MOSBY | 247 | 11 | 9 | 3,643.7 | 3 | 0 | 0 | 1 | 2 | 6 | 4 | 2 | 0 | 0 | |
| NORTH KANSAS CITY | 5,558 | 12 | 322 | 5,793.5 | 21 | 0 | 1 | 11 | 9 | 301 | 41 | 224 | 36 | 0 | |
| OAKVIEW VILLAGE | 393 | 12 | 14 | 3,562.3 | 4 | 0 | 0 | 0 | 4 | 10 | 0 | 9 | 1 | 0 | |
| PLEASANT VALLEY | 3,494 | 12 | 58 | 1,660.0 | 5 | 0 | 0 | 0 | 5 | 53 | 11 | 35 | 6 | 1 | |
| RANDOLPH | 50 | 12 | 8 | 16,000.0 | 1 | 0 | 0 | 1 | 0 | 7 | 3 | 3 | 1 | 0 | |
| SMITHVILLE | 7,851 | 12 | 103 | 1,311.9 | 12 | 0 | 0 | 0 | 11 | 91 | 22 | 64 | 4 | 1 | |

TABLE 6.1.1
INDEX OFFENSES BY CRIME TYPE
AND POLITICAL SUBDIVISION
2009

| Reporting Agency | Population | MOS. | Crime Index | | Violent Offenses | | | | | | Property Offenses | | | | | |
|------------------------------------|---------------|------|--------------|------------------|------------------|----------|-----------|-----------|-----------------|--------------|-------------------|--------------|------------|-----------|-----------|--|
| | | | Total | Rate/ 100,000 | Total | Murder | Rape | Robbery | Agg. Assault | Total | Burglary | Theft | MV Theft | Arson | | |
| | | | | | | | | | | | | | | | | |
| CLINTON COUNTY | 22,452 | . | 500 | 2,227.0 | 61 | 0 | 4 | 4 | 4 | 53 | 439 | 106 | 304 | 19 | 10 | |
| CLINTON CO - RURAL | 9,362 | 12 | 141 | 1,506.1 | 25 | 0 | 2 | 1 | 1 | 22 | 116 | 36 | 72 | 6 | 2 | |
| CAMERON | 5,971 | 12 | 246 | 4,119.9 | 28 | 0 | 1 | 2 | 2 | 25 | 218 | 44 | 165 | 6 | 3 | |
| GOWER | 1,435 | 12 | 25 | 1,742.2 | 0 | 0 | 0 | 0 | 0 | 0 | 25 | 6 | 17 | 2 | 0 | |
| HOLT | 469 | 12 | 4 | 852.9 | 1 | 0 | 0 | 0 | 0 | 1 | 3 | 1 | 1 | 0 | 1 | |
| LATHROP | 2,323 | 12 | 30 | 1,291.4 | 5 | 0 | 0 | 1 | 4 | 4 | 25 | 11 | 13 | 0 | 1 | |
| PLATTSBURG | 2,416 | 12 | 52 | 2,152.3 | 2 | 0 | 1 | 0 | 1 | 1 | 50 | 8 | 34 | 5 | 3 | |
| TRIMBLE | 476 | 12 | 2 | 420.2 | 0 | 0 | 0 | 0 | 0 | 0 | 2 | 0 | 2 | 0 | 0 | |
| COLE COUNTY | 65,866 | . | 2,119 | 3,217.1 | 308 | 4 | 14 | 51 | 239 | 1,811 | 321 | 1,408 | 44 | 38 | | |
| COLE CO - RURAL | 28,788 | 12 | 317 | 1,101.2 | 49 | 2 | 9 | 7 | 31 | 268 | 88 | 171 | 7 | 2 | | |
| JEFFERSON CITY | 37,078 | 12 | 1,681 | 4,533.7 | 237 | 2 | 5 | 41 | 189 | 1,444 | 218 | 1,157 | 34 | 35 | | |
| LINCOLN UNIVERSITY | 0 | 12 | 77 | . | 22 | 0 | 0 | 3 | 19 | 55 | 15 | 38 | 1 | 1 | | |
| MO CAPITOL POLICE | 0 | 12 | 44 | . | 0 | 0 | 0 | 0 | 0 | 44 | 0 | 42 | 2 | 0 | | |
| MO DEPT CONSERVATION | 0 | 12 | 0 | . | 0 | 0 | 0 | 0 | 0 | 0 | 0 | 0 | 0 | 0 | | |
| MO DIV OF ALCOHOL AND TOBACCO CTRL | 0 | 12 | 0 | . | 0 | 0 | 0 | 0 | 0 | 0 | 0 | 0 | 0 | 0 | | |
| MO GAMING COMMISSION | 0 | 12 | 0 | . | 0 | 0 | 0 | 0 | 0 | 0 | 0 | 0 | 0 | 0 | | |
| MO PARK RNGR GHQ | 0 | 3 | 0 | . | 0 | 0 | 0 | 0 | 0 | 0 | 0 | 0 | 0 | 0 | | |
| MO STATE FIRE MARSHAL | 0 | 12 | 0 | . | 0 | 0 | 0 | 0 | 0 | 0 | 0 | 0 | 0 | 0 | | |
| MO STATE WATER PATROL | 0 | 12 | 0 | . | 0 | 0 | 0 | 0 | 0 | 0 | 0 | 0 | 0 | 0 | | |
| COOPER COUNTY | 15,078 | . | 458 | 3,037.5 | 39 | 0 | 2 | 1 | 36 | 419 | 69 | 333 | 17 | 0 | | |
| COOPER CO - RURAL | 6,726 | 12 | 159 | 2,364.0 | 15 | 0 | 1 | 1 | 13 | 144 | 46 | 89 | 9 | 0 | | |
| BOONVILLE | 7,606 | 12 | 279 | 3,668.2 | 24 | 0 | 1 | 0 | 23 | 255 | 21 | 227 | 7 | 0 | | |
| PILOT GROVE | 746 | 12 | 20 | 2,681.0 | 0 | 0 | 0 | 0 | 0 | 20 | 2 | 17 | 1 | 0 | | |
| CRAWFORD COUNTY | 28,877 | . | 816 | 2,825.8 | 65 | 0 | 3 | 4 | 58 | 751 | 186 | 521 | 36 | 8 | | |
| CRAWFORD CO - RURAL | 15,738 | 12 | 257 | 1,633.0 | 30 | 0 | 0 | 0 | 30 | 227 | 97 | 112 | 17 | 1 | | |
| BOURBON | 1,408 | 12 | 34 | 2,414.8 | 8 | 0 | 0 | 0 | 8 | 26 | 0 | 25 | 1 | 0 | | |
| CUBA | 3,558 | 12 | 179 | 5,030.9 | 15 | 0 | 1 | 2 | 12 | 164 | 30 | 124 | 5 | 5 | | |
| STEELEVILLE | 1,478 | 12 | 57 | 3,856.6 | 2 | 0 | 1 | 1 | 1 | 55 | 18 | 32 | 4 | 1 | | |
| SULLIVAN | 6,695 | 12 | 289 | 4,316.7 | 10 | 0 | 1 | 1 | 8 | 279 | 41 | 228 | 9 | 1 | | |
| DADE COUNTY | 7,135 | . | 72 | 1,009.1 | 3 | 0 | 0 | 0 | 3 | 69 | 17 | 35 | 16 | 1 | | |
| DADE CO - RURAL | 4,654 | 11 | 43 | 923.9 | 1 | 0 | 0 | 0 | 1 | 42 | 9 | 21 | 11 | 1 | | |
| EVERTON | 309 | 12 | 4 | 1,294.5 | 0 | 0 | 0 | 0 | 0 | 4 | 2 | 2 | 0 | 0 | | |
| GREENFIELD | 1,249 | 12 | 20 | 1,601.3 | 1 | 0 | 0 | 0 | 1 | 19 | 5 | 9 | 5 | 0 | | |
| LOCKWOOD | 923 | 12 | 5 | 541.7 | 1 | 0 | 0 | 0 | 1 | 4 | 1 | 3 | 0 | 0 | | |
| DALLAS COUNTY | 16,675 | . | 383 | 2,296.9 | 47 | 0 | 2 | 1 | 44 | 336 | 97 | 217 | 18 | 4 | | |
| DALLAS CO - RURAL | 12,953 | 12 | 209 | 1,613.5 | 39 | 0 | 2 | 0 | 37 | 170 | 61 | 93 | 15 | 1 | | |
| BUFFALO | 3,289 | 12 | 173 | 5,260.0 | 8 | 0 | 0 | 1 | 7 | 165 | 35 | 124 | 3 | 3 | | |
| URBANA* | 433 | 12 | 1 | 230.9 | 0 | 0 | 0 | 0 | 0 | 1 | 1 | 0 | 0 | 0 | | |
| DAVIESS COUNTY | 6,408 | . | 87 | 1,357.7 | 8 | 1 | 2 | 1 | 4 | 79 | 36 | 36 | 7 | 0 | | |
| DAVIESS CO - RURAL | 4,667 | 12 | 75 | 1,607.0 | 7 | 1 | 2 | 1 | 3 | 68 | 35 | 27 | 6 | 0 | | |
| GALLATIN | 1,741 | 12 | 12 | 689.3 | 1 | 0 | 0 | 0 | 1 | 11 | 1 | 9 | 1 | 0 | | |
| DE KALB COUNTY | 6,407 | . | 90 | 1,404.7 | 6 | 0 | 2 | 0 | 4 | 84 | 26 | 50 | 4 | 4 | | |
| DE KALB CO - RURAL | 4,529 | 12 | 80 | 1,766.4 | 5 | 0 | 1 | 0 | 4 | 75 | 26 | 41 | 4 | 4 | | |
| MAYSVILLE | 1,137 | 12 | 6 | 527.7 | 1 | 0 | 1 | 0 | 0 | 5 | 0 | 5 | 0 | 0 | | |
| STEWARTSVILLE | 741 | 12 | 4 | 539.8 | 0 | 0 | 0 | 0 | 0 | 4 | 0 | 4 | 0 | 0 | | |
| DENT COUNTY | 14,881 | . | 394 | 2,647.7 | 29 | 1 | 6 | 1 | 21 | 365 | 98 | 254 | 11 | 2 | | |
| DENT CO - RURAL | 10,062 | 12 | 173 | 1,719.3 | 15 | 1 | 5 | 1 | 8 | 158 | 81 | 67 | 10 | 0 | | |
| SALEM | 4,819 | 12 | 221 | 4,586.0 | 14 | 0 | 1 | 0 | 13 | 207 | 17 | 187 | 1 | 2 | | |

**TABLE 6.1.1
INDEX OFFENSES BY CRIME TYPE
AND POLITICAL SUBDIVISION
2009**

| Reporting Agency | Population | MOS. | Crime Index | | Violent Offenses | | | | | | Property Offenses | | | | |
|---------------------------------|----------------|------|---------------|------------------|------------------|----------|------------|------------|-----------------|---------------|-------------------|---------------|------------|-----------|--|
| | | | Total | Rate/ 100,000 | Total | Murder | Rape | Robbery | Agg. Assault | Total | Burglary | Theft | MV Theft | Arson | |
| | | | | | | | | | | | | | | | |
| DOUGLAS COUNTY | 13,377 | . | 247 | 1,846.5 | 53 | 2 | 2 | 0 | 49 | 194 | 73 | 100 | 16 | 5 | |
| DOUGLAS CO - RURAL | 10,277 | 12 | 150 | 1,459.6 | 42 | 2 | 2 | 0 | 38 | 108 | 56 | 39 | 11 | 2 | |
| AVA | 3,100 | 12 | 97 | 3,129.0 | 11 | 0 | 0 | 0 | 11 | 86 | 17 | 61 | 5 | 3 | |
| DUNKLIN COUNTY | 31,623 | . | 1,034 | 3,269.8 | 108 | 2 | 8 | 10 | 88 | 926 | 228 | 650 | 37 | 11 | |
| DUNKLIN CO - RURAL | 9,161 | 12 | 245 | 2,674.4 | 34 | 0 | 0 | 1 | 33 | 211 | 54 | 136 | 15 | 6 | |
| ARBYRD | 493 | 12 | 4 | 811.4 | 2 | 0 | 0 | 0 | 2 | 2 | 1 | 1 | 0 | 0 | |
| CAMPBELL | 1,814 | 12 | 54 | 2,976.8 | 1 | 1 | 0 | 0 | 0 | 53 | 9 | 43 | 1 | 0 | |
| CARDWELL | 729 | 12 | 5 | 685.9 | 3 | 0 | 1 | 1 | 1 | 2 | 0 | 2 | 0 | 0 | |
| CLARKTON | 1,242 | 12 | 25 | 2,012.9 | 3 | 0 | 0 | 0 | 3 | 22 | 9 | 12 | 0 | 1 | |
| HOLCOMB | 675 | 12 | 0 | 0.0 | 0 | 0 | 0 | 0 | 0 | 0 | 0 | 0 | 0 | 0 | |
| HORNERSVILLE | 660 | 12 | 1 | 151.5 | 1 | 1 | 0 | 0 | 0 | 0 | 0 | 0 | 0 | 0 | |
| KENNETT | 10,749 | 12 | 600 | 5,581.9 | 43 | 0 | 7 | 8 | 28 | 557 | 129 | 410 | 16 | 2 | |
| MALDEN | 4,505 | 12 | 82 | 1,820.2 | 14 | 0 | 0 | 0 | 14 | 68 | 25 | 36 | 5 | 2 | |
| SENATH | 1,595 | 12 | 18 | 1,128.5 | 7 | 0 | 0 | 0 | 7 | 11 | 1 | 10 | 0 | 0 | |
| FRANKLIN COUNTY | 93,917 | . | 2,365 | 2,518.2 | 179 | 4 | 13 | 10 | 152 | 2,186 | 327 | 1,747 | 102 | 10 | |
| FRANKLIN CO - RURAL | 56,382 | 12 | 687 | 1,218.5 | 66 | 1 | 4 | 2 | 59 | 621 | 142 | 425 | 53 | 1 | |
| GERALD | 1,227 | 12 | 28 | 2,282.0 | 2 | 0 | 0 | 0 | 2 | 26 | 6 | 19 | 0 | 1 | |
| NEW HAVEN | 2,025 | 12 | 41 | 2,024.7 | 6 | 0 | 0 | 0 | 6 | 35 | 13 | 21 | 1 | 0 | |
| PACIFIC | 6,115 | 12 | 237 | 3,875.7 | 30 | 1 | 4 | 3 | 22 | 207 | 30 | 170 | 7 | 0 | |
| ST. CLAIR | 4,429 | 12 | 371 | 8,376.6 | 34 | 0 | 2 | 2 | 30 | 337 | 37 | 279 | 16 | 5 | |
| UNION | 9,468 | 12 | 521 | 5,502.7 | 19 | 1 | 1 | 1 | 16 | 502 | 38 | 452 | 10 | 2 | |
| WASHINGTON | 14,271 | 12 | 480 | 3,363.5 | 22 | 1 | 2 | 2 | 17 | 458 | 61 | 381 | 15 | 1 | |
| GASCONADE COUNTY | 14,456 | . | 347 | 2,400.4 | 37 | 1 | 0 | 1 | 35 | 310 | 76 | 214 | 16 | 4 | |
| GASCONADE CO - RURAL | 8,876 | 12 | 133 | 1,498.4 | 15 | 1 | 0 | 1 | 13 | 118 | 49 | 56 | 12 | 1 | |
| HERMANN | 2,729 | 12 | 88 | 3,224.6 | 12 | 0 | 0 | 0 | 12 | 76 | 12 | 62 | 1 | 1 | |
| OWENSVILLE | 2,477 | 12 | 124 | 5,006.1 | 10 | 0 | 0 | 0 | 10 | 114 | 15 | 94 | 3 | 2 | |
| ROSEBUD* | 374 | 11 | 2 | 534.8 | 0 | 0 | 0 | 0 | 0 | 2 | 0 | 2 | 0 | 0 | |
| GENTRY COUNTY | 3,039 | . | 37 | 1,217.5 | 1 | 0 | 0 | 0 | 1 | 36 | 15 | 19 | 2 | 0 | |
| GENTRY CO - RURAL | 2,139 | 12 | 35 | 1,636.3 | 1 | 0 | 0 | 0 | 1 | 34 | 14 | 18 | 2 | 0 | |
| KING CITY | 900 | 12 | 2 | 222.2 | 0 | 0 | 0 | 0 | 0 | 2 | 1 | 1 | 0 | 0 | |
| GREENE COUNTY | 263,820 | . | 18,489 | 7,008.2 | 1,450 | 7 | 138 | 324 | 981 | 17,039 | 3,212 | 12,774 | 962 | 91 | |
| GREENE CO - RURAL | 82,726 | 12 | 2,349 | 2,839.5 | 189 | 0 | 19 | 22 | 148 | 2,160 | 745 | 1,309 | 100 | 6 | |
| ASH GROVE | 1,536 | 12 | 21 | 1,367.2 | 0 | 0 | 0 | 0 | 0 | 21 | 10 | 9 | 1 | 1 | |
| BATTLEFIELD | 4,201 | 12 | 77 | 1,832.9 | 0 | 0 | 0 | 0 | 0 | 77 | 18 | 59 | 0 | 0 | |
| FAIR GROVE | 1,398 | 12 | 19 | 1,359.1 | 1 | 0 | 1 | 1 | 0 | 18 | 7 | 10 | 1 | 0 | |
| REPUBLIC | 13,021 | 12 | 450 | 3,456.0 | 54 | 0 | 6 | 2 | 46 | 396 | 67 | 319 | 9 | 1 | |
| SPRINGFIELD | 154,777 | 12 | 15,293 | 9,880.7 | 1,197 | 6 | 112 | 299 | 780 | 14,096 | 2,314 | 10,859 | 840 | 83 | |
| STRAFFORD | 2,136 | 12 | 122 | 5,711.6 | 1 | 0 | 0 | 0 | 1 | 121 | 18 | 99 | 4 | 0 | |
| SPRINGFIELD/BRANSON NTL AIRPORT | 0 | 12 | 10 | . | 0 | 0 | 0 | 0 | 0 | 10 | 1 | 8 | 1 | 0 | |
| WALNUT GROVE | 671 | 12 | 7 | 1,043.2 | 0 | 0 | 0 | 0 | 0 | 7 | 4 | 1 | 2 | 0 | |
| WILLARD | 3,354 | 12 | 141 | 4,203.9 | 8 | 1 | 0 | 1 | 6 | 133 | 28 | 101 | 4 | 0 | |
| GRUNDY COUNTY | 9,158 | . | 246 | 2,686.2 | 14 | 0 | 0 | 1 | 13 | 232 | 65 | 154 | 11 | 2 | |
| GRUNDY CO - RURAL | 3,140 | 12 | 40 | 1,273.9 | 5 | 0 | 0 | 0 | 5 | 35 | 11 | 22 | 1 | 1 | |
| TRENTON | 6,018 | 12 | 206 | 3,423.1 | 9 | 0 | 0 | 1 | 8 | 197 | 54 | 132 | 10 | 1 | |
| HARRISON COUNTY | 6,540 | . | 114 | 1,743.1 | 16 | 0 | 0 | 0 | 16 | 98 | 36 | 55 | 4 | 3 | |
| HARRISON CO - RURAL | 3,465 | 12 | 42 | 1,212.1 | 2 | 0 | 0 | 0 | 2 | 40 | 14 | 23 | 1 | 2 | |
| BETHANY | 3,075 | 12 | 72 | 2,341.5 | 14 | 0 | 0 | 0 | 14 | 58 | 22 | 32 | 3 | 1 | |

**TABLE 6.1.1
INDEX OFFENSES BY CRIME TYPE
AND POLITICAL SUBDIVISION
2009**

| Reporting Agency | Population | MOS. | Crime Index | | Violent Offenses | | | | | Property Offenses | | | | |
|---------------------------|----------------|------|---------------|------------------|------------------|------------|------------|--------------|-----------------|-------------------|---------------|---------------|--------------|------------|
| | | | Total | Rate/ 100,000 | Total | Murder | Rape | Robbery | Agg. Assault | Total | Burglary | Theft | MV Theft | Arson |
| | | | | | | | | | | | | | | |
| HENRY COUNTY | 21,244 | . | 681 | 3,205.6 | 57 | 0 | 5 | 6 | 46 | 624 | 163 | 416 | 41 | 4 |
| HENRY CO - RURAL | 7,668 | 12 | 251 | 3,273.3 | 27 | 0 | 1 | 2 | 24 | 224 | 75 | 127 | 20 | 2 |
| CLINTON | 9,432 | 12 | 409 | 4,336.3 | 29 | 0 | 4 | 4 | 21 | 380 | 85 | 273 | 21 | 1 |
| DEEPWATER | 497 | 12 | 17 | 3,420.5 | 1 | 0 | 0 | 0 | 1 | 16 | 3 | 12 | 0 | 1 |
| MONTRÖSE | 424 | 9 | 4 | 943.4 | 0 | 0 | 0 | 0 | 0 | 4 | 0 | 4 | 0 | 0 |
| WINDSOR | 3,223 | 3 | 0 | | | | | | | | | | | |
| HICKORY COUNTY | 7,393 | . | 100 | 1,352.6 | 1 | 0 | 0 | 0 | 1 | 99 | 49 | 46 | 3 | 1 |
| HICKORY CO - RURAL | 7,393 | 12 | 100 | 1,352.6 | 1 | 0 | 0 | 0 | 1 | 99 | 49 | 46 | 3 | 1 |
| HOLT COUNTY | 3,946 | . | 108 | 2,736.9 | 6 | 0 | 0 | 0 | 6 | 102 | 23 | 49 | 30 | 0 |
| HOLT CO - RURAL | 1,980 | 12 | 90 | 4,545.5 | 4 | 0 | 0 | 0 | 4 | 86 | 21 | 40 | 25 | 0 |
| MOUND CITY | 1,085 | 12 | 16 | 1,474.7 | 1 | 0 | 0 | 0 | 1 | 15 | 2 | 8 | 5 | 0 |
| OREGON* | 881 | 6 | 2 | 227.0 | 1 | 0 | 0 | 0 | 1 | 1 | 0 | 1 | 0 | 0 |
| HOWARD COUNTY | 9,515 | . | 93 | 977.4 | 9 | 0 | 2 | 0 | 7 | 84 | 27 | 52 | 4 | 1 |
| HOWARD CO - RURAL | 4,528 | 12 | 53 | 1,170.5 | 5 | 0 | 0 | 0 | 5 | 48 | 13 | 35 | 0 | 0 |
| FAYETTE | 2,686 | 12 | 20 | 744.6 | 1 | 0 | 0 | 0 | 1 | 19 | 8 | 7 | 3 | 1 |
| GLASGOW | 1,195 | 12 | 11 | 920.5 | 3 | 0 | 2 | 0 | 1 | 8 | 2 | 6 | 0 | 0 |
| NEW FRANKLIN | 1,106 | 12 | 9 | 813.7 | 0 | 0 | 0 | 0 | 0 | 9 | 4 | 4 | 1 | 0 |
| HOWELL COUNTY | 38,460 | . | 1,586 | 4,123.8 | 133 | 3 | 7 | 11 | 112 | 1,453 | 280 | 1,093 | 72 | 8 |
| HOWELL CO - RURAL | 22,053 | 12 | 403 | 1,827.4 | 38 | 2 | 3 | 0 | 33 | 365 | 103 | 226 | 33 | 3 |
| MOUNTAIN VIEW | 2,598 | 12 | 150 | 5,773.7 | 25 | 0 | 0 | 3 | 22 | 125 | 19 | 97 | 7 | 2 |
| WEST PLAINS | 11,662 | 12 | 971 | 8,326.2 | 67 | 0 | 4 | 8 | 55 | 904 | 147 | 725 | 29 | 3 |
| WILLOW SPRINGS | 2,147 | 12 | 62 | 2,887.8 | 3 | 1 | 0 | 0 | 2 | 59 | 11 | 45 | 3 | 0 |
| IRON COUNTY | 9,222 | . | 108 | 1,171.1 | 11 | 1 | 4 | 0 | 6 | 97 | 41 | 42 | 14 | 0 |
| IRON CO - RURAL | 6,407 | 12 | 65 | 1,014.5 | 9 | 0 | 4 | 0 | 5 | 56 | 26 | 20 | 10 | 0 |
| IRONTON | 1,334 | 12 | 28 | 2,099.0 | 0 | 0 | 0 | 0 | 0 | 28 | 7 | 18 | 3 | 0 |
| PILOT KNOB | 691 | 8 | 1 | 144.7 | 1 | 1 | 0 | 0 | 0 | 0 | 0 | 0 | 0 | 0 |
| VIBURNUM | 790 | 12 | 14 | 1,772.2 | 1 | 0 | 0 | 0 | 1 | 13 | 8 | 4 | 1 | 0 |
| JACKSON COUNTY | 804,066 | . | 49,531 | 6,160.1 | 7,690 | 112 | 395 | 2,345 | 4,838 | 41,841 | 10,328 | 26,257 | 4,905 | 351 |
| JACKSON CO - RURAL | 21,727 | 12 | 612 | 2,816.8 | 65 | 0 | 5 | 16 | 44 | 547 | 178 | 310 | 57 | 2 |
| JACKSON COUNTY DTF | 0 | 12 | 0 | | 0 | 0 | 0 | 0 | 0 | 0 | 0 | 0 | 0 | 0 |
| JACKSON CO PARK RANGERS | 0 | 12 | 0 | | 0 | 0 | 0 | 0 | 0 | 0 | 0 | 0 | 0 | 0 |
| BLUE SPRINGS | 55,031 | 12 | 1,862 | 3,383.5 | 120 | 0 | 19 | 32 | 69 | 1,742 | 352 | 1,223 | 164 | 3 |
| BUCKNER | 2,784 | 12 | 99 | 3,556.0 | 6 | 0 | 0 | 0 | 6 | 93 | 19 | 70 | 2 | 2 |
| GRAIN VALLEY | 9,822 | 12 | 205 | 2,087.2 | 12 | 0 | 3 | 0 | 9 | 193 | 23 | 140 | 29 | 1 |
| GRANDVIEW | 24,116 | 12 | 1,304 | 5,407.2 | 181 | 1 | 7 | 60 | 113 | 1,123 | 308 | 685 | 127 | 3 |
| GREENWOOD | 4,638 | 12 | 56 | 1,207.4 | 0 | 0 | 0 | 0 | 0 | 56 | 11 | 43 | 2 | 0 |
| INDEPENDENCE | 110,704 | 12 | 7,944 | 7,175.9 | 749 | 3 | 51 | 167 | 528 | 7,195 | 1,328 | 5,135 | 703 | 29 |
| KANSAS CITY | 450,077 | 12 | 33,296 | 7,397.8 | 6,304 | 100 | 276 | 1,970 | 3,958 | 26,992 | 7,231 | 15,937 | 3,527 | 297 |
| LAKE LOTAWANA | 1,946 | 12 | 27 | 1,387.5 | 0 | 0 | 0 | 0 | 0 | 27 | 5 | 19 | 3 | 0 |
| LAKE TAPAWINGO | 789 | 12 | 16 | 2,027.9 | 1 | 0 | 0 | 0 | 1 | 15 | 2 | 1 | 1 | 1 |
| LEE'S SUMMIT | 82,820 | 12 | 2,293 | 2,768.7 | 106 | 1 | 16 | 34 | 55 | 2,187 | 378 | 1,665 | 136 | 8 |
| LONE JACK | 892 | 12 | 16 | 1,793.7 | 1 | 0 | 0 | 0 | 1 | 15 | 4 | 10 | 1 | 0 |
| OAK GROVE | 6,849 | 12 | 217 | 3,168.3 | 22 | 1 | 12 | 4 | 5 | 195 | 40 | 138 | 17 | 0 |
| RAYTOWN | 28,328 | 12 | 1,239 | 4,373.8 | 96 | 6 | 5 | 57 | 28 | 1,143 | 379 | 637 | 122 | 5 |
| SUGAR CREEK | 3,543 | 12 | 169 | 4,770.0 | 23 | 0 | 1 | 2 | 20 | 146 | 35 | 98 | 13 | 0 |
| UNIV. OF MO - KANSAS CITY | 0 | 12 | 176 | | 4 | 0 | 0 | 3 | 1 | 172 | 35 | 136 | 1 | 0 |
| JASPER COUNTY | 117,708 | . | 6,356 | 5,399.8 | 516 | 2 | 68 | 73 | 373 | 5,840 | 1,155 | 4,268 | 364 | 53 |
| JASPER CO - RURAL | 26,955 | 12 | 680 | 2,522.7 | 158 | 1 | 15 | 2 | 140 | 522 | 182 | 285 | 47 | 8 |
| CARL JUNCTION | 7,172 | 12 | 173 | 2,412.2 | 7 | 0 | 2 | 0 | 5 | 166 | 30 | 131 | 3 | 2 |

TABLE 6.1.1
INDEX OFFENSES BY CRIME TYPE
AND POLITICAL SUBDIVISION
2009

| Reporting Agency | Population | MOS. | Crime Index | | Violent Offenses | | | | | | Property Offenses | | | | | |
|-------------------------|----------------|------|--------------|------------------|------------------|----------|-----------|-----------|-----------------|--------------|-------------------|------------|--------------|-----------|-----------|--|
| | | | Total | Rate/ 100,000 | Total | Murder | Rape | Robbery | Agg. Assault | Total | Burglary | Theft | MV Theft | Arson | | |
| | | | | | | | | | | | | | | | | |
| CARTERVILLE | 1,956 | 12 | 12 | 613.5 | 2 | 0 | 0 | 0 | 0 | 2 | 10 | 3 | 6 | 1 | 0 | |
| CARTHAGE | 13,699 | 12 | 543 | 3,963.8 | 49 | 0 | 7 | 4 | 38 | 378 | 494 | 95 | 378 | 13 | 8 | |
| DUENWEG | 1,238 | 12 | 59 | 4,765.8 | 1 | 0 | 0 | 0 | 1 | 53 | 58 | 4 | 53 | 1 | 0 | |
| DUQUESNE | 1,730 | 12 | 68 | 3,930.6 | 9 | 0 | 0 | 1 | 8 | 31 | 59 | 21 | 31 | 7 | 0 | |
| JASCO METRO * | 0 | 10 | 38 | | 7 | 0 | 0 | 0 | 7 | 31 | 31 | 6 | 24 | 1 | 0 | |
| JASPER | 1,058 | 12 | 14 | 1,323.3 | 0 | 0 | 0 | 0 | 0 | 14 | 14 | 4 | 9 | 0 | 1 | |
| JOPLIN | 49,100 | 12 | 4,194 | 8,541.8 | 275 | 1 | 41 | 65 | 168 | 3,919 | 739 | 9 | 2,884 | 266 | 30 | |
| MO SOUTHERN STATE UNIV | 0 | 12 | 50 | | 2 | 0 | 1 | 0 | 0 | 48 | 48 | 0 | 39 | 0 | 0 | |
| ORONOGO | 2,130 | 2 | 5 | 234.7 | 0 | 0 | 0 | 0 | 0 | 5 | 5 | 0 | 5 | 0 | 0 | |
| SARCOXIE | 1,368 | 12 | 8 | 584.8 | 2 | 0 | 0 | 0 | 2 | 6 | 6 | 2 | 2 | 0 | 2 | |
| WEBB CITY | 11,302 | 12 | 512 | 4,530.2 | 4 | 0 | 2 | 1 | 1 | 508 | 508 | 60 | 421 | 25 | 2 | |
| JEFFERSON COUNTY | 215,626 | . | 5,109 | 2,369.4 | 606 | 4 | 54 | 31 | 517 | 4,503 | 621 | 270 | 3,570 | 41 | 42 | |
| JEFFERSON CO - RURAL | 159,185 | 12 | 3,074 | 1,931.1 | 432 | 3 | 39 | 17 | 373 | 2,642 | 440 | 196 | 1,966 | 208 | 28 | |
| ARNOLD | 20,589 | 12 | 969 | 4,706.4 | 53 | 0 | 4 | 3 | 46 | 916 | 60 | 0 | 837 | 19 | 0 | |
| BYRNES MILL | 2,848 | 12 | 3 | 105.3 | 3 | 0 | 0 | 0 | 3 | 0 | 0 | 0 | 0 | 0 | 0 | |
| CRYSTAL CITY | 4,549 | 12 | 152 | 3,341.4 | 10 | 0 | 3 | 2 | 5 | 142 | 13 | 13 | 121 | 8 | 0 | |
| DE SOTO | 6,504 | 12 | 271 | 4,166.7 | 36 | 1 | 1 | 3 | 31 | 235 | 20 | 20 | 199 | 13 | 3 | |
| FESTUS | 11,223 | 12 | 284 | 2,530.5 | 43 | 0 | 4 | 6 | 33 | 241 | 37 | 37 | 185 | 12 | 7 | |
| HERCULANEUM | 3,390 | 12 | 78 | 2,300.9 | 8 | 0 | 1 | 0 | 7 | 70 | 13 | 13 | 54 | 2 | 1 | |
| HILLSBORO | 1,989 | 12 | 125 | 6,284.6 | 14 | 0 | 2 | 0 | 12 | 111 | 18 | 18 | 87 | 3 | 3 | |
| KIMMSWICK | 93 | 12 | 0 | 0.0 | 0 | 0 | 0 | 0 | 0 | 0 | 0 | 0 | 0 | 0 | 0 | |
| OLYMPIAN VILLAGE | 684 | 1 | 0 | 0.0 | 0 | 0 | 0 | 0 | 0 | 0 | 0 | 0 | 0 | 0 | 0 | |
| PEVELY | 4,572 | 12 | 153 | 3,346.5 | 7 | 0 | 0 | 0 | 7 | 146 | 20 | 20 | 121 | 5 | 0 | |
| JOHNSON COUNTY | 50,746 | . | 1,402 | 2,762.8 | 79 | 3 | 2 | 8 | 66 | 1,323 | 323 | 41 | 956 | 18 | 3 | |
| JOHNSON CO - RURAL | 25,891 | 12 | 325 | 1,255.3 | 29 | 1 | 0 | 2 | 26 | 296 | 126 | 126 | 152 | 4 | 0 | |
| HOLDEN | 2,567 | 12 | 108 | 4,207.2 | 18 | 0 | 1 | 2 | 15 | 90 | 19 | 19 | 66 | 4 | 1 | |
| KNOB NOSTER | 3,027 | 12 | 134 | 4,426.8 | 7 | 1 | 0 | 0 | 6 | 127 | 36 | 36 | 90 | 1 | 0 | |
| LEETON | 632 | 12 | 14 | 2,215.2 | 0 | 0 | 0 | 0 | 0 | 14 | 14 | 2 | 12 | 0 | 0 | |
| UNIV OF CENTRAL MO | 0 | 12 | 143 | | 2 | 0 | 0 | 1 | 1 | 141 | 38 | 38 | 100 | 2 | 1 | |
| WARRENSBURG | 18,629 | 12 | 678 | 3,639.5 | 23 | 1 | 1 | 3 | 18 | 655 | 102 | 102 | 536 | 16 | 1 | |
| KNOX COUNTY | 3,270 | . | 140 | 4,281.3 | 6 | 0 | 2 | 0 | 4 | 134 | 38 | 38 | 96 | 0 | 0 | |
| KNOX CO - RURAL | 2,136 | 12 | 137 | 6,413.9 | 5 | 0 | 2 | 0 | 3 | 132 | 36 | 36 | 96 | 0 | 0 | |
| EDINA | 1,134 | 12 | 3 | 264.6 | 1 | 0 | 0 | 0 | 1 | 2 | 2 | 2 | 0 | 0 | 0 | |
| LACLEDE COUNTY | 35,067 | . | 1,231 | 3,510.4 | 148 | 4 | 12 | 6 | 126 | 1,083 | 176 | 50 | 850 | 28 | 7 | |
| LACLEDE CO - RURAL | 20,146 | 12 | 388 | 1,925.9 | 82 | 3 | 6 | 2 | 71 | 306 | 73 | 73 | 203 | 4 | 2 | |
| CONWAY | 782 | 12 | 18 | 2,301.8 | 4 | 0 | 0 | 1 | 3 | 14 | 5 | 5 | 9 | 0 | 0 | |
| LEBANON | 14,139 | 12 | 825 | 5,834.9 | 62 | 1 | 6 | 3 | 52 | 763 | 98 | 98 | 638 | 22 | 5 | |
| LAFAYETTE COUNTY | 32,301 | . | 631 | 1,953.5 | 45 | 1 | 4 | 2 | 38 | 586 | 149 | 38 | 397 | 20 | 2 | |
| LAFAYETTE CO - RURAL | 12,670 | 12 | 161 | 1,270.7 | 12 | 0 | 0 | 1 | 11 | 149 | 53 | 53 | 76 | 0 | 0 | |
| ALMA | 367 | 11 | 1 | 272.5 | 0 | 0 | 0 | 0 | 0 | 1 | 1 | 1 | 0 | 0 | 0 | |
| BATES CITY | 266 | 12 | 19 | 7,142.9 | 2 | 0 | 0 | 0 | 0 | 17 | 7 | 7 | 9 | 1 | 0 | |
| CONCORDIA | 2,366 | 12 | 54 | 2,282.3 | 1 | 0 | 0 | 0 | 1 | 53 | 8 | 8 | 41 | 4 | 0 | |
| CORDER | 413 | 9 | 1 | 242.1 | 1 | 0 | 1 | 0 | 0 | 0 | 0 | 0 | 0 | 0 | 0 | |
| HIGGINSVILLE | 4,551 | 12 | 126 | 2,768.6 | 7 | 0 | 0 | 0 | 7 | 119 | 20 | 20 | 94 | 4 | 1 | |
| LAKE LAFAYETTE | 367 | 12 | 15 | 4,087.2 | 6 | 0 | 0 | 0 | 6 | 9 | 4 | 4 | 3 | 1 | 1 | |
| LEXINGTON | 4,536 | 12 | 146 | 3,218.7 | 12 | 0 | 2 | 1 | 9 | 134 | 27 | 27 | 102 | 5 | 0 | |
| MAYVIEW* | 285 | 11 | 0 | 0.0 | 0 | 0 | 0 | 0 | 0 | 0 | 0 | 0 | 0 | 0 | 0 | |
| NAPOLEON | 196 | 12 | 1 | 510.2 | 0 | 0 | 0 | 0 | 0 | 1 | 1 | 0 | 1 | 0 | 0 | |
| ODESSA | 4,721 | 12 | 104 | 2,202.9 | 4 | 1 | 1 | 0 | 2 | 100 | 28 | 28 | 69 | 3 | 0 | |
| WAVERLY | 785 | 11 | 3 | 382.2 | 0 | 0 | 0 | 0 | 0 | 3 | 1 | 1 | 2 | 0 | 0 | |
| WELLINGTON | 778 | 7 | 0 | 0.0 | 0 | 0 | 0 | 0 | 0 | 0 | 0 | 0 | 0 | 0 | 0 | |

**TABLE 6.1.1
INDEX OFFENSES BY CRIME TYPE
AND POLITICAL SUBDIVISION
2009**

| Reporting Agency | Population | MOS. | Crime Index | | Violent Offenses | | | | | Property Offenses | | | | |
|--------------------------|---------------|------|--------------|------------------|------------------|----------|----------|----------|-----------------|-------------------|------------|------------|-----------|-----------|
| | | | Total | Rate/ 100,000 | Total | Murder | Rape | Robbery | Agg. Assault | Total | Burglary | Theft | MV Theft | Arson |
| | | | | | | | | | | | | | | |
| LAWRENCE COUNTY | 34,222 | . | 1,262 | 3,687.7 | 132 | 2 | 3 | 9 | 118 | 1,130 | 272 | 773 | 71 | 14 |
| LAWRENCE CO - RURAL | 17,060 | 12 | 401 | 2,350.5 | 50 | 1 | 1 | 1 | 47 | 351 | 113 | 213 | 22 | 3 |
| AURORA | 7,441 | 12 | 513 | 6,894.2 | 61 | 0 | 2 | 8 | 51 | 452 | 107 | 311 | 28 | 6 |
| MARIONVILLE | 2,174 | 12 | 78 | 3,587.9 | 4 | 1 | 0 | 0 | 3 | 74 | 16 | 52 | 4 | 2 |
| MILLER | 795 | 12 | 23 | 2,893.1 | 2 | 0 | 0 | 0 | 2 | 21 | 6 | 13 | 1 | 1 |
| MOUNT VERNON | 4,570 | 12 | 200 | 4,376.4 | 15 | 0 | 0 | 0 | 15 | 185 | 19 | 152 | 12 | 2 |
| PIERCE CITY | 1,457 | 12 | 46 | 3,157.2 | 0 | 0 | 0 | 0 | 0 | 46 | 10 | 32 | 4 | 0 |
| VERONA | 725 | 12 | 1 | 137.9 | 0 | 0 | 0 | 0 | 0 | 1 | 1 | 0 | 0 | 0 |
| LEWIS COUNTY | 8,248 | . | 148 | 1,794.4 | 13 | 2 | 1 | 0 | 10 | 135 | 31 | 97 | 4 | 3 |
| LEWIS CO - RURAL | 4,837 | 12 | 81 | 1,674.6 | 3 | 0 | 0 | 0 | 3 | 78 | 23 | 48 | 4 | 3 |
| CANTON | 2,480 | 12 | 64 | 2,580.6 | 7 | 0 | 1 | 0 | 6 | 57 | 8 | 49 | 0 | 0 |
| LA GRANGE | 931 | 12 | 3 | 322.2 | 3 | 2 | 0 | 0 | 1 | 0 | 0 | 0 | 0 | 0 |
| LINCOLN COUNTY | 51,445 | . | 732 | 1,422.9 | 83 | 0 | 1 | 1 | 81 | 649 | 153 | 441 | 51 | 4 |
| LINCOLN CO - RURAL | 32,535 | 12 | 275 | 845.2 | 54 | 0 | 0 | 1 | 53 | 221 | 86 | 96 | 37 | 2 |
| ELSBERRY | 2,586 | 12 | 40 | 1,546.8 | 4 | 0 | 0 | 0 | 4 | 36 | 11 | 24 | 0 | 1 |
| FOLEY | 208 | 12 | 0 | 0.0 | 0 | 0 | 0 | 0 | 0 | 0 | 0 | 0 | 0 | 0 |
| HAWK POINT | 548 | 12 | 10 | 1,824.8 | 1 | 0 | 0 | 0 | 1 | 9 | 3 | 6 | 0 | 0 |
| MOSCOW MILLS | 2,410 | 12 | 65 | 2,697.1 | 5 | 0 | 1 | 0 | 4 | 60 | 19 | 36 | 4 | 1 |
| OLD MONROE | 304 | 12 | 1 | 328.9 | 0 | 0 | 0 | 0 | 0 | 1 | 0 | 1 | 0 | 0 |
| SILEX | 242 | 12 | 0 | 0.0 | 0 | 0 | 0 | 0 | 0 | 0 | 0 | 0 | 0 | 0 |
| TROY | 11,722 | 12 | 323 | 2,755.5 | 17 | 0 | 0 | 0 | 17 | 306 | 31 | 265 | 10 | 0 |
| WINFIELD | 890 | 12 | 18 | 2,022.5 | 2 | 0 | 0 | 0 | 2 | 16 | 3 | 13 | 0 | 0 |
| LINN COUNTY | 11,099 | . | 243 | 2,189.4 | 23 | 0 | 0 | 0 | 23 | 220 | 87 | 114 | 18 | 1 |
| LINN CO - RURAL | 3,937 | 12 | 87 | 2,209.8 | 6 | 0 | 1 | 0 | 5 | 81 | 46 | 29 | 6 | 0 |
| BROOKFIELD | 4,358 | 12 | 104 | 2,386.4 | 7 | 0 | -1 | 0 | 8 | 97 | 27 | 62 | 7 | 1 |
| BUCKLIN | 479 | 12 | 3 | 626.3 | 0 | 0 | 0 | 0 | 0 | 3 | 2 | 1 | 0 | 0 |
| MARCELINE | 2,325 | 12 | 49 | 2,107.5 | 10 | 0 | 0 | 0 | 10 | 39 | 12 | 22 | 5 | 0 |
| LIVINGSTON COUNTY | 12,972 | . | 380 | 2,929.4 | 39 | 0 | 3 | 0 | 36 | 341 | 77 | 229 | 21 | 14 |
| LIVINGSTON CO - RURAL | 4,757 | 12 | 68 | 1,429.5 | 3 | 0 | 0 | 0 | 3 | 65 | 24 | 29 | 9 | 3 |
| CHILLICOTHE | 8,215 | 12 | 312 | 3,797.9 | 36 | 0 | 3 | 0 | 33 | 276 | 53 | 200 | 12 | 11 |
| MC DONALD COUNTY | 22,895 | . | 529 | 2,310.5 | 80 | 1 | 1 | 3 | 75 | 449 | 90 | 300 | 50 | 9 |
| MC DONALD CO - RURAL | 15,910 | 12 | 370 | 2,325.6 | 54 | 0 | 1 | 2 | 51 | 316 | 63 | 212 | 36 | 5 |
| ANDERSON | 1,921 | 12 | 61 | 3,175.4 | 5 | 0 | 0 | 0 | 5 | 56 | 11 | 35 | 8 | 2 |
| GOODMAN | 1,260 | 12 | 12 | 952.4 | 2 | 0 | 0 | 0 | 2 | 10 | 3 | 6 | 1 | 0 |
| LANAGAN | 434 | 12 | 4 | 921.7 | 0 | 0 | 0 | 0 | 0 | 4 | 1 | 2 | 0 | 1 |
| NOEL | 1,587 | 12 | 52 | 3,276.6 | 13 | 1 | 0 | 0 | 12 | 39 | 9 | 24 | 5 | 1 |
| PINEVILLE | 866 | 12 | 0 | 0.0 | 0 | 0 | 0 | 0 | 0 | 0 | 0 | 0 | 0 | 0 |
| SOUTHWEST CITY | 917 | 12 | 30 | 3,271.5 | 6 | 0 | 0 | 1 | 5 | 24 | 3 | 21 | 0 | 0 |
| MACON COUNTY | 13,635 | . | 262 | 1,921.5 | 29 | 0 | 1 | 0 | 28 | 233 | 67 | 155 | 9 | 2 |
| MACON CO - RURAL | 6,738 | 12 | 71 | 1,053.7 | 15 | 0 | 0 | 0 | 15 | 56 | 38 | 13 | 5 | 0 |
| LA PLATA | 1,436 | 12 | 4 | 278.6 | 0 | 0 | 0 | 0 | 0 | 4 | 2 | 2 | 0 | 0 |
| MACON | 5,461 | 12 | 187 | 3,424.3 | 14 | 0 | 1 | 0 | 13 | 173 | 27 | 140 | 4 | 2 |
| MADISON COUNTY | 11,849 | . | 156 | 1,316.6 | 35 | 2 | 5 | 0 | 28 | 121 | 23 | 91 | 6 | 1 |
| MADISON CO - RURAL | 7,488 | 12 | 33 | 440.7 | 3 | 0 | 0 | 0 | 3 | 30 | 7 | 19 | 4 | 0 |
| FREDERICKTOWN | 4,097 | 12 | 123 | 3,002.2 | 32 | 2 | 5 | 0 | 25 | 91 | 16 | 72 | 2 | 1 |
| MARQUAND | 264 | 12 | 0 | 0.0 | 0 | 0 | 0 | 0 | 0 | 0 | 0 | 0 | 0 | 0 |

TABLE 6.1.1
INDEX OFFENSES BY CRIME TYPE
AND POLITICAL SUBDIVISION
2009

| Reporting Agency | Population | MOS. | Crime Index | | Violent Offenses | | | | | | Property Offenses | | | | | |
|---------------------------|------------|------|-------------|------------------|------------------|--------|------|---------|-----------------|-------|-------------------|-------|----------|-------|--|--|
| | | | Total | Rate/ 100,000 | Total | Murder | Rape | Robbery | Agg. Assault | Total | Burglary | Theft | MV Theft | Arson | | |
| | | | | | | | | | | | | | | | | |
| MARIES COUNTY | 9,262 | . | 104 | 1,122.9 | 12 | 0 | 2 | 0 | 10 | 92 | 32 | 52 | 8 | 0 | | |
| MARIES CO - RURAL | 7,239 | 12 | 68 | 939.4 | 7 | 0 | 2 | 0 | 5 | 61 | 28 | 26 | 7 | 0 | | |
| BELLE | 1,380 | 12 | 13 | 942.0 | 3 | 0 | 0 | 0 | 3 | 10 | 0 | 10 | 0 | 0 | | |
| VIENNA | 643 | 12 | 23 | 3,577.0 | 2 | 0 | 0 | 0 | 2 | 21 | 4 | 16 | 1 | 0 | | |
| MARION COUNTY | 27,934 | . | 1,548 | 5,541.6 | 118 | 2 | 14 | 24 | 78 | 1,430 | 204 | 1,186 | 30 | 10 | | |
| MARION CO - RURAL | 7,061 | 12 | 79 | 1,118.8 | 9 | 0 | 0 | 0 | 9 | 70 | 21 | 47 | 2 | 0 | | |
| HANNIBAL | 17,456 | 12 | 1,417 | 8,117.6 | 107 | 2 | 14 | 24 | 67 | 1,310 | 177 | 1,100 | 28 | 5 | | |
| PALMYRA | 3,417 | 12 | 52 | 1,521.8 | 2 | 0 | 0 | 0 | 2 | 50 | 6 | 39 | 0 | 5 | | |
| MERCER COUNTY | 2,236 | . | 19 | 849.7 | 3 | 0 | 0 | 0 | 3 | 16 | 5 | 10 | 0 | 1 | | |
| MERCER CO - RURAL | 2,236 | 12 | 19 | 849.7 | 3 | 0 | 0 | 0 | 3 | 16 | 5 | 10 | 0 | 1 | | |
| MILLER COUNTY | 23,721 | . | 496 | 2,091.0 | 96 | 1 | 6 | 0 | 89 | 400 | 120 | 261 | 18 | 1 | | |
| MILLER CO - RURAL | 16,146 | 12 | 226 | 1,399.7 | 68 | 1 | 1 | 0 | 66 | 158 | 78 | 70 | 9 | 1 | | |
| ELDON | 4,967 | 12 | 185 | 3,724.6 | 15 | 0 | 3 | 0 | 12 | 170 | 32 | 131 | 7 | 0 | | |
| IBERIA | 677 | 12 | 10 | 1,477.1 | 6 | 0 | 2 | 0 | 4 | 4 | 3 | 0 | 1 | 0 | | |
| LAKE OZARK | 1,931 | 12 | 75 | 3,884.0 | 7 | 0 | 0 | 0 | 7 | 68 | 7 | 60 | 1 | 0 | | |
| MISSISSIPPI COUNTY | 10,645 | . | 384 | 3,607.3 | 63 | 0 | 1 | 7 | 55 | 321 | 59 | 241 | 17 | 4 | | |
| MISSISSIPPI CO - RURAL | 3,857 | 12 | 54 | 1,400.1 | 13 | 0 | 0 | 0 | 13 | 41 | 9 | 24 | 7 | 1 | | |
| CHARLESTON | 3,665 | 12 | 174 | 4,747.6 | 35 | 0 | 1 | 7 | 27 | 139 | 31 | 103 | 5 | 0 | | |
| EAST PRAIRIE | 3,123 | 12 | 156 | 4,995.2 | 15 | 0 | 0 | 0 | 15 | 141 | 19 | 114 | 5 | 3 | | |
| MONITEAU COUNTY | 13,210 | . | 159 | 1,203.6 | 28 | 0 | 1 | 1 | 26 | 131 | 42 | 71 | 16 | 2 | | |
| MONITEAU CO - RURAL | 6,921 | 12 | 58 | 838.0 | 11 | 0 | 0 | 0 | 11 | 47 | 25 | 12 | 8 | 2 | | |
| CALIFORNIA | 4,159 | 12 | 76 | 1,827.4 | 15 | 0 | 0 | 1 | 14 | 61 | 13 | 46 | 2 | 0 | | |
| TIPTON | 2,130 | 12 | 25 | 1,173.7 | 2 | 0 | 1 | 0 | 1 | 23 | 4 | 13 | 6 | 0 | | |
| MONROE COUNTY | 7,583 | . | 168 | 2,215.5 | 26 | 0 | 2 | 0 | 24 | 142 | 43 | 91 | 8 | 0 | | |
| MONROE CO - RURAL | 5,090 | 12 | 86 | 1,689.6 | 7 | 0 | 0 | 0 | 7 | 79 | 33 | 40 | 6 | 0 | | |
| MONROE CITY | 2,493 | 12 | 82 | 3,289.2 | 19 | 0 | 2 | 0 | 17 | 63 | 10 | 51 | 2 | 0 | | |
| MONTGOMERY COUNTY | 11,504 | . | 207 | 1,799.4 | 15 | 0 | 3 | 2 | 10 | 192 | 87 | 95 | 8 | 2 | | |
| MONTGOMERY CO - RURAL | 5,575 | 12 | 82 | 1,470.9 | 8 | 0 | 0 | 1 | 7 | 74 | 45 | 26 | 3 | 0 | | |
| BELLFLOWER | 396 | 12 | 3 | 757.6 | 1 | 0 | 0 | 0 | 1 | 2 | 0 | 2 | 0 | 0 | | |
| HIGH HILL | 216 | 12 | 2 | 925.9 | 0 | 0 | 0 | 0 | 0 | 2 | 1 | 1 | 0 | 0 | | |
| JONESBURG | 727 | 12 | 32 | 4,401.7 | 3 | 0 | 1 | 0 | 2 | 29 | 12 | 15 | 2 | 0 | | |
| MONTGOMERY CITY | 2,496 | 12 | 46 | 1,842.9 | 1 | 0 | 1 | 1 | 0 | 45 | 11 | 31 | 2 | 1 | | |
| NEW FLORENCE | 751 | 12 | 24 | 3,195.7 | 0 | 0 | 0 | 0 | 0 | 24 | 10 | 12 | 1 | 1 | | |
| WELLSVILLE | 1,343 | 12 | 18 | 1,340.3 | 2 | 0 | 2 | 0 | 0 | 16 | 8 | 8 | 0 | 0 | | |
| MORGAN COUNTY | 20,072 | . | 483 | 2,406.3 | 49 | 0 | 1 | 0 | 48 | 434 | 145 | 268 | 20 | 1 | | |
| MORGAN CO - RURAL | 15,604 | 12 | 307 | 1,967.4 | 41 | 0 | 0 | 0 | 41 | 266 | 114 | 132 | 19 | 1 | | |
| LAURIE | 716 | 12 | 59 | 8,240.2 | 2 | 0 | 0 | 0 | 2 | 57 | 8 | 49 | 0 | 0 | | |
| STOVER | 1,041 | 12 | 57 | 5,475.5 | 5 | 0 | 1 | 0 | 4 | 52 | 18 | 33 | 1 | 0 | | |
| VERSAILLES | 2,711 | 12 | 60 | 2,213.2 | 1 | 0 | 0 | 0 | 1 | 59 | 5 | 54 | 0 | 0 | | |
| NEW MADRID COUNTY | 14,649 | . | 195 | 1,331.1 | 29 | 0 | 2 | 1 | 26 | 166 | 60 | 86 | 11 | 9 | | |
| NEW MADRID CO - RURAL | 4,610 | 12 | 82 | 1,778.7 | 20 | 0 | 1 | 1 | 18 | 62 | 18 | 33 | 8 | 3 | | |
| GIDEON | 973 | 12 | 1 | 102.8 | 0 | 0 | 0 | 0 | 0 | 1 | 0 | 1 | 0 | 0 | | |
| HOWARDVILLE | 319 | 2 | 0 | 0.0 | 0 | 0 | 0 | 0 | 0 | 0 | 0 | 0 | 0 | 0 | | |
| MARSTON | 537 | 2 | 1 | 186.2 | 0 | 0 | 0 | 0 | 0 | 1 | 0 | 0 | 0 | 1 | | |
| MATTHEWS | 536 | 12 | 11 | 2,052.2 | 1 | 0 | 0 | 0 | 1 | 10 | 4 | 3 | 3 | 0 | | |
| MOREHOUSE | 934 | 12 | 10 | 1,070.7 | 1 | 0 | 1 | 0 | 0 | 9 | 4 | 1 | 0 | 4 | | |
| NEW MADRID | 3,033 | 12 | 38 | 1,252.9 | 0 | 0 | 0 | 0 | 0 | 38 | 3 | 35 | 0 | 0 | | |

TABLE 6.1.1
INDEX OFFENSES BY CRIME TYPE
AND POLITICAL SUBDIVISION
2009

| Reporting Agency | Population | MOS. | Crime Index | | Violent Offenses | | | | | | Property Offenses | | | | | |
|--------------------------|---------------|------|--------------|------------------|------------------|----------|-----------|-----------|-----------------|--------------|-------------------|--------------|-----------|-----------|-----------|-----------|
| | | | Total | Rate/ 100,000 | Total | Murder | Rape | Robbery | Agg. Assault | Total | Burglary | Theft | MV Theft | Arson | | |
| | | | | | | | | | | | | | | | | |
| PARMA | 766 | 12 | 44 | 5,744.1 | 6 | 0 | 0 | 0 | 0 | 0 | 6 | 38 | 31 | 7 | 0 | 0 |
| PORTAGEVILLE | 2,941 | 11 | 8 | 272.0 | 1 | 0 | 0 | 0 | 0 | 0 | 1 | 7 | 0 | 6 | 0 | 1 |
| NEWTON COUNTY | 47,523 | . | 1,375 | 2,893.3 | 106 | 2 | 10 | 10 | 84 | 1,269 | 305 | 879 | 68 | 17 | 17 | 17 |
| NEWTON CO - RURAL | 30,859 | 12 | 719 | 2,330.0 | 74 | 2 | 7 | 4 | 61 | 645 | 226 | 358 | 52 | 9 | 9 | 9 |
| DIAMOND | 888 | 12 | 1 | 112.6 | 0 | 0 | 0 | 0 | 0 | 1 | 0 | 1 | 0 | 0 | 0 | 0 |
| GRANBY | 2,232 | 12 | 26 | 1,164.9 | 3 | 0 | 0 | 3 | 0 | 23 | 4 | 16 | 1 | 2 | 2 | 2 |
| NEOSHO | 11,284 | 12 | 555 | 4,918.5 | 22 | 0 | 3 | 5 | 14 | 533 | 58 | 457 | 12 | 6 | 6 | 6 |
| SENECA | 2,260 | 12 | 74 | 3,274.3 | 7 | 0 | 0 | 1 | 6 | 67 | 17 | 47 | 3 | 0 | 0 | 0 |
| NODAWAY COUNTY | 18,334 | . | 425 | 2,318.1 | 42 | 0 | 5 | 0 | 37 | 383 | 90 | 270 | 21 | 2 | 2 | 2 |
| NODAWAY CO - RURAL | 7,504 | 12 | 114 | 1,519.2 | 11 | 0 | 0 | 0 | 11 | 103 | 44 | 53 | 5 | 1 | 1 | 1 |
| MARYVILLE | 10,830 | 12 | 244 | 2,253.0 | 26 | 0 | 0 | 0 | 26 | 218 | 35 | 169 | 14 | 0 | 0 | 0 |
| NORTHWEST MO STATE UNIV. | 0 | 12 | 67 | . | 5 | 0 | 5 | 0 | 0 | 62 | 11 | 48 | 2 | 1 | 1 | 1 |
| OREGON COUNTY | 10,099 | . | 106 | 1,049.6 | 27 | 0 | 0 | 1 | 26 | 79 | 27 | 47 | 2 | 3 | 3 | 3 |
| OREGON CO - RURAL | 7,300 | 12 | 57 | 780.8 | 17 | 0 | 0 | 1 | 16 | 40 | 19 | 20 | 1 | 0 | 0 | 0 |
| ALTON | 641 | 11 | 4 | 624.0 | 2 | 0 | 0 | 0 | 2 | 2 | 0 | 2 | 0 | 0 | 0 | 0 |
| THAYER | 2,158 | 12 | 45 | 2,085.3 | 8 | 0 | 0 | 0 | 8 | 37 | 8 | 25 | 1 | 3 | 3 | 3 |
| OSAGE COUNTY | 11,591 | . | 131 | 1,130.2 | 12 | 1 | 1 | 1 | 10 | 119 | 36 | 74 | 9 | 0 | 0 | 0 |
| OSAGE CO - RURAL | 10,171 | 12 | 110 | 1,081.5 | 12 | 1 | 1 | 1 | 10 | 98 | 30 | 61 | 7 | 0 | 0 | 0 |
| LINN | 1,420 | 12 | 21 | 1,478.9 | 0 | 0 | 0 | 0 | 0 | 21 | 6 | 13 | 2 | 0 | 0 | 0 |
| OZARK COUNTY | 8,373 | . | 132 | 1,576.5 | 16 | 0 | 2 | 0 | 14 | 116 | 55 | 48 | 7 | 6 | 6 | 6 |
| OZARK CO - RURAL | 8,123 | 12 | 126 | 1,551.2 | 16 | 0 | 2 | 0 | 14 | 110 | 49 | 48 | 7 | 6 | 6 | 6 |
| THEODOSIA | 250 | 12 | 6 | 2,400.0 | 0 | 0 | 0 | 0 | 0 | 6 | 6 | 0 | 0 | 0 | 0 | 0 |
| PEMISCOT COUNTY | 18,127 | . | 824 | 4,545.7 | 154 | 1 | 2 | 14 | 137 | 670 | 220 | 413 | 26 | 11 | 11 | 11 |
| PEMISCOT CO - RURAL | 5,129 | 12 | 147 | 2,866.1 | 15 | 1 | 0 | 2 | 12 | 132 | 58 | 67 | 6 | 1 | 1 | 1 |
| BOOTHEEL DTF | 0 | 12 | 0 | . | 0 | 0 | 0 | 0 | 0 | 0 | 0 | 0 | 0 | 0 | 0 | 0 |
| CARUTHERSVILLE | 6,237 | 12 | 303 | 4,858.1 | 63 | 0 | 1 | 5 | 57 | 240 | 93 | 133 | 12 | 2 | 2 | 2 |
| COOTER | 421 | 12 | 0 | 0.0 | 0 | 0 | 0 | 0 | 0 | 0 | 0 | 0 | 0 | 0 | 0 | 0 |
| HAYTI | 2,974 | 12 | 160 | 5,380.0 | 10 | 0 | 0 | 4 | 6 | 150 | 25 | 121 | 4 | 0 | 0 | 0 |
| HAYTI HEIGHTS | 755 | 10 | 11 | 1,457.0 | 2 | 0 | 0 | 0 | 2 | 9 | 3 | 3 | 0 | 3 | 3 | 3 |
| HOLLAND | 235 | 3 | 0 | . | 0 | 0 | 0 | 0 | 0 | 0 | 0 | 0 | 0 | 0 | 0 | 0 |
| STEELE | 2,124 | 12 | 200 | 9,416.2 | 61 | 0 | 1 | 3 | 57 | 139 | 41 | 89 | 4 | 5 | 5 | 5 |
| WARDELL | 252 | 8 | 3 | 1,190.5 | 3 | 0 | 0 | 0 | 3 | 0 | 0 | 0 | 0 | 0 | 0 | 0 |
| PERRY COUNTY | 18,198 | . | 359 | 1,972.7 | 22 | 1 | 4 | 1 | 16 | 337 | 70 | 252 | 12 | 3 | 3 | 3 |
| PERRY CO - RURAL | 10,055 | 12 | 96 | 954.7 | 7 | 1 | 0 | 0 | 6 | 89 | 27 | 54 | 7 | 1 | 1 | 1 |
| PERRYVILLE | 8,143 | 12 | 263 | 3,229.8 | 15 | 0 | 4 | 1 | 10 | 248 | 43 | 198 | 5 | 2 | 2 | 2 |
| PETTIS COUNTY | 39,234 | . | 1,903 | 4,850.4 | 218 | 2 | 6 | 24 | 186 | 1,685 | 362 | 1,236 | 73 | 14 | 14 | 14 |
| PETTIS CO - RURAL | 17,280 | 12 | 302 | 1,747.7 | 43 | 0 | 0 | 0 | 43 | 259 | 74 | 164 | 21 | 0 | 0 | 0 |
| LAMONTE | 1,092 | 12 | 25 | 2,289.4 | 1 | 0 | 0 | 0 | 1 | 24 | 4 | 15 | 0 | 5 | 5 | 5 |
| SEDALIA | 20,862 | 12 | 1,576 | 7,554.4 | 174 | 2 | 6 | 24 | 142 | 1,402 | 284 | 1,057 | 52 | 9 | 9 | 9 |
| PHELPS COUNTY | 42,364 | . | 1,680 | 3,965.6 | 120 | 0 | 8 | 12 | 100 | 1,560 | 305 | 1,185 | 67 | 3 | 3 | 3 |
| PHELPS CO - RURAL | 18,703 | 12 | 427 | 2,283.1 | 49 | 0 | 6 | 0 | 43 | 378 | 117 | 240 | 21 | 0 | 0 | 0 |
| DOOLITTLE | 663 | 12 | 13 | 1,960.8 | 2 | 0 | 0 | 0 | 2 | 11 | 6 | 4 | 1 | 0 | 0 | 0 |
| NEWBURG | 474 | 12 | 26 | 5,485.2 | 0 | 0 | 0 | 0 | 0 | 26 | 8 | 18 | 0 | 0 | 0 | 0 |
| ROLLA | 18,443 | 12 | 911 | 4,939.5 | 66 | 0 | 2 | 11 | 53 | 845 | 137 | 665 | 40 | 3 | 3 | 3 |
| ST. JAMES | 4,081 | 12 | 253 | 6,199.5 | 3 | 0 | 0 | 1 | 2 | 250 | 32 | 213 | 5 | 0 | 0 | 0 |
| UNIV. OF MO - ROLLA | 0 | 12 | 50 | . | 0 | 0 | 0 | 0 | 0 | 50 | 5 | 45 | 0 | 0 | 0 | 0 |

TABLE 6.1.1
INDEX OFFENSES BY CRIME TYPE
AND POLITICAL SUBDIVISION
2009

| Reporting Agency | Population | MOS. | Crime Index | | Violent Offenses | | | | | | Property Offenses | | | | | |
|------------------------|---------------|------|--------------|------------------|------------------|----------|-----------|-----------|-----------------|--------------|-------------------|------------|-----------|----------|--|--|
| | | | Total | Rate/ 100,000 | Total | Murder | Rape | Robbery | Agg. Assault | Total | Burglary | Theft | MV Theft | Arson | | |
| | | | | | | | | | | | | | | | | |
| PIKE COUNTY | 15,322 | . | 248 | 1,618.6 | 40 | 1 | 5 | 2 | 32 | 208 | 67 | 121 | 13 | 7 | | |
| PIKE CO - RURAL | 7,849 | 12 | 104 | 1,325.0 | 23 | 1 | 4 | 0 | 18 | 81 | 43 | 22 | 11 | 5 | | |
| BOWLING GREEN | 3,336 | 12 | 105 | 3,147.5 | 5 | 0 | 1 | 2 | 2 | 100 | 20 | 79 | 1 | 0 | | |
| FRANKFORD* | 356 | 2 | 2 | 561.8 | 0 | 0 | 0 | 0 | 0 | 2 | 0 | 2 | 0 | 0 | | |
| LOUISIANA | 3,781 | 12 | 37 | 978.6 | 12 | 0 | 0 | 0 | 12 | 25 | 4 | 18 | 1 | 2 | | |
| PLATTE COUNTY | 44,309 | . | 982 | 2,216.3 | 77 | 0 | 7 | 7 | 63 | 905 | 135 | 724 | 43 | 3 | | |
| PLATTE CO - RURAL | 24,139 | 12 | 347 | 1,437.5 | 39 | 0 | 1 | 2 | 36 | 308 | 55 | 241 | 10 | 2 | | |
| CAMDEN POINT | 538 | 12 | 0 | 0.0 | 0 | 0 | 0 | 0 | 0 | 0 | 0 | 0 | 0 | 0 | | |
| EDGERTON | 550 | 10 | 17 | 3,090.9 | 7 | 0 | 0 | 0 | 7 | 10 | 3 | 7 | 0 | 0 | | |
| FERRELVIEW | 579 | 12 | 10 | 1,727.1 | 1 | 0 | 1 | 0 | 0 | 9 | 2 | 7 | 0 | 0 | | |
| LAKE WAUKOMIS | 898 | 12 | 2 | 222.7 | 0 | 0 | 0 | 0 | 0 | 2 | 0 | 1 | 1 | 0 | | |
| NORTHMOOR | 400 | 12 | 22 | 5,500.0 | 5 | 0 | 0 | 0 | 5 | 17 | 3 | 8 | 6 | 0 | | |
| PARKVILLE | 5,247 | 12 | 187 | 3,563.9 | 5 | 0 | 0 | 0 | 5 | 182 | 13 | 164 | 5 | 0 | | |
| PLATTE CITY | 4,805 | 12 | 101 | 2,102.0 | 5 | 0 | 0 | 2 | 3 | 96 | 12 | 76 | 7 | 1 | | |
| PLATTE WOODS | 457 | 12 | 7 | 1,531.7 | 1 | 0 | 0 | 0 | 1 | 6 | 2 | 2 | 2 | 0 | | |
| RIVERSIDE | 2,985 | 12 | 215 | 7,202.7 | 11 | 0 | 4 | 3 | 4 | 204 | 21 | 173 | 10 | 0 | | |
| TRACY | 209 | 12 | 3 | 1,435.4 | 0 | 0 | 0 | 0 | 0 | 3 | 0 | 3 | 0 | 0 | | |
| WEATHERBY LAKE | 1,852 | 12 | 22 | 1,187.9 | 2 | 0 | 0 | 0 | 2 | 20 | 3 | 16 | 1 | 0 | | |
| WESTON | 1,650 | 12 | 49 | 2,969.7 | 1 | 0 | 1 | 0 | 0 | 48 | 21 | 26 | 1 | 0 | | |
| POLK COUNTY | 29,810 | . | 828 | 2,777.6 | 144 | 1 | 1 | 9 | 133 | 684 | 216 | 432 | 27 | 9 | | |
| POLK CO - RURAL | 16,856 | 12 | 328 | 1,945.9 | 26 | 0 | 0 | 1 | 25 | 302 | 139 | 147 | 16 | 0 | | |
| BOLIVAR | 10,892 | 12 | 460 | 4,223.3 | 114 | 1 | 0 | 8 | 105 | 346 | 74 | 258 | 6 | 8 | | |
| FAIR PLAY | 453 | 12 | 8 | 1,766.0 | 0 | 0 | 0 | 0 | 0 | 8 | 2 | 4 | 2 | 0 | | |
| HUMANSVILLE | 1,014 | 12 | 13 | 1,282.1 | 4 | 0 | 1 | 0 | 3 | 9 | 1 | 5 | 3 | 0 | | |
| PLEASANT HOPE | 595 | 12 | 19 | 3,193.3 | 0 | 0 | 0 | 0 | 0 | 19 | 0 | 18 | 0 | 1 | | |
| PULASKI COUNTY | 44,522 | . | 1,221 | 2,742.5 | 179 | 4 | 18 | 17 | 140 | 1,042 | 245 | 741 | 52 | 4 | | |
| PULASKI CO - RURAL | 32,996 | 12 | 477 | 1,445.6 | 99 | 2 | 10 | 5 | 82 | 378 | 149 | 194 | 33 | 2 | | |
| CROCKER | 998 | 12 | 43 | 4,308.6 | 3 | 0 | 0 | 0 | 3 | 40 | 5 | 34 | 1 | 0 | | |
| DIXON | 1,535 | 12 | 55 | 3,583.1 | 2 | 2 | 0 | 0 | 0 | 53 | 6 | 47 | 0 | 0 | | |
| RICHLAND | 1,775 | 12 | 77 | 4,338.0 | 7 | 0 | 0 | 0 | 7 | 70 | 11 | 59 | 0 | 0 | | |
| ST. ROBERT | 3,422 | 12 | 377 | 11,016.9 | 45 | 0 | 4 | 10 | 31 | 332 | 50 | 269 | 12 | 1 | | |
| WAYNESVILLE | 3,796 | 12 | 192 | 5,058.0 | 23 | 0 | 4 | 2 | 17 | 169 | 24 | 138 | 6 | 1 | | |
| PUTNAM COUNTY | 4,638 | . | 21 | 452.8 | 1 | 0 | 0 | 0 | 1 | 20 | 8 | 9 | 2 | 1 | | |
| PUTNAM CO - RURAL | 2,756 | 12 | 10 | 362.8 | 0 | 0 | 0 | 0 | 0 | 10 | 5 | 3 | 2 | 0 | | |
| UNIONVILLE | 1,882 | 9 | 11 | 584.5 | 1 | 0 | 0 | 0 | 1 | 10 | 3 | 6 | 0 | 1 | | |
| RALLS COUNTY | 9,568 | . | 157 | 1,640.9 | 21 | 0 | 2 | 2 | 17 | 136 | 34 | 93 | 6 | 3 | | |
| RALLS CO - RURAL | 7,258 | 12 | 116 | 1,598.2 | 19 | 0 | 2 | 1 | 16 | 97 | 26 | 64 | 6 | 1 | | |
| CENTER | 642 | 12 | 12 | 1,869.2 | 0 | 0 | 0 | 0 | 0 | 12 | 1 | 11 | 0 | 0 | | |
| NEW LONDON | 1,005 | 12 | 27 | 2,686.6 | 2 | 0 | 0 | 1 | 1 | 25 | 6 | 17 | 0 | 2 | | |
| PERRY | 663 | 11 | 2 | 301.7 | 0 | 0 | 0 | 0 | 0 | 2 | 1 | 1 | 0 | 0 | | |
| RANDOLPH COUNTY | 22,730 | . | 696 | 3,062.0 | 35 | 0 | 4 | 12 | 19 | 661 | 138 | 500 | 21 | 2 | | |
| RANDOLPH CO - RURAL | 8,071 | 12 | 88 | 1,090.3 | 4 | 0 | 0 | 0 | 4 | 84 | 30 | 52 | 1 | 1 | | |
| HIGBEE | 655 | 4 | 1 | 152.7 | 0 | 0 | 0 | 0 | 0 | 1 | 1 | 0 | 0 | 0 | | |
| HUNTSVILLE | 1,636 | 12 | 4 | 244.5 | 0 | 0 | 0 | 0 | 0 | 4 | 0 | 3 | 1 | 0 | | |
| MOBERLY | 12,368 | 12 | 603 | 4,875.5 | 31 | 0 | 4 | 12 | 15 | 572 | 107 | 445 | 19 | 1 | | |
| RAY COUNTY | 22,363 | . | 496 | 2,217.9 | 49 | 1 | 1 | 0 | 47 | 447 | 125 | 298 | 19 | 5 | | |
| RAY CO - RURAL | 11,420 | 12 | 156 | 1,366.0 | 29 | 1 | 0 | 0 | 28 | 127 | 48 | 66 | 12 | 1 | | |
| FLEMING | 118 | 12 | 0 | 0.0 | 0 | 0 | 0 | 0 | 0 | 0 | 0 | 0 | 0 | 0 | | |
| HARDIN* | 561 | 12 | 8 | 1,426.0 | 2 | 0 | 0 | 0 | 2 | 6 | 2 | 4 | 0 | 0 | | |

TABLE 6.1.1
INDEX OFFENSES BY CRIME TYPE
AND POLITICAL SUBDIVISION
2009

| Reporting Agency | Population | MOS. | Crime Index | | Violent Offenses | | | | | | Property Offenses | | | | | | | | |
|-----------------------------|----------------|----------|---------------|------------------|------------------|-----------|------------|------------|--------------|----------|-------------------|----------|---------------|--------------|---------------|--------------|----------|----------|------------|
| | | | Total | Rate/ 100,000 | Total | Murder | Rape | Robbery | Agg. Assault | Total | Burglary | Theft | MV Theft | Arson | Total | Burglary | Theft | MV Theft | Arson |
| | | | | | | | | | | | | | | | | | | | |
| HENRIETTA | 434 | 12 | 2 | 460.8 | 0 | 0 | 0 | 0 | 0 | 0 | 0 | 0 | 2 | 0 | 0 | 0 | 0 | 0 | 0 |
| LAWSON | 2,354 | 12 | 80 | 3,398.5 | 7 | 0 | 0 | 0 | 0 | 0 | 0 | 0 | 73 | 27 | 41 | 3 | 0 | 0 | 2 |
| ORRICK | 829 | 12 | 34 | 4,101.3 | 1 | 0 | 0 | 0 | 0 | 0 | 0 | 0 | 33 | 6 | 26 | 1 | 0 | 0 | 0 |
| RICHMOND | 5,892 | 12 | 196 | 3,326.5 | 10 | 0 | 1 | 0 | 0 | 0 | 0 | 0 | 186 | 22 | 159 | 3 | 0 | 0 | 2 |
| WOODS HEIGHTS | 755 | 12 | 20 | 2,649.0 | 0 | 0 | 0 | 0 | 0 | 0 | 0 | 0 | 20 | 20 | 0 | 0 | 0 | 0 | 0 |
| REYNOLDS COUNTY | 6,045 | . | 61 | 1,009.1 | 16 | 0 | 2 | 0 | 14 | 0 | 0 | 0 | 45 | 15 | 20 | 8 | 0 | 0 | 2 |
| REYNOLDS CO - RURAL | 5,048 | 12 | 28 | 554.7 | 10 | 0 | 1 | 0 | 9 | 0 | 0 | 0 | 18 | 9 | 3 | 6 | 0 | 0 | 0 |
| ELLINGTON | 997 | 12 | 33 | 3,309.9 | 6 | 0 | 1 | 0 | 5 | 0 | 0 | 0 | 27 | 6 | 17 | 2 | 0 | 0 | 2 |
| RIPLEY COUNTY | 13,551 | . | 320 | 2,361.4 | 27 | 1 | 1 | 2 | 23 | 0 | 0 | 0 | 293 | 73 | 208 | 9 | 0 | 0 | 3 |
| RIPLEY CO - RURAL | 11,057 | 12 | 191 | 1,727.4 | 21 | 0 | 1 | 2 | 18 | 0 | 0 | 0 | 170 | 59 | 101 | 8 | 0 | 0 | 2 |
| DONIPHAN | 1,894 | 12 | 129 | 6,811.0 | 6 | 1 | 0 | 0 | 5 | 0 | 0 | 0 | 123 | 14 | 107 | 1 | 0 | 0 | 1 |
| NAYLOR | 600 | 12 | 0 | 0.0 | 0 | 0 | 0 | 0 | 0 | 0 | 0 | 0 | 0 | 0 | 0 | 0 | 0 | 0 | 0 |
| ST. CHARLES COUNTY | 338,126 | . | 7,621 | 2,253.9 | 584 | 5 | 26 | 83 | 470 | 0 | 0 | 0 | 7,037 | 895 | 5,885 | 209 | 0 | 0 | 48 |
| ST. CHARLES CO - RURAL | 104,615 | 12 | 1,304 | 1,246.5 | 162 | 2 | 4 | 10 | 146 | 0 | 0 | 0 | 1,142 | 255 | 818 | 49 | 0 | 0 | 20 |
| ST. CHARLES CO PARK RANGERS | 0 | 12 | 0 | . | 0 | 0 | 0 | 0 | 0 | 0 | 0 | 0 | 0 | 0 | 0 | 0 | 0 | 0 | 0 |
| ST. PETERS PARK RANGERS | 0 | 12 | 50 | . | 0 | 0 | 0 | 0 | 0 | 0 | 0 | 0 | 50 | 7 | 43 | 0 | 0 | 0 | 0 |
| COTTEVILLE | 2,802 | 12 | 56 | 1,998.6 | 3 | 0 | 1 | 1 | 1 | 0 | 0 | 0 | 53 | 2 | 51 | 0 | 0 | 0 | 0 |
| FORISTELL | 332 | 12 | 25 | 7,530.1 | 0 | 0 | 0 | 0 | 0 | 0 | 0 | 0 | 25 | 1 | 23 | 1 | 0 | 0 | 0 |
| LAKE ST. LOUIS | 13,904 | 12 | 321 | 2,308.7 | 8 | 0 | 1 | 0 | 7 | 0 | 0 | 0 | 313 | 33 | 269 | 8 | 0 | 0 | 3 |
| NEW MELLE | 283 | 12 | 1 | 353.4 | 1 | 0 | 0 | 0 | 1 | 0 | 0 | 0 | 0 | 0 | 0 | 0 | 0 | 0 | 0 |
| O'FALLON | 74,976 | 12 | 1,394 | 1,859.3 | 66 | 2 | 3 | 11 | 50 | 0 | 0 | 0 | 1,328 | 144 | 1,154 | 25 | 0 | 0 | 5 |
| ST. CHARLES | 63,644 | 12 | 2,253 | 3,540.0 | 159 | 0 | 9 | 31 | 119 | 0 | 0 | 0 | 2,094 | 270 | 1,740 | 78 | 0 | 0 | 6 |
| ST. PETERS | 55,092 | 12 | 1,694 | 3,074.9 | 150 | 0 | 2 | 23 | 125 | 0 | 0 | 0 | 1,544 | 121 | 1,370 | 42 | 0 | 0 | 11 |
| WENTZVILLE | 22,478 | 12 | 523 | 2,326.7 | 35 | 1 | 6 | 7 | 21 | 0 | 0 | 0 | 488 | 62 | 417 | 6 | 0 | 0 | 3 |
| ST. CLAIR COUNTY | 9,060 | . | 179 | 1,975.7 | 18 | 0 | 0 | 0 | 18 | 0 | 0 | 0 | 161 | 72 | 88 | 1 | 0 | 0 | 0 |
| ST. CLAIR CO - RURAL | 6,243 | 12 | 129 | 2,066.3 | 9 | 0 | 0 | 0 | 9 | 0 | 0 | 0 | 120 | 52 | 68 | 0 | 0 | 0 | 0 |
| APPLETON CITY | 1,283 | 12 | 17 | 1,325.0 | 1 | 0 | 0 | 0 | 0 | 0 | 0 | 0 | 16 | 8 | 7 | 1 | 0 | 0 | 0 |
| LOWRY CITY* | 737 | 12 | 20 | 2,713.7 | 7 | 0 | 0 | 0 | 7 | 0 | 0 | 0 | 13 | 7 | 6 | 0 | 0 | 0 | 0 |
| OSCEOLA | 797 | 12 | 13 | 1,631.1 | 1 | 0 | 0 | 0 | 1 | 0 | 0 | 0 | 12 | 5 | 7 | 0 | 0 | 0 | 0 |
| ST. FRANCOIS COUNTY | 57,583 | . | 2,484 | 4,313.8 | 138 | 3 | 15 | 10 | 110 | 0 | 0 | 0 | 2,346 | 256 | 1,165 | 110 | 0 | 0 | 815 |
| ST. FRANCOIS CO - RURAL | 22,484 | 12 | 566 | 2,517.3 | 64 | 3 | 7 | 1 | 53 | 0 | 0 | 0 | 502 | 158 | 273 | 67 | 0 | 0 | 4 |
| BISMARCK | 1,535 | 12 | 806 | 52,508.1 | 0 | 0 | 0 | 0 | 0 | 0 | 0 | 0 | 806 | 1 | 0 | 3 | 0 | 0 | 802 |
| BONNE TERRE | 4,175 | 12 | 70 | 1,676.6 | 11 | 0 | 0 | 0 | 10 | 0 | 0 | 0 | 59 | 20 | 23 | 13 | 0 | 0 | 3 |
| DESLOGE | 5,152 | 12 | 272 | 5,279.5 | 15 | 0 | 0 | 5 | 10 | 0 | 0 | 0 | 257 | 15 | 231 | 9 | 0 | 0 | 2 |
| FARMINGTON | 13,324 | 12 | 630 | 4,728.3 | 42 | 0 | 7 | 3 | 32 | 0 | 0 | 0 | 588 | 41 | 536 | 9 | 0 | 0 | 2 |
| IRON MOUNTAIN LAKE | 698 | 12 | 11 | 1,575.9 | 1 | 0 | 0 | 0 | 1 | 0 | 0 | 0 | 10 | 5 | 5 | 0 | 0 | 0 | 0 |
| LEADINGTON | 218 | 12 | 3 | 1,376.1 | 0 | 0 | 0 | 0 | 0 | 0 | 0 | 0 | 3 | 1 | 1 | 1 | 0 | 0 | 0 |
| LEADWOOD | 1,156 | 5 | 15 | 1,297.6 | 4 | 0 | 0 | 0 | 4 | 0 | 0 | 0 | 11 | 4 | 6 | 1 | 0 | 0 | 0 |
| MINERAL AREA COLLEGE | 0 | 12 | 10 | . | 0 | 0 | 0 | 0 | 0 | 0 | 0 | 0 | 10 | 3 | 7 | 0 | 0 | 0 | 0 |
| PARK HILLS | 8,841 | 11 | 101 | 1,142.4 | 1 | 0 | 1 | 0 | 0 | 0 | 0 | 0 | 100 | 8 | 83 | 7 | 0 | 0 | 2 |
| ST. LOUIS COUNTY | 928,117 | . | 33,711 | 3,632.2 | 3,204 | 39 | 181 | 992 | 1,992 | 0 | 0 | 0 | 30,507 | 5,703 | 22,066 | 2,590 | 0 | 0 | 148 |
| ST. LOUIS CO - RURAL | 323,305 | 12 | 11,114 | 3,437.6 | 1,018 | 16 | 82 | 305 | 615 | 0 | 0 | 0 | 10,096 | 1,972 | 7,199 | 873 | 0 | 0 | 52 |
| BALLWIN | 30,121 | 12 | 348 | 1,155.3 | 17 | 0 | 2 | 2 | 13 | 0 | 0 | 0 | 331 | 62 | 262 | 7 | 0 | 0 | 0 |
| BELLA VILLA | 641 | 12 | 7 | 1,092.0 | 1 | 0 | 0 | 0 | 1 | 0 | 0 | 0 | 6 | 0 | 6 | 0 | 0 | 0 | 0 |
| BELLEFONTAINE NEIGHBORS | 10,261 | 12 | 469 | 4,570.7 | 65 | 0 | 4 | 20 | 41 | 0 | 0 | 0 | 404 | 147 | 178 | 72 | 0 | 0 | 7 |
| BELLERIVE ACRES | 254 | 12 | 2 | 787.4 | 2 | 0 | 0 | 0 | 2 | 0 | 0 | 0 | 0 | 0 | 0 | 0 | 0 | 0 | 0 |
| BEL-NOR | 1,493 | 12 | 26 | 1,741.5 | 2 | 0 | 1 | 1 | 0 | 0 | 0 | 0 | 24 | 15 | 9 | 0 | 0 | 0 | 0 |
| BEL-RIDGE | 2,915 | 12 | 216 | 7,409.9 | 62 | 0 | 1 | 11 | 50 | 0 | 0 | 0 | 154 | 68 | 63 | 0 | 0 | 0 | 1 |
| BERKELEY | 9,440 | 12 | 614 | 6,504.2 | 133 | 3 | 9 | 45 | 76 | 0 | 0 | 0 | 481 | 203 | 213 | 61 | 0 | 0 | 4 |
| BEVERLY HILLS | 563 | 12 | 0 | 0.0 | 0 | 0 | 0 | 0 | 0 | 0 | 0 | 0 | 0 | 0 | 0 | 0 | 0 | 0 | 0 |

TABLE 6.1.1
INDEX OFFENSES BY CRIME TYPE
AND POLITICAL SUBDIVISION
2009

| Reporting Agency | Population | MOS. | Crime Index | | Violent Offenses | | | | | | Property Offenses | | | | | |
|---------------------|------------|------|-------------|------------------|------------------|--------|------|---------|-----------------|-------|-------------------|-------|----------|-------|--|--|
| | | | Total | Rate/ 100,000 | Total | Murder | Rape | Robbery | Agg. Assault | Total | Burglary | Theft | MV Theft | Arson | | |
| | | | | | | | | | | | | | | | | |
| BRECKENRIDGE HILLS | 4,514 | 12 | 227 | 5,028.8 | 21 | 0 | 4 | 8 | 9 | 206 | 53 | 138 | 13 | 2 | | |
| BRENTWOOD | 7,225 | 12 | 228 | 3,155.7 | 7 | 0 | 0 | 3 | 4 | 221 | 17 | 201 | 3 | 0 | | |
| BRIDGETON | 15,086 | 12 | 1,070 | 7,092.7 | 73 | 0 | 2 | 21 | 50 | 997 | 81 | 836 | 79 | 1 | | |
| CALVERTON PARK | 1,290 | 12 | 29 | 2,248.1 | 3 | 0 | 0 | 1 | 2 | 26 | 10 | 15 | 1 | 0 | | |
| CHARLACK | 1,353 | 12 | 46 | 3,399.9 | 3 | 0 | 0 | 1 | 2 | 43 | 7 | 32 | 4 | 0 | | |
| CHESTERFIELD | 46,272 | 12 | 944 | 2,040.1 | 27 | 1 | 1 | 6 | 19 | 917 | 86 | 814 | 13 | 4 | | |
| CLAYTON | 16,076 | 12 | 314 | 1,953.2 | 18 | 0 | 0 | 10 | 8 | 296 | 67 | 218 | 11 | 0 | | |
| COOL VALLEY | 1,012 | 12 | 83 | 8,201.6 | 9 | 0 | 0 | 4 | 5 | 74 | 15 | 53 | 6 | 0 | | |
| COUNTRY CLUB HILLS | 1,290 | 12 | 67 | 5,193.8 | 1 | 0 | 0 | 0 | 1 | 66 | 16 | 42 | 8 | 0 | | |
| CRESTWOOD | 11,474 | 12 | 422 | 3,677.9 | 22 | 0 | 1 | 4 | 17 | 400 | 24 | 372 | 3 | 1 | | |
| CREVE COEUR | 16,933 | 12 | 339 | 2,002.0 | 13 | 0 | 1 | 7 | 5 | 326 | 36 | 274 | 15 | 1 | | |
| DELLWOOD | 4,929 | 12 | 200 | 4,057.6 | 32 | 0 | 0 | 12 | 20 | 168 | 70 | 71 | 26 | 1 | | |
| DES PERES | 8,614 | 12 | 450 | 5,224.1 | 12 | 0 | 1 | 9 | 2 | 438 | 19 | 418 | 1 | 0 | | |
| EDMUNDSON | 787 | 12 | 69 | 8,767.5 | 8 | 0 | 0 | 4 | 4 | 61 | 10 | 43 | 6 | 2 | | |
| ELLISVILLE | 9,233 | 12 | 162 | 1,754.6 | 10 | 0 | 1 | 2 | 7 | 152 | 16 | 118 | 18 | 0 | | |
| EUREKA | 9,133 | 12 | 257 | 2,814.0 | 16 | 0 | 2 | 0 | 14 | 241 | 26 | 204 | 10 | 1 | | |
| FERGUSON | 21,118 | 12 | 1,286 | 6,089.6 | 113 | 3 | 3 | 52 | 55 | 1,173 | 302 | 702 | 167 | 2 | | |
| FLORELL HILLS | 868 | 12 | 54 | 6,221.2 | 11 | 0 | 2 | 2 | 7 | 43 | 18 | 14 | 11 | 0 | | |
| FLORISSANT | 50,919 | 12 | 1,568 | 3,079.4 | 129 | 1 | 9 | 62 | 57 | 1,439 | 297 | 1,004 | 137 | 1 | | |
| FRONTENAC | 3,541 | 12 | 57 | 1,609.7 | 4 | 0 | 0 | 1 | 3 | 53 | 6 | 43 | 4 | 0 | | |
| GLENDALE | 5,523 | 12 | 39 | 706.1 | 3 | 0 | 0 | 2 | 1 | 36 | 4 | 32 | 0 | 0 | | |
| GLEN ECHO PARK* | 159 | 12 | 6 | 3,773.6 | 1 | 0 | 0 | 0 | 1 | 5 | 4 | 1 | 0 | 0 | | |
| GREENDALE | 694 | 12 | 4 | 576.4 | 0 | 0 | 0 | 0 | 0 | 4 | 3 | 1 | 0 | 0 | | |
| HAZELWOOD | 25,483 | 12 | 1,221 | 4,791.4 | 91 | 3 | 6 | 28 | 54 | 1,130 | 164 | 889 | 76 | 1 | | |
| HILLSDALE | 1,392 | 12 | 92 | 6,609.2 | 36 | 1 | 1 | 12 | 22 | 56 | 29 | 14 | 13 | 0 | | |
| JENNINGS | 14,695 | 12 | 1,314 | 8,941.8 | 220 | 3 | 8 | 51 | 158 | 1,094 | 340 | 575 | 175 | 4 | | |
| KINLOCH | 427 | 1 | 0 | 0.0 | 0 | 0 | 0 | 0 | 0 | 0 | 0 | 0 | 0 | 0 | | |
| KIRKWOOD | 26,818 | 12 | 826 | 3,080.0 | 32 | 0 | 0 | 11 | 21 | 794 | 95 | 657 | 28 | 14 | | |
| LADUE | 8,215 | 12 | 119 | 1,448.6 | 10 | 0 | 1 | 1 | 8 | 109 | 11 | 96 | 2 | 0 | | |
| LAKESHIRE | 1,294 | 12 | 16 | 1,236.5 | 3 | 0 | 0 | 1 | 1 | 13 | 10 | 1 | 2 | 0 | | |
| MANCHESTER | 18,657 | 12 | 345 | 1,849.2 | 12 | 1 | 1 | 3 | 7 | 333 | 36 | 277 | 20 | 0 | | |
| MAPLEWOOD | 8,688 | 12 | 518 | 5,962.2 | 34 | 0 | 2 | 14 | 18 | 484 | 63 | 379 | 40 | 2 | | |
| MARYLAND HEIGHTS | 26,109 | 12 | 781 | 2,991.3 | 36 | 0 | 2 | 14 | 20 | 745 | 104 | 591 | 45 | 5 | | |
| MOLINE ACRES | 2,532 | 12 | 193 | 7,622.4 | 22 | 0 | 0 | 7 | 15 | 171 | 24 | 130 | 17 | 0 | | |
| NORMANDY | 4,936 | 12 | 187 | 3,788.5 | 40 | 0 | 0 | 12 | 28 | 147 | 48 | 58 | 41 | 0 | | |
| NORTHWOODS | 4,344 | 12 | 168 | 3,867.4 | 19 | 0 | 1 | 7 | 11 | 149 | 43 | 67 | 38 | 1 | | |
| OAKLAND | 1,562 | 12 | 16 | 1,024.3 | 1 | 0 | 0 | 0 | 1 | 15 | 5 | 10 | 0 | 0 | | |
| OLIVETTE | 7,470 | 12 | 197 | 2,637.2 | 11 | 1 | 1 | 2 | 7 | 186 | 46 | 133 | 5 | 2 | | |
| OVERLAND | 15,750 | 12 | 704 | 4,469.8 | 54 | 1 | 4 | 15 | 34 | 650 | 99 | 517 | 34 | 0 | | |
| PAGEDALE | 3,417 | 12 | 207 | 6,057.9 | 34 | 1 | 3 | 13 | 17 | 173 | 38 | 108 | 26 | 1 | | |
| PASADENA PARK | 462 | 12 | 3 | 649.4 | 1 | 0 | 0 | 0 | 1 | 2 | 2 | 0 | 0 | 0 | | |
| PINE LAWN | 4,019 | 12 | 223 | 5,548.6 | 59 | 0 | 5 | 23 | 31 | 164 | 69 | 60 | 34 | 1 | | |
| RICHMOND HEIGHTS | 9,157 | 12 | 759 | 8,288.7 | 21 | 1 | 5 | 1 | 14 | 738 | 44 | 654 | 39 | 1 | | |
| RIVERVIEW | 2,941 | 12 | 197 | 6,698.4 | 45 | 0 | 0 | 11 | 34 | 152 | 52 | 69 | 29 | 2 | | |
| ROCK HILL | 4,609 | 12 | 81 | 1,757.4 | 11 | 0 | 0 | 7 | 4 | 70 | 9 | 55 | 6 | 0 | | |
| ST. ANN | 12,860 | 12 | 545 | 4,237.9 | 72 | 0 | 0 | 15 | 56 | 473 | 68 | 360 | 45 | 0 | | |
| ST. GEORGE | 1,219 | 1 | 0 | 0.0 | 0 | 0 | 0 | 0 | 0 | 0 | 0 | 0 | 0 | 0 | | |
| ST. JOHN | 6,432 | 12 | 235 | 3,653.6 | 34 | 1 | 0 | 6 | 27 | 201 | 41 | 140 | 17 | 3 | | |
| SHREWSBURY | 6,277 | 12 | 117 | 1,863.9 | 8 | 0 | 0 | 5 | 3 | 109 | 12 | 82 | 13 | 2 | | |
| SUNSET HILLS | 8,232 | 12 | 225 | 2,733.2 | 24 | 0 | 3 | 2 | 19 | 201 | 36 | 149 | 15 | 1 | | |
| TOWN AND COUNTRY | 10,737 | 12 | 166 | 1,546.1 | 7 | 0 | 0 | 3 | 4 | 159 | 14 | 144 | 0 | 1 | | |
| UNIVERSITY CITY | 36,545 | 12 | 2,023 | 5,535.6 | 278 | 2 | 5 | 93 | 178 | 1,745 | 357 | 1,204 | 162 | 22 | | |
| UPLANDS PARK | 440 | 12 | 13 | 2,954.5 | 0 | 0 | 0 | 0 | 0 | 13 | 3 | 4 | 6 | 0 | | |
| VELDA CITY | 1,509 | 12 | 45 | 2,982.1 | 9 | 0 | 0 | 0 | 9 | 36 | 16 | 10 | 10 | 0 | | |
| VELDA VILLAGE HILLS | 1,042 | 12 | 4 | 383.9 | 1 | 0 | 0 | 0 | 1 | 3 | 0 | 3 | 0 | 0 | | |
| VINITA PARK | 1,798 | 12 | 98 | 5,450.5 | 17 | 0 | 0 | 2 | 15 | 81 | 23 | 53 | 4 | 1 | | |

TABLE 6.1.1
INDEX OFFENSES BY CRIME TYPE
AND POLITICAL SUBDIVISION
2009

| Reporting Agency | Population | MOS. | Crime Index | | Violent Offenses | | | | | | | Property Offenses | | | | | |
|---------------------------------------|---------------|------|--------------|------------------|------------------|----------|-----------|-----------|-----------------|------------|------------|-------------------|------------|------------|-----------|----------|---|
| | | | Total | Rate/ 100,000 | Total | Murder | Rape | Robbery | Agg. Assault | Total | Burglary | Theft | MV Theft | Arson | | | |
| | | | | | | | | | | | | | | | | | |
| WARSON WOODS | 1,872 | 12 | 29 | 1,549.1 | 1 | 0 | 0 | 0 | 0 | 1 | 0 | 0 | 28 | 1 | 27 | 0 | 0 |
| WEBSTER GROVES | 22,494 | 12 | 259 | 1,151.4 | 20 | 0 | 2 | 9 | 0 | 9 | 0 | 239 | 46 | 174 | 18 | 1 | |
| WELLSTON | 2,325 | 9 | 162 | 6,967.7 | 54 | 0 | 1 | 21 | 0 | 32 | 0 | 108 | 37 | 52 | 17 | 2 | |
| WESTWOOD | 290 | 3 | 0 | 0.0 | 0 | 0 | 0 | 0 | 0 | 0 | 0 | 0 | 0 | 0 | 0 | 0 | 0 |
| WOODSON TERRACE | 4,032 | 12 | 201 | 4,985.1 | 24 | 0 | 1 | 6 | 17 | 0 | 43 | 177 | 43 | 102 | 31 | 1 | |
| LAMBERT INTL. AIRPORT | 0 | 12 | 269 | . | 11 | 0 | 0 | 0 | 11 | 0 | 0 | 258 | 0 | 257 | 1 | 0 | |
| MERAMEC COLLEGE | 0 | 12 | 26 | . | 0 | 0 | 0 | 0 | 0 | 0 | 0 | 26 | 2 | 24 | 0 | 0 | |
| STL COMM COLLEGE AT FLORISSANT VALLEY | 0 | 12 | 89 | . | 1 | 0 | 1 | 0 | 0 | 0 | 0 | 88 | 0 | 86 | 2 | 0 | |
| UNIV. OF MO - ST. LOUIS | 0 | 12 | 125 | . | 12 | 0 | 0 | 1 | 11 | 0 | 12 | 113 | 12 | 99 | 2 | 0 | |
| WASHINGTON UNIV. | 0 | 12 | 196 | . | 3 | 0 | 1 | 0 | 2 | 0 | 7 | 193 | 7 | 180 | 6 | 0 | |
| STE. GENEVIEVE | 17,416 | . | 286 | 1,642.2 | 68 | 2 | 3 | 1 | 62 | 1 | 141 | 218 | 60 | 141 | 14 | 3 | |
| STE. GENEVIEVE CO - RURAL | 12,590 | 12 | 212 | 1,683.9 | 65 | 2 | 3 | 1 | 59 | 1 | 82 | 147 | 51 | 82 | 12 | 2 | |
| STE. GENEVIEVE | 4,444 | 12 | 69 | 1,552.7 | 2 | 0 | 0 | 0 | 2 | 0 | 55 | 67 | 9 | 55 | 2 | 1 | |
| ST. MARY | 382 | 12 | 5 | 1,308.9 | 1 | 0 | 0 | 0 | 1 | 0 | 4 | 4 | 0 | 4 | 0 | 0 | |
| SALINE COUNTY | 21,674 | . | 595 | 2,745.2 | 38 | 0 | 7 | 2 | 29 | 2 | 392 | 557 | 147 | 392 | 14 | 4 | |
| SALINE CO - RURAL | 5,738 | 12 | 106 | 1,847.3 | 11 | 0 | 5 | 1 | 5 | 1 | 48 | 95 | 42 | 48 | 4 | 1 | |
| BLACKBURN | 273 | 9 | 0 | 0.0 | 0 | 0 | 0 | 0 | 0 | 0 | 0 | 0 | 0 | 0 | 0 | 0 | |
| EMMA | 12,213 | 11 | 0 | . | 0 | 0 | 0 | 0 | 0 | 0 | 0 | 0 | 0 | 0 | 0 | 0 | |
| MARSHALL | 1,920 | 12 | 386 | 3,160.6 | 19 | 0 | 2 | 1 | 16 | 1 | 264 | 367 | 94 | 264 | 6 | 3 | |
| SLATER | 1,530 | 12 | 47 | 2,447.9 | 2 | 0 | 0 | 0 | 2 | 0 | 38 | 45 | 4 | 38 | 3 | 0 | |
| SWEET SPRINGS | 1,530 | 12 | 56 | 3,660.1 | 6 | 0 | 0 | 0 | 6 | 0 | 42 | 50 | 7 | 42 | 1 | 0 | |
| SCHUYLER COUNTY | 2,512 | . | 21 | 836.0 | 3 | 0 | 1 | 0 | 2 | 0 | 3 | 18 | 6 | 3 | 5 | 4 | |
| SCHUYLER CO - RURAL | 1,902 | 9 | 20 | 1,051.5 | 3 | 0 | 1 | 0 | 2 | 0 | 3 | 17 | 5 | 3 | 5 | 4 | |
| QUEEN CITY | 610 | 12 | 1 | 163.9 | 0 | 0 | 0 | 0 | 0 | 0 | 1 | 1 | 1 | 0 | 0 | 0 | |
| SCOTLAND COUNTY | 4,492 | . | 61 | 1,358.0 | 16 | 0 | 2 | 0 | 14 | 0 | 22 | 45 | 23 | 22 | 0 | 0 | |
| SCOTLAND CO - RURAL | 2,528 | 12 | 34 | 1,344.9 | 4 | 0 | 0 | 0 | 4 | 0 | 16 | 30 | 14 | 16 | 0 | 0 | |
| MEMPHIS | 1,964 | 12 | 27 | 1,374.7 | 12 | 0 | 2 | 0 | 10 | 0 | 6 | 15 | 9 | 6 | 0 | 0 | |
| SCOTT COUNTY | 40,399 | . | 1,516 | 3,752.6 | 334 | 3 | 15 | 37 | 279 | 883 | 238 | 1,182 | 53 | 883 | 53 | 8 | |
| SCOTT CO - RURAL | 12,512 | 12 | 139 | 1,110.9 | 18 | 0 | 1 | 0 | 17 | 0 | 76 | 121 | 37 | 76 | 7 | 1 | |
| CHAFFEE | 2,953 | 12 | 79 | 2,675.2 | 7 | 0 | 0 | 0 | 7 | 0 | 59 | 72 | 13 | 59 | 0 | 0 | |
| MINER | 1,297 | 12 | 35 | 2,698.5 | 6 | 0 | 1 | 0 | 5 | 0 | 28 | 29 | 0 | 28 | 1 | 0 | |
| MORLEY* | 800 | 10 | 1 | 125.0 | 0 | 0 | 0 | 0 | 0 | 0 | 1 | 1 | 1 | 0 | 0 | 0 | |
| ORAN | 1,246 | 12 | 21 | 1,685.4 | 3 | 0 | 0 | 0 | 3 | 0 | 17 | 18 | 1 | 17 | 0 | 0 | |
| SCOTT CITY | 4,548 | 12 | 73 | 1,605.1 | 8 | 0 | 3 | 0 | 5 | 0 | 59 | 65 | 2 | 59 | 3 | 1 | |
| SIKESTON | 17,043 | 12 | 1,168 | 6,853.3 | 292 | 3 | 10 | 37 | 242 | 37 | 644 | 876 | 184 | 644 | 42 | 6 | |
| SHANNON COUNTY | 8,360 | . | 116 | 1,387.6 | 13 | 0 | 0 | 0 | 13 | 0 | 64 | 103 | 32 | 64 | 4 | 3 | |
| SHANNON CO - RURAL | 5,854 | 12 | 54 | 922.4 | 5 | 0 | 0 | 0 | 5 | 0 | 33 | 49 | 14 | 33 | 2 | 0 | |
| BIRCH TREE | 624 | 12 | 6 | 961.5 | 1 | 0 | 0 | 0 | 1 | 0 | 1 | 5 | 2 | 1 | 0 | 2 | |
| EMINENCE | 555 | 12 | 1 | 180.2 | 0 | 0 | 0 | 0 | 0 | 0 | 1 | 1 | 0 | 1 | 0 | 0 | |
| WINONA | 1,327 | 12 | 55 | 4,144.7 | 7 | 0 | 0 | 0 | 7 | 0 | 48 | 48 | 16 | 29 | 2 | 1 | |
| SHELBY COUNTY | 5,442 | . | 91 | 1,672.2 | 8 | 0 | 1 | 1 | 6 | 1 | 51 | 83 | 26 | 51 | 4 | 2 | |
| SHELBY CO - RURAL | 2,741 | 12 | 59 | 2,152.5 | 3 | 0 | 0 | 0 | 3 | 0 | 34 | 56 | 17 | 34 | 4 | 1 | |
| CLARENCE | 881 | 8 | 9 | 1,021.6 | 1 | 0 | 0 | 1 | 0 | 1 | 6 | 8 | 1 | 6 | 0 | 1 | |
| SHELBYNA | 1,820 | 12 | 23 | 1,263.7 | 4 | 0 | 1 | 0 | 3 | 0 | 11 | 19 | 8 | 11 | 0 | 0 | |
| STODDARD COUNTY | 28,391 | . | 479 | 1,687.2 | 62 | 0 | 3 | 0 | 59 | 0 | 287 | 417 | 104 | 287 | 19 | 7 | |
| STODDARD CO - RURAL | 14,636 | 12 | 100 | 683.2 | 25 | 0 | 0 | 0 | 25 | 0 | 35 | 75 | 37 | 35 | 3 | 0 | |
| ADVANCE | 1,221 | 12 | 18 | 1,474.2 | 1 | 0 | 1 | 0 | 0 | 1 | 11 | 17 | 3 | 11 | 2 | 1 | |
| BERNIE | 1,799 | 12 | 35 | 1,945.5 | 5 | 0 | 1 | 0 | 4 | 0 | 23 | 30 | 4 | 23 | 3 | 0 | |

TABLE 6.1.1
INDEX OFFENSES BY CRIME TYPE
AND POLITICAL SUBDIVISION
2009

| Reporting Agency | Population | MOS. | Crime Index | | Violent Offenses | | | | | | Property Offenses | | | | |
|--------------------------|---------------|----------|--------------|------------------|------------------|----------|-----------|-----------|--------------|------------|-------------------|--------------|------------|-----------|-----------|
| | | | Total | Rate/ 100,000 | Total | Murder | Rape | Robbery | Agg. Assault | Total | Burglary | Theft | MV Theft | Arson | |
| | | | | | | | | | | | | | | | |
| BLOOMFIELD | 1,886 | 12 | 23 | 1,219.5 | 5 | 0 | 0 | 0 | 0 | 0 | 0 | 18 | 1 | 15 | 1 |
| DEXTER | 7,704 | 12 | 279 | 3,621.5 | 18 | 0 | 0 | 0 | 0 | 0 | 18 | 261 | 53 | 200 | 8 |
| PUXICO | 1,145 | 12 | 24 | 2,096.1 | 8 | 0 | 1 | 0 | 0 | 0 | 7 | 16 | 6 | 3 | 2 |
| STONE COUNTY | 31,550 | . | 792 | 2,510.3 | 129 | 0 | 7 | 2 | 2 | 120 | 663 | 417 | 198 | 46 | 2 |
| STONE CO - RURAL | 24,909 | 12 | 643 | 2,581.4 | 118 | 0 | 7 | 2 | 2 | 109 | 525 | 306 | 176 | 42 | 1 |
| BRANSON WEST | 544 | 12 | 50 | 9,191.2 | 0 | 0 | 0 | 0 | 0 | 0 | 50 | 0 | 0 | 0 | 0 |
| CRANE | 1,424 | 12 | 29 | 2,036.5 | 5 | 0 | 0 | 0 | 0 | 5 | 24 | 15 | 7 | 1 | 1 |
| GALENA | 519 | 11 | 0 | 0.0 | 0 | 0 | 0 | 0 | 0 | 0 | 0 | 0 | 0 | 0 | 0 |
| HURLEY | 157 | 12 | 0 | 0.0 | 0 | 0 | 0 | 0 | 0 | 0 | 0 | 0 | 0 | 0 | 0 |
| INDIAN POINT* | 728 | 11 | 6 | 824.2 | 3 | 0 | 0 | 0 | 0 | 3 | 3 | 1 | 2 | 1 | 0 |
| KIMBERLING CITY | 2,523 | 12 | 54 | 2,140.3 | 3 | 0 | 0 | 0 | 0 | 3 | 51 | 37 | 12 | 2 | 0 |
| REEDS SPRING | 746 | 12 | 10 | 1,340.5 | 0 | 0 | 0 | 0 | 0 | 0 | 10 | 8 | 1 | 1 | 0 |
| SULLIVAN COUNTY | 5,256 | . | 105 | 1,997.7 | 14 | 0 | 2 | 1 | 1 | 11 | 91 | 38 | 36 | 16 | 1 |
| SULLIVAN CO - RURAL | 3,470 | 12 | 72 | 2,074.9 | 8 | 0 | 1 | 1 | 1 | 6 | 64 | 22 | 27 | 14 | 1 |
| MILAN | 1,786 | 12 | 33 | 1,847.7 | 6 | 0 | 1 | 0 | 0 | 5 | 27 | 16 | 9 | 2 | 0 |
| TANEY COUNTY | 45,501 | . | 1,933 | 4,248.3 | 280 | 0 | 12 | 12 | 12 | 256 | 1,653 | 1,287 | 309 | 46 | 11 |
| TANEY CO - RURAL | 30,490 | 12 | 609 | 1,997.4 | 113 | 0 | 7 | 1 | 1 | 105 | 496 | 324 | 139 | 29 | 4 |
| BRANSON | 7,499 | 12 | 1,042 | 13,895.2 | 112 | 0 | 1 | 9 | 9 | 102 | 930 | 797 | 116 | 15 | 2 |
| FORSYTH | 1,703 | 12 | 66 | 3,875.5 | 2 | 0 | 1 | 0 | 0 | 1 | 64 | 45 | 16 | 2 | 1 |
| HOLLISTER | 3,891 | 12 | 199 | 5,114.4 | 53 | 0 | 3 | 2 | 2 | 48 | 146 | 113 | 31 | 0 | 2 |
| MERRIAM WOODS | 1,329 | 8 | 0 | 0.0 | 0 | 0 | 0 | 0 | 0 | 0 | 0 | 0 | 0 | 0 | 0 |
| ROCKAWAY BEACH | 589 | 12 | 17 | 2,886.2 | 0 | 0 | 0 | 0 | 0 | 0 | 17 | 8 | 7 | 0 | 2 |
| TEXAS COUNTY | 21,277 | . | 380 | 1,786.0 | 30 | 1 | 7 | 1 | 1 | 21 | 350 | 200 | 120 | 21 | 9 |
| TEXAS CO - RURAL | 15,069 | 12 | 200 | 1,327.2 | 26 | 1 | 7 | 1 | 1 | 17 | 174 | 87 | 71 | 13 | 3 |
| CABOOL | 2,137 | 12 | 47 | 2,199.3 | 1 | 0 | 0 | 0 | 0 | 1 | 46 | 16 | 23 | 4 | 3 |
| HOUSTON | 2,015 | 12 | 70 | 3,473.9 | 0 | 0 | 0 | 0 | 0 | 0 | 70 | 51 | 15 | 2 | 2 |
| LICKING | 1,502 | 12 | 59 | 3,928.1 | 3 | 0 | 0 | 0 | 0 | 3 | 56 | 46 | 9 | 0 | 1 |
| SUMMERSVILLE | 554 | 12 | 4 | 722.0 | 0 | 0 | 0 | 0 | 0 | 0 | 4 | 0 | 2 | 0 | 0 |
| VERNON COUNTY | 18,685 | . | 938 | 5,020.1 | 87 | 4 | 3 | 6 | 3 | 74 | 851 | 632 | 163 | 47 | 9 |
| VERNON CO - RURAL | 10,367 | 12 | 322 | 3,106.0 | 43 | 2 | 0 | 2 | 2 | 39 | 279 | 158 | 90 | 26 | 5 |
| NEVADA | 8,318 | 12 | 616 | 7,405.6 | 44 | 2 | 3 | 4 | 4 | 35 | 572 | 474 | 73 | 21 | 4 |
| WARREN COUNTY | 30,430 | . | 990 | 3,253.4 | 103 | 1 | 4 | 6 | 4 | 92 | 887 | 728 | 121 | 26 | 12 |
| WARREN CO - RURAL | 18,989 | 12 | 251 | 1,321.8 | 30 | 1 | 4 | 1 | 1 | 24 | 221 | 133 | 69 | 15 | 4 |
| MARTHASVILLE | 859 | 12 | 2 | 232.8 | 0 | 0 | 0 | 0 | 0 | 0 | 2 | 0 | 0 | 0 | 0 |
| TRUESDLE | 630 | 12 | 32 | 5,079.4 | 5 | 0 | 0 | 1 | 1 | 4 | 27 | 19 | 5 | 0 | 3 |
| WARRENTON | 7,155 | 12 | 619 | 8,651.3 | 61 | 0 | 0 | 3 | 3 | 58 | 558 | 519 | 31 | 6 | 2 |
| WRIGHT CITY | 2,797 | 12 | 86 | 3,074.7 | 7 | 0 | 0 | 1 | 1 | 6 | 79 | 57 | 16 | 3 | 3 |
| WASHINGTON COUNTY | 22,472 | . | 387 | 1,722.1 | 41 | 2 | 2 | 3 | 2 | 34 | 346 | 227 | 73 | 36 | 10 |
| WASHINGTON CO - RURAL | 19,716 | 12 | 253 | 1,283.2 | 32 | 2 | 2 | 2 | 2 | 26 | 221 | 123 | 57 | 34 | 7 |
| POTOSI | 2,756 | 12 | 134 | 4,862.1 | 9 | 0 | 0 | 1 | 1 | 8 | 125 | 104 | 16 | 2 | 3 |
| WAYNE COUNTY | 12,294 | . | 164 | 1,334.0 | 6 | 0 | 0 | 0 | 0 | 6 | 158 | 89 | 58 | 10 | 1 |
| WAYNE CO - RURAL | 9,949 | 12 | 71 | 713.6 | 4 | 0 | 0 | 0 | 0 | 4 | 67 | 24 | 37 | 6 | 0 |
| GREENVILLE | 432 | 12 | 12 | 2,777.8 | 1 | 0 | 0 | 0 | 0 | 1 | 11 | 8 | 1 | 2 | 0 |
| PIEDMONT | 1,913 | 12 | 81 | 4,234.2 | 1 | 0 | 0 | 0 | 0 | 1 | 80 | 57 | 20 | 2 | 1 |
| WEBSTER COUNTY | 35,140 | . | 585 | 1,664.8 | 41 | 1 | 5 | 3 | 3 | 32 | 544 | 369 | 143 | 27 | 5 |
| WEBSTER CO - RURAL | 21,858 | 12 | 236 | 1,079.7 | 18 | 1 | 2 | 0 | 0 | 15 | 218 | 118 | 84 | 14 | 2 |
| FORDLAND | 755 | 12 | 4 | 529.8 | 1 | 0 | 0 | 0 | 0 | 1 | 3 | 2 | 1 | 0 | 0 |

TABLE 6.1.1
INDEX OFFENSES BY CRIME TYPE
AND POLITICAL SUBDIVISION
2009

| Reporting Agency | Population | MOS. | Crime Index | | Violent Offenses | | | | | Property Offenses | | | | |
|-----------------------|------------------|----------|----------------|------------------|------------------|------------|--------------|--------------|-----------------|-------------------|---------------|----------------|---------------|--------------|
| | | | Total | Rate/ 100,000 | Total | Murder | Rape | Robbery | Agg. Assault | Total | Burglary | Theft | MV Theft | Arson |
| | | | | | | | | | | | | | | |
| MARSHFIELD | 7,118 | 12 | 188 | 2,641.2 | 7 | 0 | 1 | 3 | 3 | 181 | 29 | 146 | 4 | 2 |
| NIANGUA | 489 | 12 | 2 | 409.0 | 1 | 0 | 0 | 0 | 1 | 1 | 0 | 0 | 1 | 0 |
| ROGERSVILLE | 2,898 | 12 | 101 | 3,485.2 | 4 | 0 | 1 | 0 | 3 | 97 | 18 | 72 | 6 | 1 |
| SEYMOUR | 2,022 | 12 | 54 | 2,670.6 | 10 | 0 | 1 | 0 | 9 | 44 | 11 | 31 | 2 | 0 |
| WORTH COUNTY | 966 | . | 22 | 2,277.4 | 4 | 0 | 0 | 0 | 4 | 18 | 9 | 8 | 1 | 0 |
| WORTH CO - RURAL | 966 | 12 | 22 | 2,277.4 | 4 | 0 | 0 | 0 | 4 | 18 | 9 | 8 | 1 | 0 |
| WRIGHT COUNTY | 18,406 | . | 304 | 1,651.6 | 58 | 0 | 3 | 3 | 52 | 246 | 84 | 145 | 15 | 2 |
| WRIGHT CO - RURAL | 11,264 | 12 | 113 | 1,003.2 | 30 | 0 | 1 | 1 | 28 | 83 | 36 | 44 | 3 | 0 |
| HARTVILLE | 600 | 12 | 28 | 4,666.7 | 6 | 0 | 0 | 0 | 6 | 22 | 5 | 17 | 0 | 0 |
| MANSFIELD | 1,349 | 12 | 30 | 2,223.9 | 0 | 0 | 0 | 0 | 0 | 30 | 8 | 20 | 1 | 1 |
| MOUNTAIN GROVE | 4,620 | 12 | 132 | 2,857.1 | 21 | 0 | 2 | 2 | 17 | 111 | 35 | 64 | 11 | 1 |
| NORWOOD | 573 | 12 | 1 | 174.5 | 1 | 0 | 0 | 0 | 1 | 0 | 0 | 0 | 0 | 0 |
| ST. LOUIS CITY | 350,298 | . | 37,233 | 10,629.0 | 7,356 | 144 | 250 | 2,723 | 4,239 | 29,877 | 6,834 | 17,825 | 4,962 | 256 |
| TOTAL | 5,674,724 | . | 233,467 | 4,114.2 | 29,456 | 402 | 1,615 | 7,422 | 20,017 | 204,011 | 43,586 | 140,615 | 17,396 | 2,414 |

*With the exception of Southwest MO State University which reports through the Springfield Police Department, law enforcement agency reports through county sheriff's office.

**Jasco Metro include the cities of Alba and Orongo.

**TABLE 6.1.2
INDEX ARRESTS BY CRIME TYPE
AND POLITICAL SUBDIVISION
2009**

| Reporting Agency | Population | MOS | Crime Index | | Arrests - Violent Index Offenses | | | | | Arrests - Property Index Offenses | | | | | | | | | |
|------------------------|---------------|-----|---------------|----------------------|----------------------------------|------|---------|-------------|----------|-----------------------------------|----------|-------|----|---|---|---|---|---|---|
| | | | Total Arrests | Total Part 1 Arrests | Murder | Rape | Robbery | Agg Assault | Burglary | Theft | MV Theft | Arson | | | | | | | |
| ADAIR COUNTY | 23,760 | . | 1,362 | 141 | | | | | | | | | | | | | | | |
| ADAIR CO - RURAL | 6,621 | 12 | 462 | 22 | . | . | . | . | . | . | . | . | . | . | . | . | . | . | . |
| KIRKSVILLE | 17,139 | 12 | 808 | 115 | . | . | . | . | . | . | . | . | . | . | . | . | . | . | . |
| TRUMAN STATE UNIV | 0 | 12 | 92 | 4 | . | . | . | . | . | . | . | . | . | . | . | . | . | . | . |
| ANDREW COUNTY | 15,759 | . | 557 | 60 | | | | | | | | | | | | | | | |
| ANDREW CO- RURAL | 8,786 | 12 | 319 | 36 | 4 | 4 | 1 | 7 | 9 | 12 | 7 | 14 | 30 | 4 | 4 | | | | |
| COUNTRY CLUB VILLAGE | 1,932 | 12 | 35 | 4 | . | . | . | . | . | . | . | . | . | . | . | . | . | . | . |
| SAVANNAH | 5,041 | 12 | 203 | 20 | . | 1 | . | 1 | 1 | 5 | 13 | . | . | . | . | . | . | . | . |
| ATCHISON COUNTY | 5,222 | . | 402 | 12 | | | | | | | | | | | | | | | |
| ATCHISON CO - RURAL | 2,082 | 12 | 295 | 4 | . | . | . | . | . | . | . | . | . | . | . | . | . | . | . |
| ROCK PORT | 1,313 | 12 | 45 | 1 | . | . | . | . | . | . | . | . | . | . | . | . | . | . | . |
| TARKIO | 1,827 | 12 | 62 | 7 | . | . | . | . | . | . | . | . | . | . | . | . | . | . | . |
| AUDRAIN COUNTY | 22,968 | . | 1,367 | 252 | | | | | | | | | | | | | | | |
| AUDRAIN CO - RURAL | 8,919 | 12 | 792 | 69 | 4 | 4 | . | . | . | . | . | . | . | . | . | . | . | . | . |
| FARBER | 394 | 12 | 0 | 0 | . | . | . | . | . | . | . | . | . | . | . | . | . | . | . |
| MARTINSBURG | 325 | 2 | 2 | 1 | . | . | . | . | . | . | . | . | . | . | . | . | . | . | . |
| MEXICO | 10,978 | 12 | 487 | 174 | . | . | . | . | . | . | . | . | . | . | . | . | . | . | . |
| VANDALIA | 2,352 | 12 | 86 | 8 | . | . | . | . | . | . | . | . | . | . | . | . | . | . | . |
| BARRY COUNTY | 38,966 | . | 2,059 | 299 | | | | | | | | | | | | | | | |
| BARRY CO - RURAL | 22,431 | 12 | 799 | 97 | . | . | . | . | . | . | . | . | . | . | . | . | . | . | . |
| BUTTERFIELD | 419 | 12 | 19 | 1 | . | . | . | . | . | . | . | . | . | . | . | . | . | . | . |
| CASSVILLE | 3,245 | 12 | 533 | 76 | . | . | . | . | . | . | . | . | . | . | . | . | . | . | . |
| EXETER | 748 | 12 | 4 | 1 | . | . | . | . | . | . | . | . | . | . | . | . | . | . | . |
| MONETT | 8,835 | 12 | 670 | 114 | . | . | . | . | . | . | . | . | . | . | . | . | . | . | . |
| PURDY | 1,157 | 12 | 32 | 9 | . | . | . | . | . | . | . | . | . | . | . | . | . | . | . |
| SELIGMAN | 919 | 12 | 0 | 0 | . | . | . | . | . | . | . | . | . | . | . | . | . | . | . |
| WASHBURN | 472 | 1 | 1 | . | . | . | . | . | . | . | . | . | . | . | . | . | . | . | . |
| WHEATON | 740 | 1 | 1 | 1 | . | . | . | . | . | . | . | . | . | . | . | . | . | . | . |
| BARTON COUNTY | 11,068 | . | 507 | 53 | | | | | | | | | | | | | | | |
| BARTON CO - RURAL | 5,753 | 12 | 107 | 8 | . | . | . | . | . | . | . | . | . | . | . | . | . | . | . |
| LAMAR | 4,529 | 12 | 382 | 36 | . | . | . | . | . | . | . | . | . | . | . | . | . | . | . |
| LIBERAL | 786 | 7 | 18 | 9 | . | . | . | . | . | . | . | . | . | . | . | . | . | . | . |
| BATES COUNTY | 15,858 | . | 890 | 106 | | | | | | | | | | | | | | | |
| BATES CO - RURAL | 8,214 | 12 | 374 | 27 | . | . | . | . | . | . | . | . | . | . | . | . | . | . | . |
| ADRIAN | 1,882 | 12 | 57 | 7 | . | . | . | . | . | . | . | . | . | . | . | . | . | . | . |
| BUTLER | 4,269 | 12 | 373 | 46 | . | . | . | . | . | . | . | . | . | . | . | . | . | . | . |
| RICH HILL | 1,493 | 12 | 86 | 26 | . | . | . | . | . | . | . | . | . | . | . | . | . | . | . |
| BENTON COUNTY | 18,358 | . | 963 | 111 | | | | | | | | | | | | | | | |
| BENTON CO - RURAL | 13,905 | 12 | 633 | 31 | . | . | . | . | . | . | . | . | . | . | . | . | . | . | . |
| COLE CAMP | 1,143 | 12 | 28 | 4 | . | 1 | . | . | . | . | . | . | . | . | . | . | . | . | . |
| LINCOLN | 1,081 | 12 | 23 | 11 | . | . | . | . | . | . | . | . | . | . | . | . | . | . | . |

**TABLE 6.1.2
INDEX ARRESTS BY CRIME TYPE
AND POLITICAL SUBDIVISION
2009**

| Reporting Agency | Population | MOS | Crime Index | | Arrests - Violent Index Offenses | | | | | | Arrests - Property Index Offenses | | | | | |
|------------------------------|----------------|-----|---------------|----------------------|----------------------------------|----------|-----------|-------------|------------|--------------|-----------------------------------|----------|----------|--|--|--|
| | | | Total Arrests | Total Part 1 Arrests | Murder | Rape | Robbery | Agg Assault | Burglary | Theft | MV Theft | Arson | | | | |
| WARSAW | 2,229 | 12 | 279 | 66 | . | . | . | 2 | 11 | 4 | 48 | . | . | | | |
| BOLLINGER COUNTY | 11,698 | . | 350 | 33 | | | | | 8 | 8 | 14 | 2 | 1 | | | |
| BOLLINGER CO - RURAL | 10,208 | 12 | 277 | 15 | . | . | . | 2 | 2 | 6 | 4 | 2 | 1 | | | |
| MARBLE HILL | 1,490 | 12 | 73 | 18 | . | . | . | 6 | 6 | 2 | 10 | . | . | | | |
| BOONE COUNTY | 151,013 | . | 13,166 | 1,865 | 9 | 6 | 93 | 290 | 222 | 1,171 | 70 | 4 | 4 | | | |
| BOONE CO - RURAL | 44,998 | 12 | 2,314 | 196 | 1 | . | 5 | 66 | 40 | 75 | 9 | . | . | | | |
| ASHLAND | 2,205 | 12 | 216 | 3 | . | . | . | 2 | . | 1 | . | . | . | | | |
| CENTRALIA | 3,676 | 12 | 311 | 37 | . | 1 | . | 8 | 3 | 18 | 7 | . | . | | | |
| COLUMBIA | 99,174 | 12 | 8,651 | 1,539 | 8 | 5 | 86 | 202 | 164 | 1,017 | 54 | 3 | 3 | | | |
| HALLSVILLE | 960 | 12 | 61 | 4 | . | . | . | . | 3 | 1 | . | . | . | | | |
| STURGEON | . | 2 | 2 | 1 | . | . | . | 1 | . | . | . | . | . | | | |
| UNIV OF MO - COLUMBIA | 0 | 12 | 1,611 | 85 | . | . | 2 | 11 | 12 | 59 | . | 1 | 1 | | | |
| BUCHANAN COUNTY | 83,219 | . | 6,813 | 1,141 | 3 | 2 | 46 | 129 | 85 | 855 | 14 | 7 | 7 | | | |
| BUCHANAN CO - RURAL | 11,269 | 12 | 891 | 40 | . | . | 3 | 9 | 10 | 16 | 2 | . | . | | | |
| MO WESTERN STATE COLLEGE | 0 | 12 | 124 | 5 | . | . | . | . | 2 | 3 | . | . | . | | | |
| ST. JOSEPH | 71,950 | 12 | 5,798 | 1,096 | 3 | 2 | 43 | 120 | 73 | 836 | 12 | 7 | 7 | | | |
| BUTLER COUNTY | 40,456 | . | 3,538 | 524 | | | 19 | 40 | 47 | 411 | 7 | | | | | |
| BUTLER CO - RURAL | 22,947 | 12 | 726 | 44 | . | . | 1 | 3 | 22 | 14 | 4 | . | . | | | |
| POPLAR BLUFF | 17,029 | 12 | 2,809 | 480 | . | . | 18 | 37 | 25 | 397 | 3 | . | . | | | |
| QULIN | 480 | 2 | 3 | . | . | . | . | . | . | . | . | . | . | | | |
| CALDWELL COUNTY | 8,456 | . | 326 | 31 | | 2 | | 15 | 6 | 7 | 1 | | | | | |
| CALDWELL CO - RURAL | 4,649 | 12 | 221 | 18 | . | 1 | . | 12 | 1 | 4 | . | . | . | | | |
| BRAYMER | 952 | 4 | 5 | 1 | . | . | . | . | 1 | . | . | . | . | | | |
| BRECKENRIDGE | 457 | 1 | 2 | . | . | . | . | . | . | . | . | . | . | | | |
| HAMILTON | 1,794 | 12 | 94 | 11 | . | 1 | . | 3 | 3 | 3 | 1 | . | . | | | |
| POLO | 604 | 5 | 4 | 1 | . | . | . | . | 1 | . | . | . | . | | | |
| CALLAWAY COUNTY | 41,158 | . | 1,748 | 215 | | 3 | 6 | 45 | 31 | 117 | 11 | 2 | 2 | | | |
| CALLAWAY CO - RURAL | 24,525 | 12 | 677 | 87 | . | . | 1 | 23 | 17 | 39 | 7 | . | . | | | |
| AUXVASSE | 994 | 11 | 17 | 3 | . | . | . | 1 | 1 | 1 | . | . | . | | | |
| FULTON | 11,261 | 12 | 956 | 106 | . | 1 | 3 | 14 | 11 | 71 | 4 | 2 | 2 | | | |
| HOLTS SUMMIT | 3,640 | 12 | 89 | 14 | . | 2 | 2 | 7 | . | 3 | . | . | . | | | |
| NEW BLOOMFIELD | 738 | 9 | 9 | 5 | . | . | . | . | 2 | 3 | . | . | . | | | |
| CAMDEN COUNTY | 39,803 | . | 2,362 | 181 | | 3 | 6 | 27 | 26 | 109 | 8 | 2 | 2 | | | |
| CAMDEN CO - RURAL | 31,497 | 12 | 1,503 | 68 | . | 2 | . | 12 | 21 | 29 | 2 | 2 | 2 | | | |
| CAMDENTON | 3,386 | 12 | 432 | 63 | . | . | 4 | 6 | 2 | 45 | 6 | . | . | | | |
| LINN CREEK | 299 | 5 | 6 | . | . | . | . | . | . | . | . | . | . | | | |
| OSAGE BEACH | 4,621 | 12 | 421 | 50 | . | 1 | 2 | 9 | 3 | 35 | . | . | . | | | |
| CAPE GIRARDEAU COUNTY | 71,762 | . | 4,973 | 755 | 2 | 2 | 13 | 168 | 42 | 522 | 3 | 3 | 3 | | | |
| CAPE GIRARDEAU CO SO | 20,552 | 12 | 894 | 85 | . | 1 | 1 | 58 | 11 | 13 | 1 | . | . | | | |
| CAPE GIRARDEAU | 37,156 | 12 | 3,312 | 586 | 2 | 1 | 12 | 101 | 18 | 448 | 1 | 3 | 3 | | | |

**TABLE 6.1.2
INDEX ARRESTS BY CRIME TYPE
AND POLITICAL SUBDIVISION
2009**

| Reporting Agency | Population | MOS | Crime Index | | Arrests - Violent Index Offenses | | | | | Arrests - Property Index Offenses | | | | |
|-------------------------|---------------|-----|---------------|----------------------|----------------------------------|----------|-----------|-------------|-----------|-----------------------------------|------------|-----------|----------|----------|
| | | | Total Arrests | Total Part 1 Arrests | Murder | Rape | Robbery | Agg Assault | Burglary | Theft | MV Theft | Arson | | |
| DELTA | 540 | 12 | 0 | 0 | . | . | . | . | . | . | 8 | 52 | 1 | . |
| JACKSON | 13,514 | 12 | 705 | 70 | . | . | . | . | . | . | 5 | 9 | . | . |
| SOUTHEAST MO ST UNIV | 0 | 12 | 62 | 14 | . | . | . | . | . | . | 8 | 10 | . | . |
| CARROLL COUNTY | 8,500 | . | 171 | 20 | . | . | . | . | . | . | 2 | 6 | 3 | 6 |
| CARROLL CO - RURAL | 3,842 | 12 | 125 | 9 | . | . | . | . | . | . | 6 | 3 | . | . |
| CARROLLTON | 3,896 | 12 | 42 | 8 | . | . | . | . | . | . | 2 | 6 | . | . |
| NORBORNE | 762 | 3 | 4 | 3 | . | . | . | . | . | . | . | 1 | . | . |
| CARTER COUNTY | 5,565 | . | 576 | 27 | 3 | . | . | . | . | . | 5 | 11 | 2 | 2 |
| CARTER CO - RURAL | 4,508 | 12 | 505 | 26 | 3 | . | . | . | . | . | 5 | 10 | 2 | . |
| GRANDIN | 237 | 12 | 12 | 1 | . | . | . | . | . | . | . | 1 | . | . |
| VAN BUREN | 820 | 12 | 59 | . | . | . | . | . | . | . | . | . | . | . |
| CASS COUNTY | 95,088 | . | 5,797 | 756 | 2 | 2 | 12 | 69 | 60 | 24 | 581 | 17 | 1 | 6 |
| CASS CO - RURAL | 25,562 | 12 | 952 | 60 | 1 | . | 3 | 25 | 14 | . | 17 | 2 | . | 0 |
| ARCHIE | 982 | 12 | 38 | 6 | . | . | . | 1 | 2 | . | 2 | 1 | . | . |
| BELTON | 24,436 | 12 | 2,231 | 268 | 1 | 1 | 7 | 26 | 12 | 203 | 15 | 3 | . | . |
| CLEVELAND | 676 | 12 | 0 | 0 | . | . | . | . | . | . | . | . | . | . |
| CREIGHTON | 347 | 6 | 7 | . | . | . | . | . | . | . | . | . | . | . |
| DREXEL | 1,095 | 12 | 50 | 6 | . | . | . | . | . | . | 1 | 3 | 1 | . |
| FREEMAN | 594 | 12 | 0 | 0 | . | . | . | . | . | . | . | . | . | . |
| GARDEN CITY | 1,655 | 12 | 26 | . | . | . | . | . | . | . | . | . | . | . |
| HARRISONVILLE | 9,755 | 12 | 689 | 86 | . | . | 2 | 11 | 15 | 57 | 1 | 2 | . | 1 |
| LAKE WINNEBAGO | 1,114 | 12 | 137 | 2 | . | . | . | . | . | . | . | . | . | . |
| PECULIAR | 4,472 | 12 | 336 | 10 | . | . | . | 2 | 3 | 5 | 2 | 4 | . | . |
| PLEASANT HILL | 7,026 | 12 | 681 | 35 | . | . | . | 2 | 2 | 27 | 4 | 1 | . | . |
| RAYMORE | 17,238 | 12 | 650 | 283 | . | 1 | . | 1 | 11 | 267 | 1 | 2 | . | 2 |
| STRASBURG | 136 | 12 | 0 | 0 | . | . | . | . | . | . | . | . | . | . |
| CEDAR COUNTY | 11,454 | . | 306 | 54 | . | . | 4 | 8 | 3 | 1 | 32 | 1 | 1 | 6 |
| CEDAR CO - RURAL | 7,725 | 12 | 135 | 18 | . | . | 3 | . | 1 | 10 | 4 | 1 | . | . |
| EL DORADO SPRINGS | 3,729 | 12 | 171 | 36 | . | . | 1 | 8 | 2 | 22 | 1 | 2 | . | 2 |
| CHARITON COUNTY | 7,124 | . | 83 | 3 | . | 1 | . | . | 1 | 1 | 1 | 1 | 1 | 3 |
| CHARITON CO - RURAL | 4,685 | 12 | 63 | 1 | . | . | . | . | 1 | . | 1 | . | . | . |
| BRUNSWICK | 864 | 1 | 1 | . | . | . | . | . | . | . | . | . | . | . |
| SALISBURY | 1,575 | 12 | 19 | 2 | . | 1 | . | . | . | 1 | . | 1 | . | . |
| CHRISTIAN COUNTY | 72,424 | . | 2,992 | 340 | . | . | 8 | 98 | 37 | 188 | 6 | 3 | 6 | 3 |
| CHRISTIAN CO - RURAL | 32,418 | 12 | 775 | 96 | . | . | . | 83 | 12 | 1 | 1 | . | . | . |
| BILLINGS | 1,111 | 12 | 172 | 1 | . | . | . | . | . | 1 | . | . | . | . |
| CLEVER | 1,414 | 12 | 37 | 1 | . | . | . | . | . | . | . | . | 1 | . |
| HIGHLANDVILLE | 908 | 12 | 15 | . | . | . | . | . | . | . | . | . | . | . |
| NIXA | 18,202 | 12 | 928 | 77 | . | . | 2 | 5 | 9 | 58 | 3 | 2 | . | 3 |
| OZARK | 17,177 | 12 | 934 | 160 | . | . | 6 | 8 | 15 | 126 | 2 | 2 | . | . |
| SPARTA | 1,194 | 12 | 131 | 5 | . | . | . | 2 | 1 | 2 | . | . | . | . |

**TABLE 6.1.2
INDEX ARRESTS BY CRIME TYPE
AND POLITICAL SUBDIVISION
2009**

| Reporting Agency | Population | MOS | Crime Index | | Arrests - Violent Index Offenses | | | | | | Arrests - Property Index Offenses | | | | | |
|------------------------|----------------|-----|---------------|----------------------|----------------------------------|----------|-----------|-------------|------------|------------|-----------------------------------|-----------|------------|-----------|-----------|--|
| | | | Total Arrests | Total Part 1 Arrests | Murder | Rape | Robbery | Agg Assault | Burglary | Theft | MV Theft | Arson | | | | |
| CLARK COUNTY | 6,145 | . | 357 | 16 | | | | | | | | 3 | 4 | | | |
| CLARK CO - RURAL | 3,969 | 12 | 318 | 14 | . | . | . | . | . | . | . | 3 | 3 | . | . | |
| KAHOKA | 2,176 | 12 | 39 | 2 | . | . | . | . | . | . | . | 0 | 1 | . | . | |
| CLAY COUNTY | 112,898 | . | 8,742 | 567 | 4 | 2 | 11 | 98 | 60 | 23 | 15 | 60 | 354 | 23 | 15 | |
| CLAY CO - RURAL | 16,199 | 12 | 2,535 | 58 | 1 | . | . | 17 | 13 | 16 | 8 | 13 | 16 | 3 | 8 | |
| BIRMINGHAM | 218 | 4 | 4 | . | . | . | . | . | . | . | . | . | . | . | . | |
| CLAYCOMO | 1,299 | 12 | 697 | 14 | . | . | . | 2 | 2 | 10 | . | 2 | 10 | . | . | |
| CLAY COUNTY PARKS | 0 | 12 | 147 | . | . | . | . | . | . | . | . | . | . | . | . | |
| EXCELSIOR SPRINGS | 11,840 | 12 | 1,161 | 86 | . | 1 | . | 16 | 8 | 59 | . | 8 | 59 | 2 | . | |
| GLADSTONE | 27,542 | 12 | 942 | 184 | 3 | . | 7 | 23 | 13 | 132 | 2 | 13 | 132 | 2 | 4 | |
| KEARNEY | 8,214 | 12 | 332 | 30 | . | 1 | . | 7 | 4 | 16 | 1 | 4 | 16 | 1 | 1 | |
| LIBERTY | 29,993 | 12 | 1,004 | 119 | . | . | 1 | 16 | 10 | 79 | 11 | 10 | 79 | 11 | 2 | |
| MOSBY | 247 | 12 | 83 | . | . | . | . | . | . | . | . | . | . | . | . | |
| NORTH KANSAS CITY | 5,568 | 12 | 666 | 35 | . | . | 2 | 3 | 3 | 26 | 1 | 3 | 26 | 1 | . | |
| OAKVIEW VILLAGE | 393 | 12 | 119 | 7 | . | . | . | 5 | . | 1 | 1 | . | 1 | 1 | . | |
| PLEASANT VALLEY | 3,494 | 12 | 276 | 9 | . | . | . | 4 | . | 4 | 1 | . | 4 | 1 | . | |
| RANDOLPH | 50 | 12 | 82 | 2 | . | . | . | 1 | . | 1 | 1 | . | 1 | 1 | . | |
| SMITHVILLE | 7,851 | 12 | 694 | 23 | . | . | . | 5 | 7 | 10 | 1 | 7 | 10 | 1 | . | |
| CLINTON COUNTY | 22,452 | . | 1,111 | 122 | 1 | 3 | 16 | 40 | 51 | 10 | 1 | 40 | 51 | 10 | 1 | |
| CLINTON CO - RURAL | 9,362 | 12 | 639 | 38 | . | . | 3 | 3 | 24 | 11 | . | 24 | 11 | . | . | |
| CAMERON | 5,971 | 12 | 248 | 43 | . | . | 7 | 7 | 3 | 26 | 4 | 3 | 26 | 4 | . | |
| GOWER | 1,435 | 12 | 36 | 8 | . | . | . | . | 3 | 4 | 1 | 3 | 4 | 1 | . | |
| HOLT | 469 | 10 | 12 | 3 | . | . | . | . | 1 | 1 | 1 | 1 | 1 | 1 | 1 | |
| LATHROP | 2,323 | 12 | 71 | 9 | . | . | 4 | 4 | 4 | 1 | 1 | 4 | 1 | 1 | . | |
| PLATTSBURG | 2,416 | 12 | 103 | 21 | . | 1 | . | 2 | 5 | 8 | 5 | 5 | 8 | 5 | . | |
| TRIMBLE | 476 | 2 | 2 | . | . | . | . | . | . | . | . | . | . | . | . | |
| COLE COUNTY | 65,866 | . | 3,697 | 685 | 5 | 2 | 27 | 92 | 51 | 489 | 11 | 51 | 489 | 11 | 8 | |
| COLE CO - RURAL | 28,788 | 12 | 941 | 59 | 4 | 2 | 5 | 17 | 17 | 13 | 1 | 17 | 13 | 1 | . | |
| JEFFERSON CITY | 37,078 | 12 | 2,642 | 603 | 1 | . | 19 | 59 | 34 | 472 | 10 | 34 | 472 | 10 | 8 | |
| LINCOLN UNIVERSITY | 0 | 12 | 106 | 19 | . | . | 3 | 16 | . | . | . | . | . | . | . | |
| MO CAPITOL POLICE | 0 | 5 | 8 | 4 | . | . | . | . | . | 4 | . | . | 4 | . | . | |
| COOPER COUNTY | 15,078 | . | 1,508 | 88 | 3 | 1 | 30 | 12 | 39 | 3 | 3 | 12 | 39 | 3 | 3 | |
| COOPER CO - RURAL | 6,726 | 12 | 602 | 36 | 3 | . | 7 | 6 | 6 | 18 | 2 | 6 | 18 | 2 | . | |
| BOONVILLE | 7,606 | 12 | 891 | 51 | . | 1 | 23 | 6 | 6 | 20 | 1 | 6 | 20 | 1 | . | |
| PILOT GROVE | 746 | 11 | 15 | 1 | . | . | . | . | . | 1 | . | . | 1 | . | . | |
| CRAWFORD COUNTY | 28,877 | . | 2,413 | 262 | 1 | 2 | 49 | 39 | 156 | 10 | 1 | 39 | 156 | 10 | 1 | |
| CRAWFORD CO - RURAL | 15,738 | 12 | 1,026 | 51 | . | . | 29 | 10 | 10 | 9 | 3 | 10 | 9 | 3 | . | |
| BOURBON | 1,408 | 12 | 246 | 16 | . | . | 6 | 6 | 6 | 9 | 1 | 6 | 9 | 1 | . | |
| CUBA | 3,558 | 12 | 361 | 73 | 1 | . | 12 | 17 | 17 | 39 | 1 | 17 | 39 | 1 | 1 | |
| STEELEVILLE | 1,478 | 12 | 144 | 13 | . | 1 | . | 2 | 12 | 11 | 1 | 12 | 11 | 1 | 1 | |
| SULLIVAN | 6,695 | 12 | 636 | 109 | . | 1 | 2 | 2 | 2 | 88 | 4 | 12 | 88 | 4 | . | |
| DADE COUNTY | 7,135 | . | 321 | 19 | | | 4 | 7 | 5 | 2 | 1 | 7 | 5 | 2 | 1 | |

**TABLE 6.1.2
INDEX ARRESTS BY CRIME TYPE
AND POLITICAL SUBDIVISION
2009**

| Reporting Agency | Population | MOS | Crime Index | | Arrests - Violent Index Offenses | | | | | | | Arrests - Property Index Offenses | | | | |
|------------------------|---------------|-----|---------------|----------------------|----------------------------------|----------|-----------|-------------|-----------|------------|-----------|-----------------------------------|------------|-----------|----------|--|
| | | | Total Arrests | Total Part 1 Arrests | Murder | Rape | Robbery | Agg Assault | Burglary | Theft | MV Theft | Arson | | | | |
| DADE CO - RURAL | 4,654 | 12 | 209 | 7 | . | . | . | . | . | . | 2 | 3 | 1 | 0 | 1 | |
| EVERTON | 309 | 12 | 41 | 3 | . | . | . | . | . | . | . | 3 | . | . | . | |
| GREENFIELD | 1,249 | 12 | 43 | 6 | . | . | . | . | . | . | 1 | 1 | 2 | 2 | . | |
| LOCKWOOD | 923 | 12 | 28 | 3 | . | . | . | . | . | . | 1 | . | 2 | . | . | |
| DALLAS COUNTY | 16,675 | . | 1,280 | 118 | 1 | 1 | 3 | 38 | 29 | 42 | 5 | 5 | 42 | 5 | 5 | |
| DALLAS CO - RURAL | 12,953 | 12 | 1,046 | 71 | . | 1 | . | 33 | 20 | 12 | 5 | 20 | 12 | 5 | . | |
| BUFFALO | 3,289 | 12 | 234 | 47 | . | . | 3 | 5 | 9 | 30 | . | 9 | 30 | . | . | |
| URBANA | 433 | 1 | 0 | . | . | . | . | . | . | . | . | . | . | . | . | |
| DAVISS COUNTY | 6,408 | . | 405 | 19 | 1 | 1 | 1 | 5 | 5 | 6 | 6 | 5 | 6 | 6 | 6 | |
| DAVISS CO - RURAL | 4,667 | 12 | 383 | 15 | 1 | 1 | 1 | 3 | 4 | 5 | . | 4 | 5 | . | . | |
| GALLATIN | 1,741 | 12 | 22 | 4 | . | . | . | 2 | 1 | 1 | . | 1 | 1 | . | . | |
| DE KALB COUNTY | 6,407 | . | 462 | 37 | 3 | 2 | 10 | 5 | 15 | 10 | 6 | 15 | 10 | 6 | 1 | |
| DE KALB CO - RURAL | 4,529 | 12 | 454 | 33 | . | . | . | 5 | 15 | 6 | . | 15 | 6 | 6 | 1 | |
| MAYSVILLE | 1,137 | 6 | 7 | 4 | . | . | . | . | . | . | . | . | 4 | . | . | |
| STEWARTSVILLE | 741 | 1 | 1 | . | . | . | . | . | . | . | . | . | . | . | . | |
| DENT COUNTY | 14,881 | . | 773 | 84 | 2 | 2 | 16 | 16 | 2 | 60 | 2 | 2 | 60 | 2 | 2 | |
| DENT CO - RURAL | 10,062 | 12 | 399 | 6 | . | 1 | . | 3 | . | 0 | . | . | 0 | 2 | . | |
| SALEM | 4,819 | 12 | 374 | 78 | . | 1 | . | 13 | 2 | 60 | . | 2 | 60 | . | 2 | |
| DOUGLAS COUNTY | 13,377 | . | 497 | 87 | 3 | 1 | 10 | 36 | 22 | 22 | 2 | 22 | 22 | 2 | 1 | |
| DOUGLAS CO - RURAL | 10,277 | 12 | 332 | 64 | 3 | 1 | . | 30 | 19 | 9 | . | 19 | 9 | 1 | 1 | |
| AVA | 3,100 | 12 | 165 | 23 | . | . | . | 6 | 3 | 13 | . | 3 | 13 | 1 | . | |
| DUNKLIN COUNTY | 31,623 | . | 2,622 | 295 | 3 | 4 | 10 | 41 | 24 | 205 | 7 | 24 | 205 | 7 | 1 | |
| DUNKLIN CO - RURAL | 9,161 | 12 | 287 | 26 | 1 | . | 1 | 6 | 3 | 12 | . | 3 | 12 | 2 | 1 | |
| ARBYRD | 493 | 7 | 18 | . | . | . | . | . | . | . | . | . | . | . | . | |
| CAMPBELL | 1,814 | 12 | 159 | 6 | 1 | . | . | . | 2 | 3 | . | . | 3 | . | . | |
| CARDWELL | 729 | 12 | 28 | 4 | . | . | 1 | 1 | 1 | 1 | . | 1 | 1 | . | . | |
| CLARKTON | 1,242 | 12 | 33 | 9 | . | . | . | 3 | 1 | 5 | . | 1 | 5 | . | . | |
| HOLCOMB | 675 | 6 | 9 | . | . | . | . | . | . | . | . | . | . | . | . | |
| HORNERSVILLE | 660 | 12 | 25 | 1 | 1 | . | . | . | . | . | . | . | . | . | . | |
| KENNETT | 10,749 | 12 | 1,434 | 203 | . | 4 | 8 | 13 | 15 | 160 | 3 | 15 | 160 | 3 | . | |
| MALDEN | 4,505 | 12 | 554 | 39 | . | . | . | 17 | 2 | 18 | . | 2 | 18 | 2 | . | |
| SENATH | 1,595 | 12 | 75 | 7 | . | . | . | 1 | . | 6 | . | . | 6 | . | . | |
| FRANKLIN COUNTY | 93,917 | . | 3,988 | 512 | 5 | 3 | 2 | 83 | 68 | 340 | 10 | 68 | 340 | 10 | 1 | |
| FRANKLIN CO - RURAL | 56,382 | 12 | 1,824 | 167 | 2 | 1 | . | 30 | 45 | 86 | . | 45 | 86 | 2 | 1 | |
| GERALD | 1,227 | 12 | 57 | 12 | . | . | . | 1 | 2 | 9 | . | 2 | 9 | . | . | |
| NEW HAVEN | 2,025 | 12 | 85 | 4 | . | . | . | 2 | . | 2 | . | . | 2 | . | . | |
| PACIFIC | 6,115 | 12 | 266 | 37 | . | 1 | . | 13 | 3 | 19 | . | 3 | 19 | 1 | . | |
| ST. CLAIR | 4,429 | 12 | 425 | 49 | . | . | . | 18 | 1 | 27 | . | 1 | 27 | 3 | . | |
| UNION | 9,468 | 12 | 495 | 134 | 2 | . | . | 12 | 9 | 108 | . | 9 | 108 | 3 | . | |
| WASHINGTON | 14,271 | 12 | 836 | 109 | 1 | 1 | 2 | 7 | 8 | 89 | . | 8 | 89 | 1 | . | |

**TABLE 6.1.2
INDEX ARRESTS BY CRIME TYPE
AND POLITICAL SUBDIVISION
2009**

| Reporting Agency | Population | MOS | Crime Index | | Arrests - Violent Index Offenses | | | | | | Arrests - Property Index Offenses | | | | | | | | |
|---------------------------------|----------------|-----|---------------|----------------------|----------------------------------|-----------|------------|-------------|------------|--------------|-----------------------------------|-----------|---|---|---|---|---|---|---|
| | | | Total Arrests | Total Part 1 Arrests | Murder | Rape | Robbery | Agg Assault | Burglary | Theft | MV Theft | Arson | | | | | | | |
| GASCONADE COUNTY | 14,456 | . | 444 | 61 | | | | | | | | | | | | | | | |
| GASCONADE CO - RURAL | 8,876 | 12 | 140 | 8 | . | . | . | . | . | . | . | . | . | . | . | . | . | . | . |
| HERMANN | 2,729 | 12 | 218 | 29 | . | . | . | . | . | . | . | . | . | . | . | . | . | . | . |
| OWENSVILLE | 2,477 | 12 | 86 | 24 | . | . | . | . | . | . | . | . | . | . | . | . | . | . | . |
| ROSEBUD | 374 | 11 | 0 | 0 | . | . | . | . | . | . | . | . | . | . | . | . | . | . | . |
| GENTRY COUNTY | 3,039 | . | 124 | 4 | | | | | | | | | | | | | | | |
| GENTRY CO - RURAL | 2,139 | 12 | 115 | 3 | . | . | . | . | . | . | . | . | . | . | . | . | . | . | . |
| KING CITY | 900 | 9 | 9 | 1 | . | . | . | . | . | . | . | . | . | . | . | . | . | . | . |
| GREENE COUNTY | 263,820 | . | 17,969 | 3,726 | 12 | 23 | 182 | 525 | 322 | 2,482 | 138 | 42 | | | | | | | |
| GREENE CO - RURAL | 82,726 | 12 | 7,141 | 737 | 2 | 9 | 56 | 235 | 171 | 239 | 24 | 1 | | | | | | | |
| ASH GROVE | 1,536 | 10 | 12 | 2 | . | . | . | . | . | . | . | . | | | | | | | |
| BATTLEFIELD | 4,201 | 12 | 131 | 11 | . | . | . | . | . | . | . | . | | | | | | | |
| FAIR GROVE | 1,398 | 12 | 64 | 5 | . | . | . | . | . | . | . | . | | | | | | | |
| REPUBLIC | 13,021 | 12 | 512 | 106 | . | 1 | 4 | 13 | 16 | 67 | 5 | . | | | | | | | |
| SPRINGFIELD | 154,777 | 12 | 9,604 | 2,820 | 10 | 13 | 122 | 273 | 116 | 2,139 | 108 | 39 | | | | | | | |
| SPRINGFIELD/BRANSON NTL AIRPORT | 0 | 12 | 19 | . | . | . | . | . | . | . | . | . | | | | | | | |
| STRAFFORD | 2,136 | 12 | 122 | 14 | . | . | . | . | . | . | . | . | | | | | | | |
| WALNUT GROVE | 671 | 12 | 25 | 2 | . | . | . | . | . | . | . | . | | | | | | | |
| WILLARD | 3,354 | 12 | 339 | 29 | . | . | . | . | . | . | . | . | | | | | | | |
| GRUNDY COUNTY | 9,158 | . | 613 | 54 | | | | | | | | | | | | | | | |
| GRUNDY CO - RURAL | 3,140 | 12 | 165 | 4 | . | . | . | . | . | . | . | . | | | | | | | |
| TRENTON | 6,018 | 12 | 448 | 50 | . | . | . | . | . | . | . | . | | | | | | | |
| HARRISON COUNTY | 6,540 | . | 682 | 36 | | | | | | | | | | | | | | | |
| HARRISON CO - RURAL | 3,465 | 12 | 539 | 19 | . | . | . | . | . | . | . | . | | | | | | | |
| BETHANY | 3,075 | 12 | 143 | 17 | . | . | . | . | . | . | . | . | | | | | | | |
| HENRY COUNTY | 21,244 | . | 1,205 | 103 | | | | | | | | | | | | | | | |
| HENRY CO - RURAL | 7,668 | 12 | 753 | 50 | . | . | . | . | . | . | . | . | | | | | | | |
| CLINTON | 9,432 | 12 | 373 | 46 | . | . | . | . | . | . | . | . | | | | | | | |
| DEEPWATER | 497 | 12 | 68 | 3 | . | . | . | . | . | . | . | . | | | | | | | |
| MONTROSE | 424 | 3 | 5 | 4 | . | . | . | . | . | . | . | . | | | | | | | |
| WINDSOR | 3,223 | 3 | 6 | . | . | . | . | . | . | . | . | . | | | | | | | |
| HICKORY COUNTY | 7,393 | . | 352 | 15 | 1 | | | | | | | | | | | | | | |
| HICKORY CO - RURAL | 7,393 | 12 | 352 | 15 | 1 | . | . | . | . | . | . | . | | | | | | | |
| HOLT COUNTY | 3,946 | . | 377 | 17 | | | | | | | | | | | | | | | |
| HOLT CO - RURAL | 1,980 | 12 | 356 | 14 | . | . | . | . | . | . | . | . | | | | | | | |
| MOUND CITY | 1,085 | 10 | 9 | 1 | . | . | . | . | . | . | . | . | | | | | | | |
| OREGON | 881 | 10 | 12 | 2 | . | . | . | . | . | . | . | . | | | | | | | |
| HOWARD COUNTY | 9,515 | . | 406 | 28 | | 2 | | | | | | | | | | | | | |
| HOWARD CO - RURAL | 4,528 | 12 | 217 | 5 | . | . | . | . | . | . | . | . | | | | | | | |
| FAYETTE | 2,686 | 12 | 120 | 9 | . | . | . | . | . | . | . | . | | | | | | | |

**TABLE 6.1.2
INDEX ARRESTS BY CRIME TYPE
AND POLITICAL SUBDIVISION
2009**

| Reporting Agency | Population | MOS | Crime Index | | Arrests - Violent Index Offenses | | | | | Arrests - Property Index Offenses | | | | |
|------------------------|----------------|-----|---------------|----------------------|----------------------------------|------------|------------|--------------|--------------|-----------------------------------|--------------|-----------|-----------|--|
| | | | Total Arrests | Total Part 1 Arrests | Murder | Rape | Robbery | Agg Assault | Burglary | Theft | MV Theft | Arson | | |
| GLASGOW | 1,195 | 12 | 26 | 8 | . | 2 | . | . | 1 | 2 | 3 | . | . | |
| NEW FRANKLIN | 1,106 | 12 | 43 | 6 | . | . | . | . | . | 3 | 3 | . | . | |
| HOWELL COUNTY | 38,460 | . | 2,216 | 331 | 9 | 1 | 6 | 68 | 56 | 177 | 11 | 3 | 3 | |
| HOWELL CO - RURAL | 22,053 | 12 | 1,466 | 143 | 6 | 1 | 0 | 45 | 39 | 50 | 1 | 1 | 1 | |
| MOUNTAIN VIEW | 2,598 | 12 | 178 | 28 | 1 | . | 1 | 7 | 1 | 12 | 4 | 2 | 2 | |
| WEST PLAINS | 11,662 | 12 | 488 | 141 | . | . | 5 | 15 | 15 | 100 | 6 | . | . | |
| WILLOW SPRINGS | 2,147 | 12 | 84 | 19 | 2 | . | . | 1 | 1 | 15 | . | . | . | |
| IRON COUNTY | 9,222 | . | 393 | 49 | 1 | 1 | 5 | 22 | 18 | 3 | 3 | 3 | 3 | |
| IRON CO - RURAL | 6,407 | 12 | 319 | 28 | . | 1 | . | 5 | 14 | 5 | 3 | . | . | |
| IRONTON | 1,334 | 12 | 53 | 10 | . | . | . | . | 1 | 9 | . | . | . | |
| PILOT KNOB | 691 | 8 | 0 | 0 | . | . | . | . | . | . | . | . | . | |
| VIBURNUM | 790 | 12 | 21 | 11 | . | . | . | . | 7 | 4 | . | . | . | |
| JACKSON COUNTY | 804,066 | . | 68,277 | 10,461 | 136 | 137 | 521 | 1,192 | 1,062 | 6,076 | 1,286 | 51 | 51 | |
| JACKSON CO - RURAL | 21,727 | 12 | 2,409 | 67 | . | 1 | 3 | 13 | 10 | 35 | 5 | . | . | |
| BLUE SPRINGS | 55,031 | 12 | 2,258 | 267 | . | 3 | 7 | 31 | 33 | 185 | 8 | . | 0 | |
| BUCKNER | 2,784 | 12 | 263 | 7 | 0 | 0 | 0 | 4 | 0 | 3 | 0 | 0 | 0 | |
| GRAIN VALLEY | 9,822 | 12 | 229 | 8 | . | . | . | . | . | 5 | 3 | 3 | 3 | |
| GRANDVIEW | 24,116 | 12 | 1,652 | 149 | 1 | 1 | 11 | 14 | 6 | 112 | 3 | 1 | 1 | |
| GREENWOOD | 4,638 | 12 | 133 | 2 | . | . | . | . | 2 | . | . | . | 4 | |
| INDEPENDENCE | 110,704 | 12 | 9,200 | 2,439 | 8 | 12 | 39 | 175 | 171 | 1,871 | 159 | 4 | 4 | |
| JACKSON CO PK RNGRS | 0 | 12 | 183 | . | . | . | . | . | . | . | . | . | . | |
| KANSAS CITY | 450,077 | 12 | 45,990 | 6,694 | 123 | 111 | 437 | 888 | 750 | 3,270 | 1,073 | 42 | 42 | |
| LAKE LOTAWANA | 1,946 | 12 | 144 | . | . | . | . | . | . | . | . | . | . | |
| LAKE TAPAWINGO | 789 | 12 | 186 | . | . | . | . | . | . | . | . | . | . | |
| LEE'S SUMMIT | 82,820 | 12 | 3,074 | 474 | 1 | 8 | 8 | 35 | 37 | 375 | 9 | 1 | 1 | |
| LONE JACK | 892 | 12 | 320 | 2 | . | . | . | 1 | . | 1 | . | . | . | |
| OAK GROVE | 6,849 | 12 | 538 | 49 | . | . | 2 | 3 | 4 | 40 | . | . | . | |
| RAYTOWN | 28,328 | 12 | 1,073 | 267 | 3 | 1 | 12 | 18 | 38 | 167 | 28 | . | . | |
| SUGAR CREEK | 3,543 | 12 | 580 | 32 | . | . | 2 | 9 | 9 | 11 | 1 | . | . | |
| UNIV OF MO - KC | 0 | 12 | 45 | 4 | . | . | . | 1 | 2 | 1 | . | . | . | |
| JASPER COUNTY | 117,708 | . | 11,968 | 1,291 | 5 | 7 | 10 | 145 | 88 | 986 | 44 | 6 | 6 | |
| JASPER CO - RURAL | 26,955 | 12 | 943 | 69 | 3 | 3 | 0 | 36 | 10 | 9 | 7 | 1 | 1 | |
| CARL JUNCTION | 7,172 | 12 | 497 | 45 | 0 | 1 | . | 5 | 7 | 32 | 0 | 0 | 0 | |
| CARTERVILLE | 1,956 | 12 | 100 | . | . | . | . | . | . | . | . | . | . | |
| CARTHAGE | 13,699 | 12 | 2,222 | 190 | . | 1 | 2 | 18 | 23 | 138 | 4 | 4 | 4 | |
| DUENWEG | 1,238 | 12 | 51 | 4 | . | . | . | 1 | . | 3 | . | . | . | |
| DUQUESNE | 1,730 | 12 | 157 | 8 | . | . | 1 | 5 | 2 | . | . | . | . | |
| JASCO METRO | 0 | 12 | 17 | 4 | . | . | . | 2 | . | 2 | . | . | . | |
| JASPER | 1,058 | 10 | 11 | 3 | . | . | . | . | 2 | 1 | . | . | . | |
| JOPLIN | 49,100 | 12 | 6,442 | 799 | 2 | 1 | 5 | 78 | 33 | 648 | 31 | 1 | 1 | |
| MO SOUTHERN STATE UNIV | 0 | 12 | 16 | . | . | . | . | . | . | . | . | . | . | |
| ORONOGO | 2,130 | 3 | 3 | . | . | . | . | . | . | . | . | . | . | |
| SARCOXIE | 1,368 | 12 | 31 | 7 | . | . | . | . | 5 | 2 | . | . | . | |
| WEBB CITY | 11,302 | 12 | 1,478 | 162 | . | 1 | 2 | . | 6 | 151 | 2 | 2 | 2 | |

**TABLE 6.1.2
INDEX ARRESTS BY CRIME TYPE
AND POLITICAL SUBDIVISION
2009**

| Reporting Agency | Population | MOS | Crime Index | | Arrests - Violent Index Offenses | | | | | Arrests - Property Index Offenses | | | | |
|-------------------------|----------------|-----|---------------|----------------------|----------------------------------|-----------|-----------|-------------|------------|-----------------------------------|-----------|-----------|--|--|
| | | | Total Arrests | Total Part 1 Arrests | Murder | Rape | Robbery | Agg Assault | Burglary | Theft | MV Theft | Arson | | |
| JEFFERSON COUNTY | 215,626 | . | 14,059 | 1,647 | 8 | 35 | 29 | 458 | 201 | 854 | 52 | 10 | | |
| JEFFERSON CO - RURAL | 159,185 | 12 | 8,051 | 883 | 7 | 31 | 18 | 309 | 126 | 291 | 32 | 9 | | |
| ARNOLD | 20,589 | 12 | 2,094 | 405 | . | 1 | 2 | 38 | 32 | 326 | 6 | . | | |
| BYRNES MILL | 2,848 | 12 | 19 | 3 | . | . | . | 3 | . | . | . | . | | |
| CRYSTAL CITY | 4,549 | 12 | 653 | 67 | . | 1 | 2 | 3 | 4 | 54 | 3 | . | | |
| DE SOTO | 6,504 | 12 | 554 | 93 | 1 | . | . | 11 | 5 | 76 | . | . | | |
| FESTUS | 11,223 | 12 | 1,629 | 134 | . | . | 7 | 13 | 20 | 86 | 8 | . | | |
| HERCULANEUM | 3,390 | 12 | 346 | 19 | . | . | . | 5 | 8 | 5 | . | 1 | | |
| HILLSBORO | 1,989 | 12 | 244 | 24 | . | 2 | . | 9 | 5 | 7 | 1 | . | | |
| KIMMSWICK | 93 | 12 | 0 | 0 | . | . | . | . | . | . | . | . | | |
| OLYMPIAN VILLAGE | 684 | 1 | 0 | 0 | . | . | . | . | . | . | . | . | | |
| PEVELY | 4,572 | 12 | 469 | 19 | . | . | . | 7 | 1 | 9 | 2 | . | | |
| JOHNSON COUNTY | 50,746 | . | 2,892 | 348 | 5 | 1 | 2 | 47 | 47 | 241 | 5 | 5 | | |
| JOHNSON CO - RURAL | 25,891 | 12 | 742 | 51 | 3 | . | . | 14 | 19 | 13 | 2 | . | | |
| HOLDEN | 2,567 | 12 | 214 | 22 | . | . | 1 | 12 | . | 9 | . | . | | |
| KNOB NOSTER | 3,027 | 12 | 202 | 28 | 1 | . | . | 7 | 5 | 15 | . | . | | |
| LEETON | 632 | 12 | 17 | 2 | . | . | . | . | . | 2 | . | . | | |
| UNIV OF CENTRAL MO | 0 | 12 | 206 | 11 | . | . | . | . | 4 | 6 | 1 | . | | |
| WARRENSBURG | 18,629 | 12 | 1,511 | 234 | 1 | 1 | 1 | 14 | 19 | 196 | 2 | . | | |
| KNOX COUNTY | 3,270 | . | 63 | 5 | 1 | 1 | 1 | 1 | 2 | 1 | 1 | 1 | | |
| KNOX CO - RURAL | 2,136 | 12 | 56 | 3 | . | 1 | . | . | 2 | . | . | . | | |
| EDINA | 1,134 | 6 | 7 | 2 | . | . | . | 1 | . | 1 | . | . | | |
| LACLEDE COUNTY | 35,067 | . | 1,630 | 238 | 7 | 4 | 1 | 44 | 26 | 140 | 14 | 2 | | |
| LACLEDE CO - RURAL | 20,146 | 12 | 815 | 42 | 4 | 1 | 1 | 21 | 5 | 6 | 4 | . | | |
| CONWAY | 782 | 12 | 31 | 5 | . | . | . | . | 4 | 1 | . | . | | |
| LEBANON | 14,139 | 12 | 784 | 191 | 3 | 3 | . | 23 | 17 | 133 | 10 | 2 | | |
| LAFAYETTE COUNTY | 32,301 | . | 2,179 | 187 | 1 | 2 | 1 | 26 | 46 | 87 | 19 | 6 | | |
| LAFAYETTE CO - RURAL | 12,670 | 12 | 873 | 22 | . | . | . | 7 | 4 | 6 | 4 | 1 | | |
| ALMA | 367 | 1 | 1 | 1 | . | . | . | . | 1 | . | . | . | | |
| BATES CITY | 266 | 12 | 76 | 5 | . | . | . | . | 2 | 3 | . | . | | |
| CONCORDIA | 2,366 | 12 | 61 | 13 | . | . | . | 1 | 2 | 8 | 2 | . | | |
| CORDER | 413 | 9 | 0 | 0 | . | . | . | . | . | . | . | . | | |
| HIGGINSVILLE | 4,551 | 12 | 487 | 73 | 1 | . | . | 7 | 17 | 37 | 9 | 2 | | |
| LAKE LAFAYETTE | 367 | 12 | 22 | 8 | . | . | . | 1 | 0 | 2 | 2 | 3 | | |
| LEXINGTON | 4,536 | 12 | 355 | 45 | . | 1 | . | 8 | 15 | 20 | 1 | . | | |
| MAYVIEW | 285 | 11 | 0 | 0 | . | . | . | . | . | . | . | . | | |
| NAPOLEON | 196 | 3 | 3 | . | . | . | . | . | . | . | . | . | | |
| ODESSA | 4,721 | 12 | 298 | 20 | . | 1 | . | 2 | 5 | 11 | 1 | . | | |
| WAVERLY | 785 | 3 | 3 | . | . | . | . | . | . | . | . | . | | |
| WELLINGTON | 778 | 7 | 0 | 0 | . | . | . | . | . | . | . | . | | |
| LAWRENCE COUNTY | 34,222 | . | 1,106 | 245 | 1 | 1 | 2 | 42 | 56 | 131 | 12 | 1 | | |
| LAWRENCE CO - RURAL | 17,060 | 12 | 287 | 25 | 1 | . | . | 12 | 9 | . | 3 | . | | |

**TABLE 6.1.2
INDEX ARRESTS BY CRIME TYPE
AND POLITICAL SUBDIVISION
2009**

| Reporting Agency | Population | MOS | Crime Index | | Arrests - Violent Index Offenses | | | | | Arrests - Property Index Offenses | | | | |
|--------------------------|---------------|-----|---------------|----------------------|----------------------------------|------|---------|-------------|-----------|-----------------------------------|------------|-----------|----------|--|
| | | | Total Arrests | Total Part 1 Arrests | Murder | Rape | Robbery | Agg Assault | Burglary | Theft | MV Theft | Arson | | |
| AURORA | 7,441 | 12 | 384 | 114 | . | . | . | 2 | 16 | 29 | 64 | 3 | . | |
| MARIONVILLE | 2,174 | 12 | 35 | 2 | . | . | . | . | . | . | 2 | . | . | |
| MILLER | 795 | 12 | 34 | 11 | . | . | . | . | 1 | 4 | 6 | . | . | |
| MOUNT VERNON | 4,570 | 12 | 319 | 83 | . | . | . | . | 13 | 13 | 53 | 3 | 1 | |
| PIERCE CITY | 1,457 | 12 | 47 | 10 | . | . | . | . | . | 1 | 6 | 3 | . | |
| VERONA | 725 | 12 | 0 | 0 | . | . | . | . | . | . | . | . | . | |
| LEWIS COUNTY | 8,248 | . | 635 | 33 | 1 | . | . | . | 3 | 11 | 17 | . | 1 | |
| LEWIS CO - RURAL | 4,837 | 12 | 315 | 24 | . | . | . | . | 2 | 7 | 14 | . | 1 | |
| CANTON | 2,480 | 12 | 163 | 8 | . | . | . | . | 1 | 4 | 3 | . | . | |
| LA GRANGE | 931 | 12 | 157 | 1 | 1 | . | . | . | . | . | . | . | . | |
| LINCOLN COUNTY | 51,445 | . | 3,439 | 369 | . | . | . | 1 | 59 | 76 | 219 | 12 | 2 | |
| LINCOLN CO - RURAL | 32,535 | 12 | 2,066 | 151 | . | . | . | . | 46 | 49 | 42 | 12 | 2 | |
| ELSBERRY | 2,586 | 12 | 110 | 14 | . | . | . | . | 2 | 3 | 9 | . | . | |
| FOLEY | 208 | 7 | 7 | . | . | . | . | . | . | . | . | . | . | |
| HAWK POINT | 548 | 12 | 31 | 5 | . | . | . | . | 1 | 4 | . | . | . | |
| MOSCOW MILLS | 2,410 | 12 | 189 | 18 | . | . | . | . | 4 | 8 | 6 | . | . | |
| OLD MONROE | 304 | 12 | 50 | 2 | . | . | . | . | . | . | 2 | . | . | |
| SILEX | 242 | 12 | 0 | 0 | . | . | . | . | . | . | . | . | . | |
| TROY | 11,722 | 12 | 824 | 163 | . | . | . | 1 | 2 | 11 | 149 | . | . | |
| WINFIELD | 890 | 12 | 162 | 16 | . | . | . | . | 4 | 1 | 11 | . | . | |
| LINN COUNTY | 11,099 | . | 456 | 53 | . | . | . | 1 | 11 | 10 | 26 | 5 | . | |
| LINN CO - RURAL | 3,937 | 12 | 132 | 8 | . | . | . | 1 | . | 1 | 2 | 4 | . | |
| BROOKFIELD | 4,358 | 12 | 235 | 41 | . | . | . | . | 8 | 9 | 23 | 1 | . | |
| BUCKLIN | 479 | 3 | 2 | 0 | . | . | . | . | . | . | 0 | . | . | |
| MARCELINE | 2,325 | 12 | 87 | 4 | . | . | . | . | 3 | . | 1 | . | . | |
| LIVINGSTON COUNTY | 12,972 | . | 986 | 133 | . | . | . | . | 27 | 19 | 75 | 9 | 3 | |
| LIVINGSTON CO - RURAL | 4,757 | 12 | 253 | 12 | . | . | . | . | 3 | 3 | 2 | 4 | . | |
| CHILLICOTHE | 8,215 | 12 | 733 | 121 | . | . | . | . | 24 | 16 | 73 | 5 | 3 | |
| MC DONALD COUNTY | 22,895 | . | 1,868 | 221 | 2 | . | . | 1 | 49 | 34 | 117 | 12 | 4 | |
| MCDONALD CO - RURAL | 15,910 | 12 | 1,636 | 174 | . | . | . | 1 | 36 | 19 | 103 | 10 | 3 | |
| ANDERSON | 1,921 | 12 | 121 | 22 | 1 | . | . | . | 4 | 10 | 6 | . | 1 | |
| GOODMAN | 1,260 | 10 | 13 | 7 | . | . | . | . | 4 | . | 2 | 1 | . | |
| LANAGAN | 434 | 2 | 3 | 2 | . | . | . | . | . | 2 | . | . | . | |
| NOEL | 1,587 | 12 | 28 | 9 | 1 | . | . | . | 3 | 1 | 3 | 1 | . | |
| PINEVILLE | 866 | 12 | 0 | 0 | . | . | . | . | 2 | 2 | 3 | . | . | |
| SOUTHWEST CITY | 917 | 12 | 67 | 7 | . | . | . | . | 2 | 2 | 3 | . | . | |
| MACON COUNTY | 13,635 | . | 594 | 52 | 1 | . | . | 1 | 13 | 10 | 25 | 3 | . | |
| MACON CO - RURAL | 6,738 | 12 | 263 | 12 | . | . | . | . | 3 | 6 | 2 | 1 | . | |
| LA PLATA | 1,436 | 12 | 41 | . | . | . | . | . | . | . | . | . | . | |
| MACON | 5,461 | 12 | 290 | 40 | . | . | . | 1 | 10 | 4 | 23 | 2 | . | |
| MADISON COUNTY | 11,849 | . | 382 | 33 | 1 | . | . | 3 | 19 | 2 | 5 | 2 | 1 | |

**TABLE 6.1.2
INDEX ARRESTS BY CRIME TYPE
AND POLITICAL SUBDIVISION
2009**

| Reporting Agency | Population | MOS | Crime Index | | Arrests - Violent Index Offenses | | | | | | Arrests - Property Index Offenses | | | | |
|---------------------------|---------------|-----|---------------|----------------------|----------------------------------|----------|-----------|-------------|------------|------------|-----------------------------------|-----------|------------|-----------|-----------|
| | | | Total Arrests | Total Part 1 Arrests | Murder | Rape | Robbery | Agg Assault | Burglary | Theft | MV Theft | Arson | | | |
| MADISON CO - RURAL | 7,488 | 12 | 180 | 6 | . | . | . | . | . | 1 | . | 2 | 3 | 2 | . |
| FREDERICKTOWN | 4,097 | 12 | 202 | 27 | 1 | 3 | . | . | 18 | . | 2 | . | 2 | . | 1 |
| MARQUAND | 264 | 12 | 0 | 0 | . | . | . | . | . | . | . | . | . | . | . |
| MARIES COUNTY | 9,262 | . | 469 | 40 | . | . | . | . | . | 7 | 9 | 19 | 5 | 5 | . |
| MARIES CO - RURAL | 7,239 | 12 | 288 | 14 | . | . | . | . | 4 | . | 5 | . | 5 | . | . |
| BELLE | 1,380 | 12 | 108 | 11 | . | . | . | . | 2 | . | . | . | 8 | 1 | . |
| VIENNA | 643 | 12 | 73 | 15 | . | . | . | . | 1 | . | 4 | . | 6 | 4 | . |
| MARION COUNTY | 27,934 | . | 5,019 | 372 | 3 | 9 | 6 | 31 | 46 | 266 | 6 | 5 | 5 | 5 | 5 |
| MARION CO - RURAL | 7,061 | 12 | 184 | 5 | . | . | . | 1 | 3 | . | 3 | . | 1 | . | . |
| HANNIBAL | 17,456 | 12 | 4,624 | 345 | 3 | 9 | 6 | 30 | 43 | 246 | 5 | . | 5 | 3 | . |
| PALMYRA | 3,417 | 12 | 211 | 22 | . | . | . | . | . | 20 | . | . | 2 | . | . |
| MERCER COUNTY | 2,236 | . | 102 | 4 | . | . | . | 1 | 1 | 2 | 2 | 2 | 2 | 2 | 2 |
| MERCER CO - RURAL | 2,236 | 12 | 102 | 4 | . | . | . | 1 | 1 | 2 | 2 | . | 2 | . | . |
| MILLER COUNTY | 23,721 | . | 1,235 | 50 | 1 | 1 | 15 | 15 | 11 | 16 | 5 | 2 | 5 | 2 | 2 |
| MILLER CO - RURAL | 16,146 | 12 | 428 | 10 | . | . | . | 2 | 2 | 1 | 3 | . | 1 | 3 | 2 |
| ELDON | 4,967 | 12 | 443 | 28 | . | 1 | . | 7 | 8 | 10 | 2 | . | 10 | 2 | . |
| IBERIA | 677 | 11 | 12 | 1 | . | . | . | . | 1 | . | . | . | . | . | . |
| LAKE OZARK | 1,931 | 12 | 352 | 11 | . | . | . | 6 | . | 5 | . | . | 5 | . | . |
| MISSISSIPPI COUNTY | 10,645 | . | 715 | 90 | 1 | 3 | 31 | 42 | 10 | 42 | 3 | 3 | 3 | 3 | 3 |
| MISSISSIPPI CO - RURAL | 3,857 | 12 | 188 | 5 | . | . | . | 2 | 1 | 0 | 2 | . | 0 | 2 | . |
| CHARLESTON | 3,665 | 12 | 400 | 70 | . | 1 | 3 | 19 | 9 | 37 | 1 | . | 37 | 1 | . |
| EAST PRAIRIE | 3,123 | 12 | 127 | 15 | . | . | . | 10 | . | 5 | . | . | 5 | . | . |
| MONITEAU COUNTY | 13,210 | . | 333 | 42 | 1 | 1 | 9 | 9 | 7 | 19 | 5 | 5 | 19 | 5 | 5 |
| MONITEAU CO - RURAL | 6,921 | 12 | 226 | 22 | 1 | . | . | 3 | 4 | 9 | 5 | . | 9 | 5 | . |
| CALIFORNIA | 4,159 | 12 | 93 | 17 | . | 1 | . | 6 | 2 | 8 | . | . | 8 | . | . |
| TIPTON | 2,130 | 12 | 14 | 3 | . | . | . | . | 1 | 2 | . | . | 2 | . | . |
| MONROE COUNTY | 7,583 | . | 538 | 24 | 1 | 1 | 10 | 11 | 2 | 11 | 11 | 11 | 11 | 11 | 11 |
| MONROE CO - RURAL | 5,090 | 12 | 235 | 5 | . | . | . | 2 | 2 | 1 | . | . | 1 | . | . |
| MONROE CITY | 2,493 | 12 | 303 | 19 | . | 1 | . | 8 | . | 10 | . | . | 10 | . | . |
| MONTGOMERY COUNTY | 11,504 | . | 471 | 49 | 1 | 2 | 9 | 23 | 11 | 23 | 3 | 3 | 23 | 3 | 3 |
| MONTGOMERY CO - RURAL | 5,575 | 12 | 305 | 21 | . | . | . | 8 | 4 | 4 | . | . | 4 | . | . |
| BELLFLOWER | 396 | 12 | 17 | . | . | . | . | . | . | . | . | . | . | . | . |
| HIGH HILL | 216 | 6 | 6 | . | . | . | . | . | . | . | . | . | . | . | . |
| JONESBURG | 727 | 12 | 32 | 6 | . | . | . | 1 | 2 | 3 | . | . | 3 | . | . |
| MONTGOMERY CITY | 2,496 | 12 | 74 | 13 | . | . | . | 0 | 2 | 11 | . | . | 11 | . | . |
| NEW FLORENCE | 751 | 12 | 24 | 1 | . | . | . | . | . | 1 | . | . | 1 | . | . |
| WELLSVILLE | 1,343 | 10 | 13 | 8 | . | 1 | . | . | 3 | 4 | . | . | 4 | . | . |
| MORGAN COUNTY | 20,072 | . | 1,249 | 227 | 20 | 7 | 28 | 42 | 123 | 4 | 3 | 3 | 123 | 4 | 3 |
| MORGAN CO - RURAL | 15,604 | 12 | 918 | 135 | . | 19 | 7 | 21 | 30 | 54 | 1 | . | 54 | 1 | 3 |

**TABLE 6.1.2
INDEX ARRESTS BY CRIME TYPE
AND POLITICAL SUBDIVISION
2009**

| Reporting Agency | Population | MOS | Crime Index | | Arrests - Violent Index Offenses | | | | | | | Arrests - Property Index Offenses | | | | |
|--------------------------|---------------|----------|---------------|----------------------|----------------------------------|----------|-----------|-------------|------------|-----------|-----------|-----------------------------------|-----------|----------|--|--|
| | | | Total Arrests | Total Part 1 Arrests | Murder | Rape | Robbery | Agg Assault | Burglary | Theft | MV Theft | Arson | | | | |
| Laurie | 716 | 12 | 55 | 24 | . | . | . | . | . | . | 4 | 18 | 2 | . | | |
| Stover | 1,041 | 12 | 142 | 27 | . | 1 | . | . | . | . | 2 | 18 | 1 | . | | |
| Versailles | 2,711 | 12 | 134 | 41 | . | . | . | . | . | . | 6 | 33 | . | . | | |
| NEW MADRID COUNTY | 14,649 | . | 924 | 58 | 2 | 2 | 26 | 10 | 15 | 5 | 10 | 15 | 5 | . | | |
| NEW MADRID CO - RURAL | 4,610 | 12 | 769 | 35 | . | 1 | . | . | . | . | 2 | 8 | 3 | . | | |
| Gideon | 973 | 12 | 0 | 0 | . | . | . | . | . | . | . | . | . | . | | |
| Howardville | 319 | 2 | 0 | 0 | . | . | . | . | . | . | . | . | . | . | | |
| Marston | 537 | 2 | 0 | 0 | . | . | . | . | . | . | . | . | . | . | | |
| Matthews | 536 | 11 | 14 | 3 | . | . | . | . | . | . | . | . | 2 | . | | |
| Morehouse | 934 | 12 | 61 | 4 | . | 1 | . | . | . | . | . | . | . | . | | |
| New Madrid | 3,033 | 2 | 3 | . | . | . | . | . | . | . | . | . | . | . | | |
| Parma | 766 | 12 | 47 | 10 | . | . | . | . | . | . | 7 | . | . | . | | |
| Portageville | 2,941 | 12 | 30 | 6 | . | . | . | . | . | . | . | 5 | . | . | | |
| NEWTON COUNTY | 47,523 | . | 3,346 | 473 | 2 | 4 | 8 | 63 | 310 | 22 | 63 | 310 | 22 | 1 | | |
| NEWTON CO - RURAL | 30,859 | 12 | 1,544 | 180 | 2 | 3 | 3 | 48 | 66 | 15 | 42 | 66 | 15 | 1 | | |
| Diamond | 888 | 10 | 16 | 2 | . | . | . | . | . | . | 2 | . | . | . | | |
| Granby | 2,232 | 12 | 50 | 5 | . | . | . | . | . | . | 4 | . | . | . | | |
| Neosho | 11,284 | 12 | 1,607 | 272 | . | 1 | 4 | 14 | 232 | 7 | 14 | 232 | 7 | . | | |
| Seneca | 2,260 | 12 | 129 | 14 | . | . | 1 | . | 12 | . | 1 | 12 | . | . | | |
| NODAWAY COUNTY | 18,334 | . | 1,179 | 95 | 2 | 4 | 8 | 18 | 51 | 5 | 17 | 51 | 5 | 4 | | |
| NODAWAY CO - RURAL | 7,504 | 12 | 289 | 23 | . | . | . | . | . | . | 11 | 2 | . | 4 | | |
| Maryville | 10,830 | 12 | 762 | 68 | . | . | . | . | . | . | 6 | 45 | 5 | . | | |
| NORTHWEST MO ST UNIV | 0 | 12 | 128 | 4 | . | . | . | . | . | . | . | 4 | . | . | | |
| OREGON COUNTY | 10,099 | . | 328 | 36 | 2 | 1 | 11 | 7 | 15 | 1 | 7 | 15 | 1 | 2 | | |
| OREGON CO - RURAL | 7,300 | 12 | 130 | 7 | . | . | . | . | . | . | 2 | 2 | . | . | | |
| Alton | 641 | 12 | 19 | 4 | . | . | . | . | . | . | 1 | 1 | . | . | | |
| Thayer | 2,158 | 12 | 179 | 25 | . | . | . | . | . | . | 4 | 12 | 1 | 2 | | |
| OSAGE COUNTY | 11,591 | . | 249 | 28 | 2 | 1 | 7 | 7 | 9 | 2 | 7 | 9 | 2 | . | | |
| OSAGE CO - RURAL | 10,171 | 12 | 206 | 24 | 2 | 1 | . | 7 | 6 | 2 | 6 | 6 | 2 | . | | |
| Linn | 1,420 | 12 | 43 | 4 | . | . | . | . | . | . | 1 | 3 | . | . | | |
| OZARK COUNTY | 8,373 | . | 429 | 35 | 1 | 1 | 19 | 8 | 5 | 1 | 8 | 5 | 1 | 1 | | |
| OZARK CO - RURAL | 8,123 | 12 | 429 | 35 | . | 1 | 1 | 19 | 5 | . | 8 | 5 | . | 1 | | |
| Theodosia | 250 | 12 | 0 | 0 | . | . | . | . | . | . | . | . | . | . | | |
| PEMISCOT COUNTY | 18,127 | . | 1,954 | 235 | 1 | 2 | 10 | 47 | 123 | 9 | 43 | 123 | 9 | 0 | | |
| PEMISCOT CO - RURAL | 5,129 | 12 | 265 | 27 | 1 | . | . | 6 | 12 | 1 | 7 | 12 | 1 | . | | |
| Bootheel DTF | 0 | 12 | 0 | 0 | . | . | . | . | . | . | . | . | . | . | | |
| Caruthersville | 6,237 | 12 | 486 | 54 | . | . | 3 | 11 | 25 | 2 | 13 | 25 | 2 | . | | |
| Cooter | 421 | 12 | 26 | . | . | . | . | . | . | . | . | . | . | . | | |
| Hayti | 2,974 | 12 | 692 | 82 | . | 1 | 5 | 7 | 57 | 3 | 9 | 57 | 3 | . | | |
| HAYTI HEIGHTS | 755 | 8 | 8 | 2 | . | . | . | 1 | 1 | . | . | 1 | . | . | | |
| HOLLAND | 235 | 3 | 6 | . | . | . | . | . | . | . | . | . | . | . | | |

**TABLE 6.1.2
INDEX ARRESTS BY CRIME TYPE
AND POLITICAL SUBDIVISION
2009**

| Reporting Agency | Population | MOS | Crime Index | | Arrests - Violent Index Offenses | | | | | | Arrests - Property Index Offenses | | | | | |
|---------------------------|---------------|-----|---------------|----------------------|----------------------------------|----------|----------|-------------|-----------|------------|-----------------------------------|----------|----------|--|--|--|
| | | | Total Arrests | Total Part 1 Arrests | Murder | Rape | Robbery | Agg Assault | Burglary | Theft | MV Theft | Arson | | | | |
| STEELE | 2,124 | 12 | 466 | 68 | . | 1 | 2 | . | 22 | 14 | 28 | 1 | 0 | | | |
| WARDELL | 252 | 4 | 5 | 2 | . | . | . | . | . | . | . | 2 | . | | | |
| PERRY COUNTY | 18,198 | . | 892 | 114 | . | . | . | . | 9 | 11 | 91 | 2 | 1 | | | |
| PERRY CO - RURAL | 10,055 | 12 | 553 | 38 | . | . | . | 8 | 7 | 7 | 21 | 1 | 1 | | | |
| PERRYVILLE | 8,143 | 12 | 339 | 76 | . | . | . | 1 | 4 | 4 | 70 | 1 | . | | | |
| PETTIS COUNTY | 39,234 | . | 2,553 | 450 | 1 | 1 | 7 | 97 | 46 | 288 | 6 | 4 | | | | |
| PETTIS CO - RURAL | 17,280 | 12 | 559 | 38 | . | . | . | 18 | 11 | 7 | 7 | 2 | . | | | |
| LAMONTE | 1,092 | 12 | 38 | 8 | . | . | . | . | . | 5 | 5 | 3 | 3 | | | |
| SEDALIA | 20,862 | 12 | 1,956 | 404 | 1 | 1 | 7 | 79 | 35 | 276 | 4 | 1 | 1 | | | |
| PHELPS COUNTY | 42,364 | . | 2,021 | 408 | 4 | 4 | 7 | 63 | 27 | 304 | 3 | 3 | | | | |
| PHELPS CO - RURAL | 18,703 | 12 | 778 | 44 | . | 3 | . | 30 | 5 | 6 | . | . | . | | | |
| DOOLITTLE | 663 | 12 | 19 | 4 | . | . | . | 1 | . | 3 | . | . | . | | | |
| MO UNIV OF SCIENCE & TECH | 0 | 12 | 34 | 1 | . | . | . | . | . | 1 | . | . | . | | | |
| NEWBURG | 474 | 9 | 18 | . | . | . | . | . | . | . | . | . | . | | | |
| ROLLA | 18,443 | 12 | 1,028 | 330 | . | . | 6 | 32 | 18 | 271 | 3 | . | . | | | |
| ST. JAMES | 4,081 | 12 | 144 | 29 | . | 1 | 1 | . | 4 | 23 | . | . | . | | | |
| PIKE COUNTY | 15,322 | . | 959 | 91 | 1 | 1 | 1 | 21 | 28 | 33 | 5 | 1 | | | | |
| PIKE CO - RURAL | 7,849 | 12 | 333 | 22 | 1 | . | . | 8 | 8 | 1 | 3 | 1 | 1 | | | |
| BOWLING GREEN | 3,336 | 12 | 334 | 34 | . | 1 | 1 | 1 | 16 | 14 | 1 | . | . | | | |
| FRANKFORD | 356 | 2 | 2 | . | . | . | . | . | . | . | . | . | . | | | |
| LOUISIANA | 3,781 | 12 | 290 | 35 | . | . | . | 12 | 4 | 18 | 1 | . | . | | | |
| PLATTE COUNTY | 44,309 | . | 3,197 | 245 | 1 | 1 | 1 | 33 | 12 | 191 | 3 | 3 | | | | |
| PLATTE CO - RURAL | 24,139 | 12 | 1,064 | 49 | . | 1 | . | 18 | 6 | 22 | 2 | . | . | | | |
| CAMDEN POINT | 538 | 4 | 3 | 3 | . | . | . | 3 | . | . | . | . | 0 | | | |
| EDGERTON | 550 | 6 | 9 | 4 | . | . | . | 1 | . | . | . | . | 3 | | | |
| FERRELVIEW | 579 | 12 | 36 | 3 | . | . | . | . | . | 3 | . | . | . | | | |
| LAKE WAUKOMIS | 898 | 3 | 3 | . | . | . | . | . | . | . | . | . | . | | | |
| NORTHMOOR | 400 | 12 | 106 | 3 | . | . | . | 2 | . | 1 | . | . | . | | | |
| PARKVILLE | 5,247 | 12 | 404 | 85 | . | . | . | 2 | 4 | 78 | 1 | . | . | | | |
| PLATTE CITY | 4,805 | 12 | 294 | 14 | . | . | . | 5 | 1 | 8 | . | . | . | | | |
| PLATTE WOODS | 457 | 12 | 130 | 75 | . | . | . | . | . | . | . | . | . | | | |
| RIVERSIDE | 2,985 | 12 | 988 | 75 | . | . | 1 | 2 | . | 72 | . | . | . | | | |
| TRACY | 209 | 12 | 22 | . | . | . | . | . | . | . | . | . | . | | | |
| WEATHERBY LAKE | 1,852 | 12 | 46 | 6 | 1 | . | . | . | 1 | 4 | . | . | . | | | |
| WESTON | 1,650 | 12 | 92 | 3 | . | . | . | . | . | 3 | . | . | . | | | |
| POLK COUNTY | 29,810 | . | 1,131 | 160 | 0 | 1 | 3 | 49 | 14 | 89 | 0 | 4 | | | | |
| POLK CO - RURAL | 16,856 | 12 | 305 | 17 | . | . | 1 | 6 | 5 | 5 | . | . | . | | | |
| BOLIVAR | 10,892 | 12 | 773 | 129 | 0 | . | 2 | 39 | 7 | 77 | 0 | 4 | 4 | | | |
| FAIR PLAY | 453 | 10 | 12 | 2 | . | . | . | . | 2 | . | . | . | . | | | |
| HUMANSVILLE | 1,014 | 12 | 22 | 7 | . | 1 | . | 4 | . | 2 | . | . | . | | | |
| PLEASANT HOPE | 595 | 5 | 19 | 5 | . | . | . | . | . | 5 | . | . | . | | | |

**TABLE 6.1.2
INDEX ARRESTS BY CRIME TYPE
AND POLITICAL SUBDIVISION
2009**

| Reporting Agency | Population | MOS | Crime Index | | Arrests - Violent Index Offenses | | | | | Arrests - Property Index Offenses | | | | |
|---------------------------|----------------|-----|---------------|----------------------|----------------------------------|----------|-----------|-------------|------------|-----------------------------------|-----------|-----------|--|--|
| | | | Total Arrests | Total Part 1 Arrests | Murder | Rape | Robbery | Agg Assault | Burglary | Theft | MV Theft | Arson | | |
| PULASKI COUNTY | 44,522 | . | 2,685 | 408 | 8 | 6 | 14 | 149 | 39 | 181 | 8 | 3 | | |
| PULASKI CO - RURAL | 32,996 | 12 | 930 | 130 | 2 | 3 | 8 | 82 | 24 | 6 | 2 | 3 | | |
| CROCKER | 998 | 12 | 87 | 15 | . | . | . | 2 | 4 | 9 | . | . | | |
| DIXON | 1,535 | 12 | 123 | 28 | 4 | . | . | . | 2 | 22 | . | . | | |
| RICHLAND | 1,775 | 12 | 142 | 20 | . | . | . | 8 | 1 | 11 | . | . | | |
| ST. ROBERT | 3,422 | 12 | 642 | 131 | 2 | 1 | 5 | 47 | 5 | 66 | 5 | . | | |
| WAYNESVILLE | 3,796 | 12 | 761 | 84 | . | 2 | 1 | 10 | 3 | 67 | 1 | . | | |
| PUTNAM COUNTY | 4,638 | . | 66 | 1 | 0 | 0 | 0 | 1 | 0 | 0 | 0 | 0 | | |
| PUTNAM CO - RURAL | 2,756 | 12 | 47 | 0 | 0 | 0 | 0 | 0 | 0 | 0 | 0 | 0 | | |
| UNIONVILLE | 1,882 | 12 | 19 | 1 | . | . | . | 1 | . | . | . | . | | |
| RALLS COUNTY | 9,568 | . | 231 | 18 | 5 | 4 | 9 | 5 | 4 | 9 | 4 | 9 | | |
| RALLS CO - RURAL | 7,258 | 12 | 202 | 14 | . | . | . | 4 | 4 | 6 | . | . | | |
| CENTER | 642 | 6 | 7 | . | . | . | . | . | . | . | . | . | | |
| NEW LONDON | 1,005 | 12 | 22 | 4 | . | . | . | 1 | . | 3 | . | . | | |
| PERRY | 663 | 11 | 0 | 0 | . | . | . | . | . | . | . | . | | |
| RANDOLPH COUNTY | 22,730 | . | 1,468 | 128 | 2 | 2 | 10 | 34 | 79 | 1 | 1 | 1 | | |
| RANDOLPH CO - RURAL | 8,071 | 12 | 591 | 12 | . | 1 | . | . | 8 | 3 | . | . | | |
| HIGBEE | 655 | 4 | 8 | . | . | . | . | . | . | . | . | . | | |
| HUNTSVILLE | 1,636 | 12 | 36 | 2 | . | . | . | . | . | 1 | 1 | . | | |
| MOBERLY | 12,368 | 12 | 833 | 114 | . | 1 | 2 | 10 | 26 | 75 | . | . | | |
| RAY COUNTY | 22,363 | . | 905 | 83 | 1 | 1 | 16 | 20 | 38 | 6 | 2 | 2 | | |
| RAY CO - RURAL | 11,420 | 12 | 207 | 20 | . | . | . | 1 | 8 | 6 | 5 | . | | |
| FLEMING | 118 | 12 | 0 | 0 | . | . | . | . | . | . | . | . | | |
| HARDIN | 561 | 9 | 13 | 2 | . | . | . | . | . | 2 | . | . | | |
| HENRIETTA | 434 | 12 | 13 | . | . | . | . | . | . | . | . | . | | |
| LAWSON | 2,354 | 12 | 101 | 23 | . | . | . | 8 | 10 | 4 | 1 | . | | |
| ORRICK | 829 | 12 | 26 | 2 | . | . | . | . | 2 | . | . | . | | |
| RICHMOND | 5,892 | 12 | 536 | 36 | . | 1 | . | 7 | . | 26 | . | 2 | | |
| WOOD HEIGHTS | 755 | 4 | 9 | . | . | . | . | . | . | . | . | . | | |
| REYNOLDS COUNTY | 6,045 | . | 359 | 34 | 1 | 1 | 18 | 7 | 7 | 1 | 1 | 1 | | |
| REYNOLDS CO - RURAL | 5,048 | 12 | 298 | 23 | . | 1 | . | 15 | 5 | 1 | 1 | . | | |
| ELLINGTON | 997 | 12 | 61 | 11 | . | . | . | 3 | 2 | 6 | . | . | | |
| RIPLEY COUNTY | 13,551 | . | 425 | 46 | 1 | 1 | 6 | 11 | 25 | 2 | 2 | 2 | | |
| RIPLEY CO - RURAL | 11,057 | 12 | 298 | 18 | 1 | 1 | . | 2 | 10 | 2 | . | 2 | | |
| DONIPHAN | 1,894 | 12 | 119 | 28 | . | . | . | 4 | 1 | 23 | . | . | | |
| NAYLOR | 600 | 8 | 8 | . | . | . | . | . | . | . | . | . | | |
| ST. CHARLES COUNTY | 338,126 | . | 20,708 | 2,540 | 6 | 5 | 41 | 252 | 197 | 1,996 | 24 | 19 | | |
| ST CHARLES CO - RURAL | 104,615 | 12 | 3,930 | 271 | 4 | . | 2 | 86 | 29 | 133 | 8 | 9 | | |
| COTTLEVILLE | 2,802 | 12 | 252 | 16 | . | 1 | . | 1 | . | 14 | . | . | | |
| FORISTELL | 332 | 12 | 539 | 8 | . | . | . | . | . | 8 | . | . | | |
| LAKE ST. LOUIS | 13,904 | 12 | 681 | 89 | . | . | . | 4 | 4 | 81 | . | . | | |

**TABLE 6.1.2
INDEX ARRESTS BY CRIME TYPE
AND POLITICAL SUBDIVISION
2009**

| Reporting Agency | Population | MOS | Crime Index | | Arrests - Violent Index Offenses | | | | Arrests - Property Index Offenses | | | | | | | |
|----------------------------|----------------|-----|---------------|----------------------|----------------------------------|-----------|------------|--------------|-----------------------------------|--------------|------------|------------|-----------|-----------|-----------|-----------|
| | | | Total Arrests | Total Part 1 Arrests | Murder | Rape | Robbery | Agg Assault | Burglary | Theft | MV Theft | Arson | | | | |
| NEW MELLE | 283 | 12 | 15 | 1 | . | . | . | 1 | . | . | . | . | . | . | . | . |
| OFALLON | 74,976 | 12 | 3,770 | 443 | . | 2 | 10 | 32 | 369 | . | . | . | . | . | . | 4 |
| ST. CHARLES | 63,644 | 12 | 4,884 | 669 | . | . | 1 | 12 | 510 | . | . | . | 13 | . | . | 1 |
| ST. CHARLES CO | 0 | 12 | 63 | . | . | . | . | . | . | . | . | . | . | . | . | . |
| ST. PETERS | 55,092 | 12 | 4,278 | 797 | . | . | 1 | 16 | 683 | . | . | . | 3 | . | . | 1 |
| ST. PETERS | 0 | 12 | 41 | 10 | . | . | . | . | 10 | . | . | . | . | . | . | . |
| WENTZVILLE | 22,478 | 12 | 2,255 | 236 | . | . | 2 | 1 | 188 | . | . | . | . | . | . | 4 |
| ST. CLAIR COUNTY | 9,060 | . | 337 | 33 | 1 | 1 | 1 | 7 | 9 | 15 | 1 | 1 | 1 | 1 | 1 | 4 |
| ST. CLAIR CO - RURAL | 6,243 | 12 | 249 | 22 | . | . | . | . | 7 | 12 | 1 | 1 | 1 | . | . | . |
| APPLETON | 1,283 | 8 | 7 | 2 | . | . | . | 1 | . | 1 | . | . | . | . | . | . |
| LOWRY CITY | 737 | 9 | 12 | 4 | . | . | . | 1 | 1 | 2 | . | . | . | . | . | . |
| OSCEOLA | 797 | 12 | 69 | 5 | . | . | . | 4 | 1 | . | . | . | . | . | . | . |
| ST. FRANCOIS COUNTY | 57,583 | . | 3,921 | 465 | 1 | 3 | 10 | 86 | 310 | 36 | 15 | 15 | 15 | 6 | 1 | 4 |
| ST. FRANCOIS CO - RURAL | 22,484 | 12 | 1,163 | 106 | 1 | 1 | 2 | 56 | 23 | 16 | 6 | 6 | 6 | . | . | 1 |
| BISMARCK | 1,535 | 12 | 0 | 0 | . | . | . | . | . | . | . | . | . | . | . | . |
| BONNE TERRE | 4,175 | 12 | 803 | 27 | . | . | 1 | 7 | 9 | 6 | 1 | 1 | 1 | . | . | 3 |
| DESLOGE | 5,152 | 12 | 646 | 107 | . | . | 1 | 2 | 93 | 4 | 4 | 1 | 1 | . | . | . |
| FARMINGTON | 13,324 | 12 | 687 | 163 | . | . | 1 | 19 | 132 | 4 | 4 | 6 | 6 | . | . | . |
| IRON MOUNTAIN LAKE | 698 | 11 | 29 | 2 | . | . | . | . | 2 | . | . | . | . | . | . | . |
| LEADINGTON | 218 | 12 | 136 | 2 | . | . | . | . | 1 | 1 | . | . | . | . | . | . |
| LEADWOOD | 1,156 | 12 | 75 | 4 | . | . | . | 2 | 2 | . | . | . | . | . | . | . |
| MINERAL AREA COLLEGE | 0 | 3 | 3 | . | . | . | . | . | . | . | . | . | . | . | . | . |
| PARK HILLS | 8,841 | 12 | 379 | 54 | . | . | . | . | 48 | 5 | 1 | 1 | 1 | . | . | . |
| ST. LOUIS COUNTY | 928,117 | . | 83,471 | 12,807 | 14 | 67 | 461 | 1,192 | 9,111 | 1,394 | 522 | 522 | 15 | 46 | 46 | 46 |
| ST. LOUIS COUNTY | 323,305 | 12 | 26,828 | 4,310 | 9 | 20 | 145 | 373 | 3,034 | 543 | 168 | 168 | 18 | . | . | . |
| BALLWIN | 30,121 | 12 | 633 | 64 | . | . | . | 6 | 49 | 6 | 3 | 3 | . | . | . | . |
| BELLA VILLA | 641 | 12 | 83 | 1 | . | . | . | 1 | . | . | . | . | . | . | . | . |
| BELLEFONTAINE NGHBR | 10,261 | 12 | 967 | 86 | . | . | 6 | 32 | 31 | 13 | 3 | 3 | 1 | . | . | . |
| BELLERIVE ACRES | 254 | 12 | 15 | 1 | . | . | . | 1 | . | . | . | . | . | . | . | . |
| BEL NOR | 1,493 | 12 | 73 | 23 | . | . | . | . | . | 22 | . | . | . | . | . | . |
| BEL RIDGE | 2,915 | 12 | 1,009 | 37 | . | . | . | 24 | 7 | 3 | 1 | 1 | . | . | . | . |
| BERKELEY | 9,440 | 12 | 1,342 | 155 | . | . | 5 | 18 | 28 | 57 | 11 | 11 | 2 | . | . | . |
| BEVERLY HILLS | 563 | 12 | 873 | 1 | . | . | . | 1 | . | . | . | . | . | . | . | . |
| BRECKENRIDGE HILLS | 4,514 | 12 | 767 | 51 | . | . | 2 | 7 | 32 | 4 | . | . | . | . | . | 4 |
| BRENTWOOD | 7,225 | 12 | 588 | 144 | . | . | . | 3 | 126 | 11 | 3 | 3 | 1 | . | . | . |
| BRIDGETON | 15,086 | 12 | 1,812 | 622 | . | . | 1 | 11 | 519 | 26 | 35 | 35 | . | . | . | . |
| CALVERTON PARK | 1,290 | 12 | 228 | 11 | . | . | . | 3 | 2 | 2 | 4 | 4 | . | . | . | . |
| CHARLACK | 1,353 | 12 | 535 | 13 | . | . | . | 6 | 4 | 3 | . | . | . | . | . | . |
| CHESTERFIELD | 46,272 | 12 | 1,716 | 406 | . | . | . | 14 | 375 | 12 | 3 | 3 | . | . | . | . |
| CLAYTON | 16,076 | 12 | 1,359 | 77 | . | . | 12 | 7 | 43 | 13 | 2 | 2 | . | . | . | . |
| COOL VALLEY | 1,012 | 12 | 219 | 25 | . | . | . | 6 | 17 | 2 | . | . | . | . | . | . |
| COUNTRY CLUB HILLS | 1,290 | 12 | 280 | 15 | . | . | . | 2 | 11 | 2 | . | . | . | . | . | . |
| CRESTWOOD | 11,474 | 12 | 596 | 200 | . | . | . | 18 | 173 | 7 | . | . | . | . | . | 2 |
| CREVE COEUR | 16,933 | 12 | 1,145 | 142 | . | . | . | 4 | 100 | 26 | 7 | 7 | . | . | . | . |
| DELLWOOD | 4,929 | 12 | 246 | 41 | . | . | . | 1 | 21 | 5 | 4 | 4 | . | . | . | . |

**TABLE 6.1.2
INDEX ARRESTS BY CRIME TYPE
AND POLITICAL SUBDIVISION
2009**

| Reporting Agency | Population | MOS | Crime Index | | Arrests - Violent Index Offenses | | | | | Arrests - Property Index Offenses | | | | |
|---------------------------------------|------------|-----|---------------|----------------------|----------------------------------|------|---------|-------------|----------|-----------------------------------|----------|-------|--|--|
| | | | Total Arrests | Total Part 1 Arrests | Murder | Rape | Robbery | Agg Assault | Burglary | Theft | MV Theft | Arson | | |
| DES PERES | 8,614 | 12 | 869 | 407 | . | . | 10 | 2 | 11 | 384 | . | . | | |
| EDMUNDSON | 787 | 12 | 322 | 22 | . | . | . | 3 | 4 | 14 | 1 | . | | |
| ELLISVILLE | 9,233 | 12 | 488 | 73 | . | . | . | 7 | 6 | 54 | 6 | . | | |
| EUREKA | 9,133 | 12 | 490 | 70 | . | . | 1 | 8 | 4 | 55 | 2 | . | | |
| FERGUSON | 21,118 | 12 | 1,827 | 564 | . | . | 1 | 30 | 41 | 463 | 10 | 1 | | |
| FLORDELL HILLS | 868 | 12 | 120 | 14 | . | . | 2 | 5 | 6 | . | 1 | . | | |
| FLORISSANT | 50,919 | 12 | 4,035 | 676 | 1 | . | 7 | 1 | 75 | 520 | 35 | 1 | | |
| FRONTENAC | 3,541 | 12 | 549 | 39 | . | . | . | 1 | 11 | 27 | . | . | | |
| GLENDALE | 5,523 | 12 | 87 | 10 | . | . | . | . | . | 9 | . | . | | |
| GLEN ECHO PARK | 159 | 2 | 4 | 1 | . | . | . | . | 1 | . | . | . | | |
| GREENDALE | 694 | 12 | 43 | 3 | . | . | . | . | 3 | . | . | . | | |
| HAZELWOOD | 25,483 | 12 | 2,912 | 599 | 1 | . | 6 | 62 | 62 | 418 | 29 | . | | |
| HILLSDALE | 1,392 | 12 | 507 | 13 | . | . | . | 11 | . | 2 | . | . | | |
| JENNINGS | 14,695 | 12 | 2,090 | 335 | . | . | 2 | 102 | 37 | 184 | 6 | . | | |
| KINLOCH | 427 | 4 | 5 | . | . | . | . | . | . | . | . | . | | |
| KIRKWOOD | 26,818 | 12 | 1,503 | 421 | . | . | 2 | 17 | 20 | 345 | 21 | 3 | | |
| LADUE | 8,215 | 12 | 559 | 68 | . | . | . | 6 | 3 | 55 | 3 | . | | |
| LAKESHIRE | 1,294 | 12 | 26 | 5 | . | . | . | 1 | 2 | 1 | . | . | | |
| LAMBERT INTL AIRPORT | 0 | 12 | 300 | 28 | . | . | . | 5 | . | 23 | . | . | | |
| MANCHESTER | 18,657 | 12 | 462 | 128 | . | . | 1 | 6 | 22 | 87 | 10 | . | | |
| MAPLEWOOD | 8,688 | 12 | 1,326 | 207 | . | . | 1 | 8 | 15 | 171 | 8 | 1 | | |
| MARYLAND HEIGHTS | 26,109 | 12 | 5,177 | 248 | . | . | 5 | 14 | 44 | 148 | 18 | 3 | | |
| MOLINE ACRES | 2,532 | 12 | 255 | 74 | . | . | . | 15 | 1 | 56 | 1 | . | | |
| NORMANDY | 4,936 | 12 | 785 | 56 | . | . | . | 12 | 31 | 4 | 5 | . | | |
| NORTHWOODS | 4,344 | 12 | 372 | 48 | . | . | . | 9 | 17 | 14 | 4 | 1 | | |
| OAKLAND | 1,562 | 12 | 66 | . | . | . | . | . | . | . | . | . | | |
| OLIVETTE | 7,470 | 12 | 169 | 41 | . | . | 1 | 8 | 4 | 23 | 5 | . | | |
| OVERLAND | 15,750 | 12 | 2,387 | 254 | 1 | . | . | 16 | 22 | 195 | 12 | . | | |
| PAGEDALE | 3,417 | 12 | 1,319 | 59 | 2 | . | 1 | 11 | 4 | 36 | . | . | | |
| PASADENA PARK | 462 | 3 | 3 | 1 | . | . | . | . | 1 | . | . | . | | |
| PINE LAWN | 4,019 | 12 | 1,359 | 52 | . | . | 2 | 17 | 14 | 12 | 3 | . | | |
| RICHMOND HEIGHTS | 9,157 | 12 | 1,498 | 604 | . | . | 2 | 24 | 13 | 556 | 9 | . | | |
| RIVERVIEW | 2,941 | 12 | 173 | 37 | . | . | . | 15 | 4 | 9 | . | 1 | | |
| ROCK HILL | 4,609 | 12 | 219 | 16 | . | . | . | 3 | 2 | 7 | . | . | | |
| ST. ANN | 12,860 | 12 | 1,958 | 318 | . | . | . | 33 | 35 | 216 | 18 | 1 | | |
| ST. GEORGE | 1,219 | 1 | 3 | . | . | . | . | . | . | . | . | . | | |
| ST. JOHN | 6,432 | 12 | 1,611 | 144 | . | . | . | 7 | 15 | 94 | 4 | 0 | | |
| STL COMM COLLEGE AT FLORISSANT VALLEY | 0 | 4 | 6 | 4 | . | . | . | 2 | 2 | . | 2 | 0 | | |
| SHREWSBURY | 6,277 | 12 | 236 | 31 | 0 | . | 0 | 3 | 1 | 16 | 5 | 0 | | |
| SUNSET HILLS | 8,232 | 12 | 562 | 70 | . | . | 1 | 10 | 4 | 49 | 5 | . | | |
| TOWN & COUNTRY | 10,737 | 12 | 838 | 67 | . | . | . | 1 | 1 | 64 | . | . | | |
| UNIVERSITY CITY | 36,545 | 12 | 2,015 | 381 | . | . | 2 | 80 | 70 | 145 | 35 | 4 | | |
| UNIV OF MO - ST. LOUIS | 0 | 12 | 23 | 11 | . | . | . | 2 | . | 7 | . | . | | |
| UPLANDS PARK | 440 | 12 | 148 | . | . | . | . | . | . | . | . | . | | |
| VELDA CITY | 1,509 | 12 | 378 | 4 | . | . | . | 2 | 2 | . | . | . | | |
| VELDA VILLAGE HILLS | 1,042 | 12 | 187 | . | . | . | . | . | . | . | . | . | | |
| VINITA PARK | 1,798 | 12 | 317 | 14 | . | . | . | 9 | 1 | 4 | . | . | | |
| WARSON WOODS | 1,872 | 12 | 66 | 9 | . | . | . | 1 | . | 8 | . | . | | |

**TABLE 6.1.2
INDEX ARRESTS BY CRIME TYPE
AND POLITICAL SUBDIVISION
2009**

| Reporting Agency | Population | MOS | Crime Index | | Arrests - Violent Index Offenses | | | | | Arrests - Property Index Offenses | | | | |
|---------------------------|---------------|-----|---------------|----------------------|----------------------------------|----------|-----------|-------------|-----------|-----------------------------------|-----------|----------|---|----------|
| | | | Total Arrests | Total Part 1 Arrests | Murder | Rape | Robbery | Agg Assault | Burglary | Theft | MV Theft | Arson | | |
| WASHINGTON UNIV | 0 | 12 | 128 | 28 | . | 1 | . | . | . | 6 | 21 | . | . | . |
| WEBSTER GROVES | 22,494 | 12 | 741 | 69 | . | . | . | 8 | 6 | 17 | 30 | 7 | . | 1 |
| WELLSTON | 2,325 | 12 | 238 | 28 | . | 1 | . | 4 | 14 | 1 | 4 | 4 | . | . |
| WESTWOOD | 290 | 1 | 1 | . | . | . | . | . | . | . | . | . | . | . |
| WOODSON TERRACE | 4,032 | 12 | 395 | 31 | . | . | . | 2 | 6 | 4 | 9 | 9 | . | 1 |
| STE. GENEVIEVE | 17,416 | . | 924 | 75 | 1 | | | | 42 | 13 | 16 | 3 | | |
| STE. GENEVIEVE CO - RURAL | 12,590 | 12 | 820 | 60 | 1 | . | . | . | 39 | 12 | 5 | 3 | . | . |
| STE. GENEVIEVE | 4,444 | 12 | 102 | 14 | . | . | . | . | 2 | 1 | 11 | . | . | . |
| ST. MARYS | 382 | 2 | 2 | 1 | . | . | . | . | 1 | . | . | . | . | . |
| SALINE COUNTY | 21,674 | . | 1,343 | 151 | 2 | | | 3 | 23 | 21 | 96 | 6 | | |
| SALINE CO - RURAL | 5,738 | 12 | 324 | 8 | . | . | . | . | 4 | . | 1 | 3 | . | . |
| BLACKBURN | 273 | 9 | 0 | 0 | . | . | . | . | . | . | . | . | . | . |
| EMMA | - | 11 | 0 | 0 | . | . | . | . | . | . | . | . | . | . |
| SLATER | 1,920 | 12 | 130 | 14 | . | . | . | . | 1 | 3 | 10 | . | . | . |
| SWEET SPRINGS | 1,530 | 12 | 26 | 2 | . | . | . | . | 1 | . | 1 | . | . | . |
| SCHUYLER COUNTY | 2,512 | . | 78 | 6 | | | | | 1 | 1 | 1 | 3 | | |
| SCHUYLER CO - RURAL | 1,902 | 12 | 78 | 6 | . | . | . | . | 1 | 1 | 1 | 3 | . | . |
| QUEEN CITY | 610 | 12 | 0 | 0 | . | . | . | . | . | . | . | . | . | . |
| SCOTLAND COUNTY | 4,492 | . | 142 | 19 | 1 | | | | 8 | 8 | 2 | | | |
| SCOTLAND CO - RURAL | 2,528 | 12 | 90 | 7 | . | . | . | . | 4 | 3 | . | . | . | . |
| MEMPHIS | 1,964 | 12 | 52 | 12 | . | 1 | . | . | 4 | 5 | 2 | . | . | . |
| SCOTT COUNTY | 40,399 | . | 3,128 | 606 | 3 | 8 | 29 | 204 | 78 | 266 | 18 | | | |
| SCOTT CO - RURAL | 12,512 | 12 | 361 | 21 | . | . | . | . | 10 | 4 | 5 | 2 | . | . |
| CHAFFEE | 2,953 | 12 | 120 | 18 | . | . | . | . | 8 | 2 | 8 | . | . | . |
| MINER | 1,297 | 12 | 437 | 12 | . | . | . | . | 6 | . | 5 | 1 | . | . |
| MORLEY | 800 | 10 | 0 | 0 | . | . | . | . | . | . | . | . | . | . |
| ORAN | 1,246 | 2 | 3 | 3 | . | . | . | . | 3 | . | . | . | . | . |
| SCOTT CITY | 4,548 | 12 | 118 | 18 | . | 3 | . | . | 5 | 2 | 8 | . | . | . |
| SIKESTON | 17,043 | 12 | 2,089 | 534 | 3 | 5 | 29 | 172 | 70 | 240 | 15 | . | . | . |
| SHANNON COUNTY | 8,360 | . | 1,051 | 23 | | | | | 12 | 3 | 5 | 3 | | |
| SHANNON CO - RURAL | 5,854 | 12 | 1,026 | 13 | . | . | . | . | 8 | 2 | 1 | 2 | . | . |
| BIRCH TREE | 624 | 6 | 6 | 1 | . | . | . | . | 1 | . | . | . | . | . |
| EMINENCE | 555 | 2 | 2 | . | . | . | . | . | . | . | . | . | . | . |
| WINONA | 1,327 | 12 | 17 | 9 | . | . | . | . | 3 | 1 | 4 | 1 | . | . |
| SHELBY COUNTY | 5,442 | . | 276 | 35 | 1 | | | 2 | | 5 | 26 | 1 | | |
| SHELBY COUNTY - RURAL | 2,741 | 12 | 243 | 25 | . | . | . | . | . | 4 | 20 | 1 | . | . |
| CLARENCE | 881 | 12 | 13 | 5 | . | . | . | 2 | . | 1 | 2 | . | . | . |
| SHELBYNA | 1,820 | 12 | 20 | 5 | . | 1 | . | . | . | . | 4 | . | . | . |
| STODDARD COUNTY | 28,391 | . | 1,279 | 156 | 2 | 2 | | | 30 | 33 | 80 | 7 | | 2 |
| STODDARD CO - RURAL | 14,636 | 12 | 468 | 31 | 2 | . | . | . | 11 | 12 | 5 | 1 | . | . |

**TABLE 6.1.2
INDEX ARRESTS BY CRIME TYPE
AND POLITICAL SUBDIVISION
2009**

| Reporting Agency | Population | MOS | Crime Index | | Arrests - Violent Index Offenses | | | | | Arrests - Property Index Offenses | | | | |
|--------------------------|---------------|-----|---------------|----------------------|----------------------------------|----------|-----------|-------------|-----------|-----------------------------------|-----------|----------|-----------|-----------|
| | | | Total Arrests | Total Part 1 Arrests | Murder | Rape | Robbery | Agg Assault | Burglary | Theft | MV Theft | Arson | | |
| ADVANCE | 1,221 | 12 | 45 | 12 | . | 1 | . | . | . | . | 6 | 5 | . | . |
| BERNIE | 1,799 | 12 | 61 | 15 | . | . | . | . | . | . | 2 | 7 | 2 | . |
| BLOOMFIELD | 1,886 | 12 | 31 | 5 | . | . | . | . | . | . | 1 | 3 | . | 1 |
| DEXTER | 7,704 | 12 | 634 | 81 | . | . | . | . | . | . | 9 | 59 | 4 | . |
| PUXICO | 1,145 | 12 | 40 | 12 | . | 1 | . | . | . | . | 3 | 1 | . | 1 |
| STONE COUNTY | 31,550 | . | 1,542 | 234 | 1 | 3 | 5 | 77 | 30 | 108 | 10 | 8 | 10 | 10 |
| STONE CO - RURAL | 24,909 | 12 | 1,143 | 155 | 1 | 3 | 5 | 69 | 27 | 42 | 8 | . | . | . |
| BRANSON WEST | 544 | 12 | 151 | 50 | . | . | . | . | . | 50 | . | . | . | . |
| CRANE | 1,424 | 12 | 147 | 12 | . | . | . | 5 | . | 7 | . | . | . | . |
| GALENA | 519 | 2 | 3 | . | . | . | . | . | . | . | . | . | . | . |
| HURLEY | 157 | 12 | 0 | 0 | . | . | . | . | . | . | . | . | . | . |
| INDIAN POINT | 728 | 3 | 3 | 1 | . | . | . | 1 | . | . | 3 | . | . | . |
| KIMBERLING | 2,523 | 12 | 90 | 14 | . | . | . | 2 | . | 8 | 1 | . | 1 | . |
| REEDS SPRING | 746 | 5 | 5 | 2 | . | . | . | . | . | 1 | 1 | . | 1 | . |
| SULLIVAN COUNTY | 5,256 | . | 190 | 16 | 1 | 1 | 2 | 8 | 2 | 3 | 2 | 3 | 3 | 3 |
| SULLIVAN CO - RURAL | 3,470 | 12 | 100 | 8 | . | 1 | 2 | 3 | . | 2 | . | . | . | . |
| MILAN | 1,786 | 12 | 90 | 8 | . | . | . | 5 | 2 | 1 | . | . | . | . |
| TANEY COUNTY | 45,501 | . | 3,075 | 345 | 5 | 5 | 3 | 64 | 36 | 228 | 6 | 6 | 6 | 3 |
| TANEY CO - RURAL | 30,490 | 12 | 619 | 78 | . | 5 | 1 | 35 | 12 | 19 | 4 | . | 2 | . |
| BRANSON | 7,499 | 12 | 2,033 | 231 | . | . | 2 | 23 | 16 | 188 | 2 | . | 2 | . |
| FORSYTH | 1,703 | 12 | 145 | 10 | . | . | . | 1 | 2 | 7 | . | . | . | . |
| HOLLISTER | 3,891 | 12 | 255 | 24 | . | . | . | 3 | 6 | 14 | . | . | 1 | . |
| MERRIAM WOODS PD | 1,329 | 7 | 18 | 2 | . | . | . | 2 | . | . | . | . | . | . |
| ROCKAWAY BEACH | 589 | 5 | 5 | . | . | . | . | . | . | . | . | . | . | . |
| TEXAS COUNTY | 21,277 | . | 841 | 97 | 2 | 3 | 19 | 38 | 29 | 38 | 3 | 3 | 3 | 3 |
| TEXAS CO - RURAL | 15,069 | 12 | 395 | 31 | 2 | 3 | . | 15 | 9 | 0 | 1 | 1 | 1 | . |
| CABOOL | 2,137 | 12 | 122 | 19 | . | . | . | 1 | 12 | 2 | 2 | 2 | 2 | . |
| HOUSTON | 2,015 | 12 | 160 | 28 | . | . | . | . | 3 | 25 | . | . | . | . |
| LICKING | 1,502 | 12 | 154 | 19 | . | . | . | 3 | 5 | 11 | . | . | . | . |
| SUMMERSVILLE | 554 | 8 | 10 | . | . | . | . | . | . | . | . | . | . | . |
| VERNON COUNTY | 18,685 | . | 1,355 | 159 | 1 | 2 | 2 | 52 | 22 | 74 | 5 | 1 | 5 | 1 |
| VERNON CO - RURAL | 10,367 | 12 | 510 | 70 | . | . | . | 27 | 9 | 29 | 4 | 1 | 4 | 1 |
| NEVADA | 8,318 | 12 | 845 | 89 | 1 | 2 | 2 | 25 | 13 | 45 | 1 | . | 1 | . |
| WARREN COUNTY | 30,430 | . | 1,503 | 280 | 3 | 2 | 6 | 73 | 37 | 153 | 6 | 6 | 6 | 3 |
| WARREN CO - RURAL | 18,989 | 12 | 706 | 73 | 2 | 2 | 2 | 14 | 29 | 21 | 3 | . | 3 | . |
| MARTHASVILLE | 859 | 12 | 33 | . | . | . | . | . | . | . | . | . | . | . |
| TRUESDLE | 630 | 12 | 58 | 17 | . | . | . | 8 | 2 | 7 | . | . | . | . |
| WARRENTON | 7,155 | 12 | 533 | 180 | . | . | 4 | 49 | 4 | 120 | 3 | . | 3 | . |
| WRIGHT CITY | 2,797 | 12 | 173 | 10 | 1 | . | . | 2 | 2 | 5 | . | . | 5 | . |
| WASHINGTON COUNTY | 22,472 | . | 1,418 | 163 | 1 | 1 | 2 | 40 | 29 | 85 | 4 | 1 | 4 | 1 |
| WASHINGTON CO - RURAL | 19,716 | 12 | 790 | 66 | 1 | 1 | . | 28 | 22 | 9 | 4 | 1 | 4 | 1 |

**TABLE 6.1.2
INDEX ARRESTS BY CRIME TYPE
AND POLITICAL SUBDIVISION
2009**

| Reporting Agency | Population | MOS | Crime Index | | Arrests - Violent Index Offenses | | | | | | Arrests - Property Index Offenses | | | | | |
|-----------------------|------------------|-----|----------------|----------------------|----------------------------------|------------|--------------|--------------|--------------|---------------|-----------------------------------|------------|--|--|--|--|
| | | | Total Arrests | Total Part 1 Arrests | Murder | Rape | Robbery | Agg Assault | Burglary | Theft | MV Theft | Arson | | | | |
| POTOSI | 2,756 | 12 | 628 | 97 | . | . | 2 | 12 | 7 | 76 | . | . | | | | |
| WAYNE COUNTY | 12,294 | . | 829 | 81 | | | | 8 | 21 | 49 | 3 | | | | | |
| WAYNE CO - RURAL | 9,949 | 12 | 531 | 12 | . | . | . | 6 | 4 | 1 | 1 | . | | | | |
| GREENVILLE | 432 | 12 | 18 | 6 | . | . | . | 1 | . | 5 | . | . | | | | |
| PIEDMONT | 1,913 | 12 | 280 | 63 | . | . | . | 1 | 17 | 43 | 2 | . | | | | |
| WEBSTER COUNTY | 35,140 | . | 1,721 | 237 | 1 | 3 | 4 | 25 | 63 | 126 | 15 | | | | | |
| WEBSTER CO - RURAL | 21,868 | 12 | 922 | 114 | 1 | 2 | . | 14 | 43 | 39 | 15 | . | | | | |
| FORDLAND | 755 | 12 | 72 | 2 | . | . | . | 1 | 1 | . | . | . | | | | |
| MARSHFIELD | 7,118 | 12 | 408 | 87 | . | . | 4 | 3 | 11 | 69 | . | . | | | | |
| NIANGUA | 489 | 12 | 0 | 0 | . | . | . | . | . | . | . | . | | | | |
| ROGERSVILLE | 2,898 | 12 | 214 | 16 | . | . | . | 2 | 7 | 7 | . | . | | | | |
| SEYMOUR | 2,022 | 12 | 105 | 18 | . | 1 | . | 5 | 1 | 11 | . | . | | | | |
| WORTH COUNTY | 966 | . | 21 | | | | | | | | | | | | | |
| WORTH CO - RURAL | 966 | 11 | 21 | . | . | . | . | . | . | . | . | . | | | | |
| WRIGHT COUNTY | 18,406 | . | 844 | 109 | | 2 | 5 | 42 | 25 | 31 | 4 | | | | | |
| WRIGHT CO - RURAL | 11,264 | 12 | 446 | 63 | . | 1 | 3 | 33 | 13 | 11 | 2 | . | | | | |
| HARTVILLE | 600 | 12 | 67 | 9 | . | . | . | 5 | 2 | 2 | . | . | | | | |
| MANSFIELD | 1,349 | 12 | 80 | 6 | . | . | . | . | 1 | 5 | . | . | | | | |
| MOUNTAIN GROVE | 4,620 | 12 | 244 | 30 | . | 1 | 2 | 3 | 9 | 13 | 2 | . | | | | |
| NORWOOD | 573 | 7 | 7 | 1 | . | . | . | 1 | . | . | . | . | | | | |
| ST. LOUIS CITY | 350,298 | . | 32,348 | 6,771 | 141 | 102 | 744 | 1,652 | 1,011 | 2,872 | 222 | 27 | | | | |
| TOTAL | 5,674,724 | . | 412,576 | 59,082 | 440 | 549 | 2,426 | 9,120 | 6,953 | 36,340 | 2,906 | 348 | | | | |

6.2 MISSOURI POLITICAL SUBDIVISION PART II ARREST ANALYSIS

A series of tables summarizes 2009 Part II arrests for all political subdivisions in Missouri. These arrests are also described by age group, gender, and race. Part II arrests include:

- Simple Assault
- Forgery and Counterfeiting
- Fraud
- Embezzlement
- Stolen Property (Buying, selling, receiving)
- Vandalism
- Weapons Charges
- Prostitution or Commercialized Vice
- Sex Offenses (Excluding forcible rape and prostitution)
- Drug Sale and Manufacture
- Drug Possession
- Gambling
- Family Offenses
- Driving Under The Influence
- Operating a Vehicle Under the Influence
- Liquor Law Violations
- Drunkenness
- Disorderly Conduct
- Vagrancy
- All Other Offenses
- Curfew and Loitering (Under 18)
- Runaway (Under 18)

TABLE 6.2.1
PART II ARRESTS BY CRIME TYPE
AND POLITICAL SUBDIVISION
2009

| Agency | Population | Simple Assault | Forgery/Counter-fitting | Fraud | Embezzlement | Stolen Property | Vandalism | Weapon Charge | Prostitution Vice | Sex Offense | Drug Sale/Manuf. | Drug Possession | Gambling | Family Offenses | DUI | BUI | Liquor Law | Drunkness | Disorderly Conduct | Vagrancy | Other Offenses | Curfew | Runaway |
|------------------------|---------------|----------------|-------------------------|-----------|--------------|-----------------|-----------|---------------|-------------------|-------------|------------------|-----------------|----------|-----------------|------------|----------|------------|-----------|--------------------|----------|----------------|-----------|-----------|
| CLINTON COUNTY | 22,452 | 129 | 3 | 2 | 0 | 3 | 20 | 8 | 0 | 5 | 34 | 124 | 0 | 26 | 119 | 0 | 25 | 1 | 16 | 0 | 142 | 3 | 12 |
| CLINTON CO - RURAL | 9,362 | 25 | 2 | 0 | 0 | 0 | 0 | 3 | 0 | 2 | 32 | 96 | 0 | 26 | 76 | 0 | 6 | 1 | 0 | 0 | 71 | 0 | 4 |
| CAMERON | 5,971 | 41 | 1 | 2 | 0 | 3 | 17 | 4 | 0 | 2 | 4 | 16 | 0 | 0 | 23 | 0 | 8 | 0 | 10 | 0 | 41 | 0 | 2 |
| GOWER | 1,435 | 0 | 0 | 0 | 0 | 0 | 0 | 0 | 0 | 0 | 0 | 6 | 0 | 0 | 2 | 0 | 1 | 0 | 0 | 0 | 2 | 0 | 0 |
| HOLT | 469 | 2 | 0 | 0 | 0 | 0 | 1 | 0 | 0 | 0 | 0 | 0 | 0 | 0 | 1 | 0 | 1 | 0 | 0 | 0 | 4 | 0 | 0 |
| LATHROP | 2,323 | 10 | 0 | 0 | 0 | 0 | 2 | 0 | 0 | 1 | 0 | 3 | 0 | 0 | 4 | 0 | 6 | 0 | 5 | 0 | 22 | 3 | 0 |
| PLATTSBURG | 2,416 | 46 | 0 | 0 | 0 | 0 | 1 | 1 | 0 | 0 | 1 | 3 | 0 | 0 | 12 | 0 | 3 | 0 | 1 | 0 | 1 | 0 | 6 |
| TRIMBLE | 476 | 0 | 0 | 0 | 0 | 0 | 0 | 0 | 0 | 0 | 0 | 0 | 0 | 0 | 1 | 0 | 0 | 0 | 0 | 0 | 1 | 0 | 0 |
| COLE COUNTY | 65,866 | 475 | 11 | 24 | 22 | 20 | 88 | 22 | 1 | 18 | 77 | 238 | 0 | 2 | 547 | 0 | 188 | 0 | 120 | 0 | 482 | 7 | 40 |
| COLE CO - RURAL | 28,788 | 81 | 1 | 0 | 0 | 4 | 11 | 3 | 0 | 5 | 16 | 49 | 0 | 4 | 335 | 0 | 116 | 0 | 4 | 0 | 123 | 0 | 2 |
| JEFFERSON CITY | 37,078 | 365 | 10 | 24 | 22 | 16 | 73 | 19 | 1 | 13 | 60 | 182 | 0 | 0 | 211 | 0 | 65 | 0 | 112 | 0 | 337 | 7 | 38 |
| LINCOLN UNIVERSITY | 0 | 29 | 0 | 0 | 0 | 0 | 1 | 0 | 0 | 0 | 1 | 7 | 0 | 0 | 1 | 0 | 7 | 0 | 4 | 0 | 21 | 0 | 0 |
| MO CAPITOL POLICE | 0 | 0 | 0 | 0 | 0 | 0 | 3 | 0 | 0 | 0 | 0 | 0 | 0 | 0 | 0 | 0 | 0 | 0 | 0 | 0 | 1 | 0 | 0 |
| COOPER COUNTY | 15,078 | 128 | 9 | 25 | 0 | 9 | 20 | 8 | 0 | 9 | 8 | 113 | 0 | 19 | 99 | 0 | 76 | 1 | 48 | 0 | 584 | 0 | 22 |
| COOPER CO - RURAL | 6,726 | 36 | 6 | 18 | 0 | 9 | 2 | 7 | 0 | 7 | 8 | 62 | 0 | 19 | 71 | 0 | 8 | 1 | 2 | 0 | 168 | 0 | 2 |
| BOONVILLE | 7,606 | 88 | 3 | 7 | 0 | 0 | 18 | 1 | 0 | 2 | 0 | 51 | 0 | 0 | 27 | 0 | 67 | 0 | 46 | 0 | 408 | 0 | 20 |
| PILOT GROVE | 746 | 4 | 0 | 0 | 0 | 0 | 0 | 0 | 0 | 0 | 0 | 0 | 0 | 0 | 1 | 0 | 1 | 0 | 0 | 0 | 8 | 0 | 0 |
| CRAWFORD COUNTY | 28,877 | 215 | 11 | 14 | 1 | 5 | 24 | 4 | 0 | 11 | 30 | 298 | 0 | 16 | 161 | 2 | 229 | 7 | 9 | 0 | 455 | 3 | 0 |
| CRAWFORD CO - RURAL | 15,738 | 66 | 0 | 0 | 1 | 1 | 9 | 3 | 0 | 3 | 8 | 173 | 0 | 2 | 63 | 2 | 161 | 0 | 1 | 0 | 121 | 0 | 0 |
| BOURBON | 1,408 | 9 | 0 | 0 | 1 | 2 | 4 | 1 | 0 | 2 | 7 | 44 | 0 | 0 | 33 | 0 | 7 | 0 | 1 | 0 | 17 | 0 | 0 |
| CUBA | 3,558 | 80 | 5 | 14 | 0 | 1 | 0 | 0 | 0 | 3 | 0 | 52 | 0 | 2 | 20 | 0 | 6 | 0 | 0 | 0 | 1 | 0 | 0 |
| STEELEVILLE | 1,478 | 23 | 6 | 0 | 0 | 0 | 1 | 0 | 0 | 0 | 3 | 8 | 0 | 12 | 12 | 0 | 6 | 0 | 6 | 0 | 29 | 3 | 0 |
| SULLIVAN | 6,695 | 37 | 0 | 0 | 0 | 1 | 10 | 0 | 0 | 3 | 12 | 21 | 0 | 0 | 33 | 0 | 49 | 7 | 1 | 0 | 287 | 0 | 0 |
| DADE COUNTY | 7,135 | 10 | 0 | 2 | 0 | 1 | 5 | 2 | 0 | 4 | 15 | 35 | 0 | 6 | 31 | 0 | 1 | 1 | 2 | 0 | 87 | 0 | 0 |
| DADE CO - RURAL | 4,654 | 7 | 0 | 2 | 0 | 0 | 1 | 1 | 0 | 3 | 11 | 17 | 0 | 6 | 26 | 0 | 1 | 0 | 0 | 0 | 72 | 0 | 0 |
| EVERTON | 309 | 0 | 0 | 0 | 0 | 0 | 5 | 0 | 0 | 0 | 2 | 5 | 0 | 0 | 0 | 0 | 0 | 0 | 1 | 0 | 11 | 0 | 0 |
| GREENFIELD | 1,249 | 2 | 0 | 0 | 0 | 1 | 0 | 1 | 0 | 1 | 1 | 8 | 0 | 0 | 2 | 0 | 0 | 1 | 1 | 0 | 1 | 0 | 0 |
| LOCKWOOD | 923 | 1 | 0 | 0 | 0 | 0 | 0 | 0 | 0 | 0 | 1 | 5 | 0 | 0 | 3 | 0 | 0 | 0 | 0 | 0 | 3 | 0 | 0 |
| DALLAS COUNTY | 16,675 | 45 | 14 | 8 | 0 | 17 | 7 | 150 | 0 | 16 | 313 | 150 | 0 | 16 | 67 | 1 | 313 | 4 | 26 | 0 | 155 | 1 | 7 |
| DALLAS CO - RURAL | 12,953 | 11 | 13 | 7 | 0 | 3 | 7 | 136 | 0 | 7 | 4 | 14 | 0 | 11 | 52 | 3 | 305 | 3 | 1 | 0 | 134 | 0 | 0 |
| BUFFALO | 3,289 | 34 | 1 | 1 | 0 | 11 | 6 | 0 | 0 | 0 | 3 | 14 | 0 | 5 | 15 | 0 | 8 | 1 | 25 | 0 | 21 | 1 | 7 |
| URBANA | 433 | 0 | 0 | 0 | 0 | 0 | 0 | 0 | 0 | 0 | 0 | 0 | 0 | 0 | 0 | 0 | 0 | 0 | 0 | 0 | 0 | 0 | 0 |
| DAVIESS COUNTY | 6,408 | 27 | 3 | 8 | 0 | 0 | 3 | 3 | 0 | 2 | 8 | 48 | 0 | 7 | 44 | 0 | 3 | 1 | 4 | 0 | 112 | 0 | 1 |
| DAVIESS CO - RURAL | 4,667 | 26 | 3 | 8 | 0 | 0 | 0 | 2 | 0 | 0 | 8 | 47 | 0 | 7 | 44 | 0 | 2 | 0 | 0 | 0 | 110 | 0 | 0 |
| GALLATIN | 1,741 | 1 | 0 | 0 | 0 | 0 | 3 | 1 | 0 | 2 | 0 | 1 | 0 | 0 | 0 | 0 | 1 | 1 | 4 | 0 | 2 | 0 | 0 |
| DE KALB COUNTY | 6,407 | 6 | 10 | 16 | 0 | 3 | 12 | 2 | 0 | 2 | 3 | 47 | 0 | 10 | 64 | 1 | 21 | 0 | 0 | 0 | 125 | 0 | 3 |
| DE KALB CO - RURAL | 4,529 | 3 | 10 | 16 | 0 | 3 | 12 | 2 | 0 | 2 | 3 | 47 | 0 | 10 | 63 | 1 | 21 | 0 | 0 | 0 | 125 | 0 | 3 |
| MAYSVILLE | 1,137 | 3 | 0 | 0 | 0 | 0 | 0 | 0 | 0 | 0 | 0 | 0 | 0 | 0 | 0 | 0 | 0 | 0 | 0 | 0 | 0 | 0 | 0 |
| STEWARTSVILLE | 741 | 0 | 0 | 0 | 0 | 0 | 0 | 0 | 0 | 0 | 0 | 0 | 0 | 0 | 1 | 0 | 0 | 0 | 0 | 0 | 0 | 0 | 0 |
| DENT COUNTY | 14,881 | 36 | 7 | 1 | 0 | 3 | 1 | 11 | 0 | 7 | 27 | 64 | 0 | 10 | 119 | 0 | 22 | 0 | 48 | 0 | 148 | 0 | 3 |
| DENT CO - RURAL | 10,062 | 9 | 1 | 0 | 0 | 1 | 0 | 6 | 0 | 3 | 25 | 41 | 0 | 3 | 94 | 0 | 3 | 0 | 1 | 0 | 74 | 0 | 0 |
| SALEM | 4,819 | 27 | 6 | 1 | 0 | 2 | 1 | 5 | 0 | 4 | 2 | 23 | 0 | 7 | 25 | 0 | 19 | 0 | 47 | 0 | 74 | 0 | 3 |
| DOUGLAS COUNTY | 13,377 | 40 | 0 | 2 | 0 | 0 | 8 | 4 | 0 | 2 | 21 | 31 | 0 | 4 | 56 | 0 | 17 | 3 | 32 | 0 | 86 | 0 | 0 |
| DOUGLAS CO - RURAL | 10,277 | 12 | 0 | 2 | 0 | 0 | 0 | 3 | 0 | 2 | 21 | 24 | 0 | 4 | 52 | 0 | 3 | 2 | 2 | 0 | 51 | 0 | 0 |
| AVA | 3,100 | 28 | 0 | 0 | 0 | 0 | 8 | 1 | 0 | 0 | 0 | 7 | 0 | 0 | 4 | 0 | 14 | 1 | 30 | 0 | 35 | 0 | 0 |
| DUNKLIN COUNTY | 31,623 | 179 | 15 | 3 | 0 | 4 | 12 | 16 | 0 | 6 | 136 | 200 | 0 | 12 | 333 | 0 | 92 | 2 | 97 | 0 | 533 | 9 | 8 |
| DUNKLIN CO - RURAL | 9,161 | 18 | 1 | 0 | 0 | 2 | 3 | 3 | 0 | 4 | 4 | 13 | 0 | 4 | 95 | 0 | 0 | 2 | 1 | 0 | 77 | 0 | 5 |
| AREBYRD | 493 | 1 | 0 | 0 | 0 | 0 | 1 | 0 | 0 | 0 | 4 | 0 | 0 | 0 | 0 | 0 | 0 | 0 | 2 | 0 | 2 | 0 | 0 |
| CAMPBELL | 1,814 | 0 | 0 | 0 | 0 | 0 | 0 | 0 | 0 | 0 | 4 | 0 | 0 | 0 | 26 | 0 | 0 | 0 | 22 | 0 | 18 | 0 | 0 |
| CARDWELL | 729 | 3 | 0 | 0 | 0 | 0 | 0 | 0 | 0 | 0 | 3 | 25 | 0 | 2 | 0 | 0 | 0 | 0 | 0 | 0 | 8 | 0 | 0 |
| CLARKTON | 1,242 | 8 | 0 | 0 | 0 | 0 | 1 | 0 | 0 | 0 | 3 | 0 | 0 | 0 | 2 | 0 | 0 | 0 | 3 | 0 | 4 | 0 | 0 |
| HOLCOMB | 675 | 0 | 0 | 0 | 0 | 0 | 0 | 0 | 0 | 0 | 2 | 0 | 0 | 0 | 3 | 0 | 0 | 0 | 0 | 0 | 0 | 0 | 0 |
| HORNERSVILLE | 660 | 0 | 0 | 0 | 0 | 1 | 0 | 0 | 0 | 0 | 0 | 0 | 0 | 0 | 0 | 0 | 9 | 0 | 11 | 0 | 0 | 1 | 0 |
| KENNETT | 10,749 | 104 | 5 | 3 | 0 | 0 | 11 | 11 | 0 | 1 | 103 | 125 | 0 | 4 | 150 | 0 | 56 | 0 | 15 | 0 | 191 | 6 | 1 |
| MALDEN | 4,505 | 38 | 9 | 0 | 0 | 1 | 7 | 2 | 0 | 0 | 5 | 34 | 0 | 2 | 53 | 0 | 21 | 0 | 36 | 0 | 225 | 2 | 2 |
| SENATH | 1,595 | 7 | 0 | 0 | 0 | 0 | 0 | 0 | 0 | 1 | 11 | 2 | 0 | 0 | 4 | 0 | 6 | 0 | 5 | 0 | 6 | 0 | 0 |
| FRANKLIN COUNTY | 93,917 | 274 | 26 | 24 | 0 | 23 | 43 | 30 | 0 | 14 | 27 | 369 | 0 | 74 | 630 | 1 | 184 | 0 | 41 | 2 | 892 | 21 | 10 |
| FRANKLIN CO - RURAL | 56,382 | 115 | 21 | 12 | 0 | 17 | 26 | 17 | 0 | 5 | 13 | 186 | 0 | 53 | 347 | 0 | 92 | 0 | 0 | 0 | 349 | 0 | 6 |
| GERALD | 1,227 | 6 | | | | | | | | | | | | | | | | | | | | | |

TABLE 6.2.1
PART II ARRESTS BY CRIME TYPE
AND POLITICAL SUBDIVISION
2009

| Agency | Population | Simple Assault | Forgery/Counterfeiting | Fraud | Embezzlement | Stolen Property | Vandalism | Weapon Charge | Prostitution Vice | Sex Offense | Drug Sale/Manuf. | Drug Possession | Gambling | Family Offenses | DUI | BUI | Liquor Law | Drunkenness | Disorderly Conduct | Vagrancy | Other Offenses | Curfew | Runaway |
|---------------------------------|------------|----------------|------------------------|-------|--------------|-----------------|-----------|---------------|-------------------|-------------|------------------|-----------------|----------|-----------------|-------|-----|------------|-------------|--------------------|----------|----------------|--------|---------|
| GENERTY COUNTY | 3,039 | 7 | 0 | 1 | 0 | 1 | 0 | 1 | 1 | 0 | 0 | 11 | 0 | 0 | 1 | 38 | 0 | 10 | 0 | 0 | 28 | 0 | 0 |
| GENERTY CO - RURAL | 2,139 | 6 | 0 | 1 | 0 | 0 | 0 | 1 | 1 | 0 | 0 | 10 | 0 | 0 | 1 | 37 | 0 | 10 | 0 | 0 | 26 | 0 | 0 |
| KING CITY | 900 | 1 | 0 | 0 | 0 | 0 | 0 | 0 | 0 | 0 | 0 | 1 | 0 | 0 | 0 | 1 | 0 | 0 | 0 | 0 | 2 | 0 | 0 |
| GREENE COUNTY | 263,820 | 1,664 | 170 | 231 | 0 | 184 | 245 | 169 | 18 | 95 | 278 | 714 | 0 | 887 | 1,408 | 0 | 501 | 1 | 878 | 0 | 4,416 | 31 | 369 |
| GREENE CO - RURAL | 82,726 | 290 | 111 | 224 | 0 | 114 | 56 | 60 | 1 | 31 | 220 | 493 | 0 | 86 | 643 | 0 | 98 | 0 | 0 | 0 | 2,549 | 1 | 1 |
| ASH GROVE | 1,536 | 7 | 0 | 0 | 0 | 0 | 0 | 0 | 0 | 0 | 0 | 0 | 0 | 1 | 2 | 0 | 0 | 0 | 0 | 0 | 0 | 0 | 0 |
| BATTLEFIELD | 4,201 | 27 | 0 | 0 | 0 | 0 | 0 | 1 | 0 | 0 | 0 | 4 | 0 | 3 | 46 | 0 | 2 | 0 | 0 | 0 | 22 | 0 | 7 |
| FAIR GROVE | 1,398 | 1 | 0 | 0 | 0 | 0 | 0 | 0 | 0 | 0 | 0 | 12 | 0 | 0 | 15 | 0 | 1 | 0 | 0 | 0 | 4 | 0 | 0 |
| REPUBLIC | 13,021 | 32 | 6 | 7 | 0 | 8 | 6 | 3 | 0 | 5 | 9 | 32 | 0 | 9 | 64 | 0 | 14 | 0 | 4 | 0 | 125 | 0 | 0 |
| SPRINGFIELD | 154,777 | 1,235 | 52 | 0 | 0 | 58 | 176 | 104 | 15 | 55 | 45 | 117 | 0 | 787 | 605 | 0 | 372 | 0 | 850 | 0 | 1,627 | 11 | 351 |
| SPRINGFIELD/BRANSON NTL AIRPORT | 0 | 1 | 0 | 0 | 0 | 0 | 0 | 0 | 0 | 0 | 0 | 2 | 0 | 0 | 0 | 0 | 0 | 0 | 0 | 0 | 12 | 0 | 0 |
| STRAFFORD | 2,136 | 21 | 0 | 0 | 0 | 0 | 3 | 0 | 2 | 0 | 0 | 20 | 0 | 0 | 15 | 0 | 0 | 0 | 2 | 0 | 5 | 0 | 0 |
| WALNUT GROVE | 671 | 0 | 0 | 0 | 0 | 0 | 0 | 0 | 0 | 0 | 0 | 4 | 0 | 0 | 1 | 0 | 2 | 0 | 0 | 0 | 7 | 0 | 0 |
| WILLARD | 3,354 | 50 | 0 | 0 | 0 | 3 | 4 | 1 | 0 | 4 | 4 | 30 | 0 | 1 | 17 | 0 | 12 | 1 | 21 | 0 | 65 | 19 | 10 |
| GRUNDY COUNTY | 9,158 | 36 | 6 | 32 | 0 | 3 | 16 | 2 | 0 | 2 | 18 | 46 | 0 | 13 | 60 | 0 | 45 | 0 | 32 | 0 | 86 | 28 | 6 |
| GRUNDY CO - RURAL | 3,140 | 0 | 4 | 32 | 0 | 0 | 0 | 2 | 0 | 1 | 0 | 19 | 0 | 12 | 18 | 0 | 3 | 0 | 0 | 0 | 32 | 0 | 0 |
| TRENTON | 6,018 | 36 | 2 | 0 | 0 | 3 | 16 | 0 | 0 | 1 | 18 | 27 | 0 | 1 | 42 | 0 | 42 | 0 | 32 | 0 | 54 | 28 | 6 |
| HARRISON COUNTY | 6,540 | 28 | 3 | 3 | 1 | 5 | 1 | 9 | 0 | 7 | 4 | 115 | 0 | 6 | 79 | 0 | 23 | 1 | 0 | 0 | 120 | 0 | 2 |
| HARRISON CO - RURAL | 3,465 | 17 | 3 | 2 | 1 | 4 | 1 | 6 | 0 | 3 | 2 | 98 | 0 | 5 | 65 | 0 | 22 | 0 | 0 | 1 | 90 | 0 | 1 |
| BETHANY | 3,075 | 11 | 0 | 1 | 0 | 1 | 0 | 3 | 0 | 4 | 2 | 17 | 0 | 1 | 14 | 0 | 1 | 1 | 0 | 1 | 30 | 0 | 1 |
| HENRY COUNTY | 21,244 | 87 | 5 | 2 | 0 | 4 | 19 | 9 | 0 | 6 | 14 | 138 | 0 | 10 | 125 | 1 | 121 | 1 | 6 | 1 | 212 | 2 | 35 |
| HENRY CO - RURAL | 7,668 | 45 | 2 | 1 | 0 | 3 | 3 | 8 | 0 | 5 | 8 | 83 | 0 | 7 | 96 | 1 | 79 | 0 | 5 | 0 | 172 | 0 | 3 |
| CLINTON | 9,432 | 39 | 3 | 1 | 0 | 0 | 15 | 1 | 0 | 1 | 5 | 47 | 0 | 3 | 26 | 0 | 36 | 0 | 1 | 1 | 11 | 1 | 32 |
| DEEPWATER | 497 | 3 | 0 | 0 | 0 | 1 | 0 | 0 | 0 | 0 | 1 | 6 | 0 | 0 | 3 | 0 | 6 | 0 | 0 | 0 | 28 | 1 | 0 |
| MONTRÖSE | 424 | 0 | 0 | 0 | 0 | 0 | 0 | 0 | 0 | 0 | 0 | 0 | 0 | 0 | 0 | 0 | 0 | 0 | 0 | 0 | 1 | 0 | 0 |
| WINDSOR | 3,223 | 0 | 0 | 0 | 0 | 0 | 0 | 0 | 0 | 0 | 0 | 2 | 0 | 0 | 0 | 0 | 0 | 0 | 0 | 0 | 0 | 0 | 0 |
| HICKORY COUNTY | 7,393 | 13 | 2 | 15 | 0 | 0 | 0 | 0 | 0 | 0 | 5 | 28 | 0 | 0 | 56 | 5 | 1 | 0 | 0 | 0 | 146 | 0 | 0 |
| HICKORY CO - RURAL | 7,393 | 13 | 2 | 15 | 0 | 0 | 0 | 0 | 0 | 0 | 5 | 28 | 0 | 0 | 56 | 5 | 1 | 0 | 0 | 0 | 146 | 0 | 0 |
| HOLT COUNTY | 3,946 | 8 | 4 | 1 | 0 | 0 | 2 | 0 | 0 | 0 | 1 | 57 | 0 | 0 | 26 | 0 | 11 | 0 | 0 | 0 | 134 | 0 | 0 |
| HOLT CO - RURAL | 1,980 | 4 | 4 | 1 | 0 | 0 | 0 | 0 | 0 | 0 | 1 | 55 | 0 | 0 | 24 | 0 | 11 | 0 | 0 | 0 | 130 | 0 | 0 |
| MOUND CITY | 1,085 | 3 | 0 | 0 | 0 | 0 | 0 | 0 | 0 | 0 | 0 | 0 | 0 | 0 | 1 | 0 | 0 | 0 | 0 | 0 | 4 | 0 | 0 |
| OREGON | 881 | 1 | 0 | 0 | 0 | 0 | 2 | 0 | 0 | 0 | 0 | 2 | 0 | 0 | 1 | 0 | 0 | 0 | 0 | 0 | 0 | 0 | 0 |
| HOWARD COUNTY | 9,515 | 36 | 0 | 0 | 0 | 1 | 8 | 3 | 0 | 1 | 7 | 40 | 0 | 3 | 60 | 0 | 47 | 0 | 9 | 0 | 69 | 0 | 0 |
| HOWARD CO - RURAL | 4,528 | 15 | 0 | 0 | 0 | 0 | 0 | 3 | 0 | 0 | 5 | 27 | 0 | 0 | 41 | 0 | 13 | 0 | 0 | 0 | 44 | 0 | 0 |
| FAYETTE | 2,686 | 15 | 0 | 0 | 0 | 1 | 5 | 0 | 0 | 1 | 2 | 7 | 0 | 0 | 9 | 0 | 29 | 0 | 8 | 0 | 16 | 0 | 0 |
| GLASGOW | 1,195 | 1 | 0 | 0 | 0 | 0 | 0 | 0 | 0 | 0 | 0 | 0 | 0 | 1 | 3 | 0 | 4 | 0 | 0 | 0 | 6 | 0 | 0 |
| NEW FRANKLIN | 1,106 | 5 | 0 | 0 | 0 | 0 | 0 | 0 | 0 | 0 | 0 | 6 | 0 | 2 | 7 | 0 | 1 | 0 | 1 | 0 | 3 | 0 | 0 |
| HOWELL COUNTY | 38,460 | 96 | 32 | 99 | 0 | 30 | 39 | 31 | 0 | 25 | 36 | 176 | 0 | 94 | 264 | 0 | 43 | 0 | 8 | 0 | 481 | 4 | 3 |
| HOWELL CO - RURAL | 22,053 | 33 | 32 | 95 | 0 | 28 | 32 | 24 | 0 | 23 | 28 | 109 | 0 | 71 | 169 | 0 | 7 | 0 | 5 | 0 | 393 | 0 | 0 |
| MOUNTAIN VIEW | 2,598 | 0 | 0 | 0 | 0 | 0 | 1 | 0 | 0 | 0 | 2 | 23 | 0 | 2 | 21 | 0 | 13 | 0 | 3 | 0 | 31 | 0 | 2 |
| WEST PLAINS | 11,662 | 60 | 0 | 3 | 0 | 2 | 4 | 7 | 0 | 1 | 6 | 33 | 0 | 21 | 51 | 0 | 22 | 0 | 0 | 0 | 57 | 1 | 1 |
| WILLOW SPRINGS | 2,147 | 3 | 0 | 0 | 0 | 0 | 2 | 0 | 0 | 0 | 0 | 11 | 0 | 0 | 23 | 0 | 1 | 0 | 0 | 0 | 0 | 3 | 0 |
| IRON COUNTY | 9,222 | 26 | 4 | 5 | 0 | 6 | 7 | 5 | 0 | 8 | 19 | 23 | 0 | 4 | 68 | 0 | 14 | 0 | 1 | 0 | 68 | 0 | 0 |
| IRON CO - RURAL | 6,407 | 15 | 4 | 5 | 0 | 6 | 3 | 5 | 0 | 7 | 19 | 19 | 0 | 3 | 58 | 0 | 8 | 0 | 0 | 0 | 61 | 0 | 0 |
| IRONTON | 1,334 | 11 | 0 | 0 | 0 | 0 | 0 | 0 | 0 | 1 | 0 | 3 | 0 | 0 | 10 | 0 | 4 | 0 | 0 | 0 | 7 | 0 | 0 |
| PILOT Knob | 691 | 0 | 0 | 0 | 0 | 0 | 0 | 0 | 0 | 0 | 0 | 0 | 0 | 0 | 0 | 0 | 0 | 0 | 0 | 0 | 0 | 0 | 0 |
| VIBURNUM | 790 | 0 | 0 | 0 | 0 | 0 | 0 | 0 | 0 | 0 | 0 | 1 | 0 | 1 | 0 | 0 | 2 | 0 | 1 | 0 | 0 | 0 | 0 |
| JACKSON COUNTY | 804,066 | 8,667 | 363 | 216 | 12 | 344 | 1,426 | 983 | 412 | 385 | 699 | 5,678 | 8 | 638 | 3,816 | 7 | 1,289 | 2 | 2,349 | 53 | 17,414 | 71 | 22 |
| JACKSON CO - RURAL | 21,727 | 107 | 12 | 69 | 0 | 20 | 27 | 32 | 0 | 2 | 19 | 267 | 8 | 6 | 264 | 7 | 49 | 0 | 32 | 0 | 865 | 1 | 0 |
| BLUE SPRINGS | 55,031 | 264 | 11 | 25 | 0 | 20 | 85 | 38 | 1 | 5 | 26 | 201 | 0 | 0 | 334 | 0 | 85 | 0 | 140 | 1 | 270 | 28 | 3 |
| BUCKNER | 2,784 | 27 | 0 | 1 | 0 | 0 | 10 | 0 | 0 | 0 | 0 | 7 | 0 | 2 | 21 | 0 | 0 | 0 | 7 | 0 | 164 | 0 | 0 |
| GRAIN VALLEY | 9,822 | 10 | 0 | 0 | 0 | 0 | 0 | 0 | 0 | 0 | 1 | 36 | 0 | 5 | 15 | 0 | 15 | 2 | 38 | 4 | 21 | 0 | 0 |
| GRANDVIEW | 24,116 | 255 | 1 | 8 | 0 | 31 | 27 | 35 | 0 | 5 | 13 | 156 | 0 | 23 | 244 | 0 | 37 | 0 | 32 | 0 | 289 | 0 | 3 |
| GREENWOOD | 4,638 | 17 | 0 | 0 | 0 | 0 | 0 | 0 | 0 | 0 | 0 | 22 | 0 | 0 | 11 | 0 | 0 | 0 | 0 | 0 | 35 | 0 | 1 |
| INDEPENDENCE | 110,704 | 1,220 | 88 | 15 | 10 | 133 | 113 | 115 | 27 | 32 | 36 | 818 | 0 | 156 | 488 | 0 | 92 | 0 | 622 | 0 | 1,074 | 8 | 6 |
| JACKSON CO PK RNGRS | 0 | 0 | 0 | 0 | 0 | 0 | 0 | 0 | 0 | 0 | 0 | 3 | 0 | 0 | 0 | 0 | 8 | 0 | 0 | 0 | 160 | 0 | 0 |
| KANSAS CITY | 450,077 | 6,164 | 215 | 77 | 2 | 126 | 1,073 | 708 | 380 | 309 | 578 | 3,625 | 0 | 624 | 1,879 | 0 | 618 | 0 | 1,388 | 47 | 13,044 | 30 | 3 |
| LAKE LOTAWANA | 1,946 | 4 | 0 | 0 | 0 | 0 | 0 | 0 | 0 | 0 | 0 | 0 | 0 | 0 | 11 | 0 | 0 | 0 | 0 | 0 | 129 | 0 | 0 |
| LAKE TAPAWINGO | 789 | 1 | 0 | 0 | 0 | 0 | 0 | 0 | 0 | 0 | 0 | 10 | 0 | 0 | 5 | 0 | 5 | 0 | 0 | 0 | 141 | 0 | 0 |
| LEE'S SUMMIT | 82,820 | 357 | 14 | 6 | 0 | 15 | 42 | 31 | 4 | 22 | 11 | 323 | 0 | 11 | 393 | 0 | 341 | 0 | 45 | 0 | 316 | 0 | 1 |
| LONE JACK | 0 | 892 | 0 | 0 | 0 | 0 | 0 | 0 | 0 | 0 | 0 | 1 | 0 | 1 | 16 | 0 | 0 | 0 | 0 | 0 | 298 | 0 | 0 |
| OAK GROVE | 6,849 | 59 | 0 | 1 | 0 | 4 | 7 | 3 | 0 | 0 | 2 | 29 | 0 | 4 | 5 | 0 | 28 | 0 | 22 | 1 | 262 | 0 | 0 |
| RAYTOWN | 28,328 | 139 | 22 | 11 | 0 | 35 | 15 | 15 | 0 | 4 | 13 | 112 | 0 | 11 | 80 | 0 | 6 | 0 | 13 | 0 | 100 | 1 | 0 |
| SUGAR CREEK | 3,543 | 31 | 0 | 3 | 0 | 5 | 14 | 3 | 0 | | | | | | | | | | | | | | |

TABLE 6.2.1
PART II ARRESTS BY CRIME TYPE
AND POLITICAL SUBDIVISION
2009

| Agency | Population | Simple Assault | Forgery/Counterfeiting | Fraud | Embezzlement | Stolen Property | Vandalism | Weapon Charge | Prostitution Vice | Sex Offense | Drug Sale/Manuf. | Drug Possession | Gambling | Family Offenses | DUI | BUI | Liquor Law | Drunkness | Disorderly Conduct | Vagrancy | Other Offenses | Curfew | Runaway |
|-------------------------|----------------|----------------|------------------------|-----------|--------------|-----------------|------------|---------------|-------------------|-------------|------------------|-----------------|----------|-----------------|------------|----------|------------|-----------|--------------------|----------|----------------|-----------|------------|
| DUQUESNE | 1,730 | 3 | 1 | 0 | 0 | 0 | 0 | 0 | 0 | 0 | 3 | 222 | 0 | 0 | 1 | 56 | 0 | 6 | 3 | 0 | 3 | 0 | 0 |
| JASCO METRO | 0 | 2 | 0 | 0 | 0 | 0 | 0 | 0 | 0 | 0 | 0 | 0 | 0 | 0 | 1 | 8 | 0 | 0 | 0 | 0 | 0 | 2 | 0 |
| JASPER | 1,058 | 0 | 0 | 0 | 0 | 0 | 0 | 0 | 0 | 0 | 0 | 0 | 1 | 0 | 0 | 0 | 0 | 0 | 0 | 0 | 3 | 0 | 0 |
| JOPLIN | 49,100 | 696 | 25 | 12 | 5 | 24 | 25 | 17 | 1 | 28 | 79 | 404 | 0 | 16 | 652 | 0 | 110 | 308 | 217 | 0 | 1,987 | 3 | 68 |
| MO SOUTHERN STATE UNIV | 0 | 3 | 0 | 0 | 0 | 0 | 0 | 1 | 0 | 0 | 0 | 4 | 0 | 0 | 0 | 0 | 0 | 0 | 0 | 0 | 0 | 0 | 0 |
| ORONOGO | 2,130 | 2 | 0 | 0 | 0 | 0 | 0 | 0 | 0 | 0 | 0 | 0 | 0 | 1 | 0 | 0 | 0 | 0 | 0 | 0 | 0 | 0 | 0 |
| SARCOXIE | 1,368 | 7 | 0 | 0 | 0 | 0 | 0 | 0 | 0 | 0 | 1 | 4 | 0 | 0 | 2 | 0 | 0 | 0 | 0 | 0 | 0 | 0 | 0 |
| WEBB CITY | 11,302 | 159 | 6 | 1 | 0 | 0 | 29 | 7 | 0 | 0 | 1 | 20 | 0 | 8 | 67 | 0 | 73 | 0 | 20 | 0 | 875 | 2 | 6 |
| JEFFERSON COUNTY | 215,626 | 1,862 | 78 | 56 | 1 | 51 | 366 | 72 | 2 | 121 | 503 | 1,179 | 0 | 27 | 795 | 1 | 945 | 12 | 37 | 0 | 2,780 | 33 | 127 |
| JEFFERSON CO - RURAL | 159,185 | 1,422 | 38 | 37 | 0 | 27 | 288 | 46 | 0 | 106 | 454 | 696 | 0 | 0 | 322 | 1 | 695 | 1 | 0 | 0 | 633 | 0 | 102 |
| ARNOLD | 20,589 | 149 | 29 | 9 | 0 | 10 | 32 | 9 | 1 | 11 | 11 | 101 | 0 | 7 | 171 | 0 | 115 | 0 | 17 | 0 | 774 | 17 | 10 |
| BYRNES MILL | 2,848 | 6 | 0 | 0 | 0 | 0 | 0 | 0 | 0 | 0 | 0 | 0 | 0 | 0 | 0 | 0 | 5 | 0 | 0 | 0 | 5 | 0 | 0 |
| CRYSTAL CITY | 4,549 | 60 | 3 | 5 | 0 | 2 | 12 | 1 | 0 | 2 | 7 | 64 | 0 | 5 | 36 | 0 | 30 | 0 | 0 | 0 | 216 | 1 | 0 |
| DE SOTO | 6,504 | 56 | 3 | 0 | 0 | 5 | 4 | 5 | 1 | 3 | 4 | 27 | 0 | 6 | 71 | 0 | 2 | 11 | 9 | 0 | 192 | 0 | 0 |
| FESTUS | 11,223 | 70 | 4 | 3 | 0 | 4 | 8 | 6 | 0 | 5 | 18 | 210 | 0 | 5 | 101 | 0 | 77 | 9 | 2 | 0 | 510 | 0 | 9 |
| HERCULANEUM | 3,390 | 41 | 0 | 1 | 1 | 1 | 16 | 1 | 0 | 1 | 4 | 39 | 0 | 0 | 42 | 0 | 13 | 0 | 2 | 0 | 68 | 6 | 5 |
| HILLSBORO | 1,989 | 38 | 1 | 0 | 0 | 1 | 2 | 3 | 0 | 1 | 2 | 38 | 0 | 1 | 6 | 0 | 1 | 0 | 0 | 0 | 39 | 7 | 0 |
| KIMMSWICK | 93 | 0 | 0 | 0 | 0 | 0 | 0 | 0 | 0 | 0 | 0 | 0 | 0 | 0 | 0 | 0 | 0 | 0 | 0 | 0 | 0 | 0 | 0 |
| OLYMPIAN VILLAGE | 684 | 0 | 0 | 0 | 0 | 0 | 0 | 0 | 0 | 0 | 0 | 0 | 0 | 0 | 0 | 0 | 0 | 0 | 0 | 0 | 0 | 0 | 0 |
| PEVELY | 4,572 | 20 | 0 | 1 | 0 | 1 | 4 | 1 | 0 | 0 | 3 | 4 | 0 | 3 | 46 | 0 | 7 | 0 | 0 | 0 | 343 | 2 | 1 |
| JOHNSON COUNTY | 50,746 | 305 | 12 | 17 | 0 | 25 | 51 | 21 | 0 | 19 | 31 | 222 | 1 | 16 | 318 | 0 | 293 | 6 | 70 | 0 | 601 | 11 | 18 |
| JOHNSON CO - RURAL | 25,891 | 80 | 0 | 5 | 0 | 12 | 5 | 9 | 0 | 7 | 19 | 94 | 0 | 9 | 101 | 0 | 0 | 0 | 0 | 0 | 115 | 0 | 9 |
| HOLDEN | 2,567 | 30 | 0 | 0 | 0 | 30 | 6 | 0 | 0 | 0 | 10 | 10 | 0 | 0 | 28 | 0 | 15 | 0 | 18 | 0 | 64 | 1 | 0 |
| KNOB NOSTER | 3,027 | 16 | 0 | 2 | 0 | 0 | 2 | 3 | 0 | 1 | 1 | 14 | 0 | 2 | 31 | 0 | 4 | 1 | 0 | 0 | 53 | 10 | 4 |
| LEETON | 632 | 6 | 0 | 0 | 0 | 0 | 0 | 0 | 0 | 0 | 0 | 1 | 0 | 0 | 0 | 0 | 0 | 0 | 0 | 0 | 4 | 0 | 0 |
| UNIV OF CENTRAL MO | 0 | 0 | 0 | 1 | 0 | 3 | 0 | 1 | 0 | 1 | 0 | 20 | 0 | 0 | 21 | 0 | 77 | 0 | 0 | 0 | 24 | 0 | 0 |
| WARRENSBURG | 18,629 | 167 | 12 | 9 | 0 | 10 | 35 | 9 | 0 | 10 | 11 | 83 | 1 | 4 | 137 | 0 | 197 | 5 | 52 | 0 | 341 | 0 | 5 |
| KNOX COUNTY | 3,270 | 4 | 1 | 1 | 0 | 0 | 4 | 0 | 0 | 1 | 0 | 0 | 0 | 5 | 11 | 0 | 0 | 0 | 0 | 0 | 31 | 0 | 0 |
| KNOX CO - RURAL | 2,136 | 4 | 1 | 1 | 0 | 0 | 1 | 0 | 0 | 1 | 0 | 0 | 0 | 5 | 9 | 0 | 0 | 0 | 0 | 0 | 31 | 0 | 0 |
| EDINA | 1,134 | 0 | 0 | 0 | 0 | 0 | 3 | 0 | 0 | 0 | 0 | 0 | 0 | 2 | 0 | 0 | 0 | 0 | 0 | 0 | 0 | 0 | 0 |
| LACLEDE COUNTY | 35,067 | 66 | 5 | 9 | 0 | 17 | 19 | 11 | 1 | 15 | 36 | 173 | 0 | 4 | 185 | 0 | 148 | 1 | 24 | 0 | 260 | 0 | 4 |
| LACLEDE CO - RURAL | 20,146 | 27 | 0 | 1 | 0 | 6 | 5 | 4 | 0 | 2 | 21 | 112 | 0 | 3 | 91 | 0 | 57 | 1 | 14 | 0 | 167 | 0 | 0 |
| CONWAY | 782 | 1 | 1 | 0 | 0 | 3 | 0 | 0 | 0 | 0 | 0 | 5 | 0 | 0 | 1 | 0 | 0 | 0 | 1 | 0 | 4 | 0 | 0 |
| LEBANON | 14,139 | 38 | 4 | 8 | 0 | 8 | 14 | 7 | 1 | 13 | 15 | 56 | 0 | 0 | 93 | 0 | 91 | 0 | 9 | 0 | 89 | 0 | 4 |
| LAFAYETTE COUNTY | 32,301 | 257 | 7 | 14 | 1 | 8 | 55 | 13 | 1 | 16 | 69 | 229 | 0 | 20 | 224 | 2 | 103 | 0 | 76 | 0 | 199 | 29 | 13 |
| LAFAYETTE CO - RURAL | 12,670 | 48 | 2 | 1 | 0 | 2 | 0 | 6 | 0 | 3 | 79 | 112 | 0 | 7 | 149 | 2 | 16 | 0 | 1 | 0 | 41 | 0 | 0 |
| ALMA | 367 | 0 | 0 | 0 | 0 | 0 | 0 | 0 | 0 | 0 | 0 | 0 | 0 | 0 | 0 | 0 | 0 | 0 | 0 | 0 | 0 | 0 | 0 |
| BATES CITY | 266 | 0 | 0 | 0 | 0 | 0 | 0 | 0 | 0 | 0 | 0 | 15 | 0 | 0 | 7 | 0 | 10 | 0 | 4 | 0 | 5 | 0 | 0 |
| CONCORDIA | 2,366 | 6 | 0 | 0 | 0 | 0 | 4 | 0 | 0 | 0 | 0 | 3 | 0 | 0 | 8 | 0 | 6 | 0 | 9 | 0 | 6 | 0 | 0 |
| CORDER | 413 | 0 | 0 | 0 | 0 | 0 | 0 | 0 | 0 | 0 | 0 | 0 | 0 | 0 | 0 | 0 | 0 | 0 | 0 | 0 | 0 | 0 | 0 |
| HIGGINSVILLE | 4,551 | 52 | 1 | 6 | 0 | 3 | 20 | 3 | 1 | 4 | 4 | 60 | 0 | 0 | 31 | 0 | 47 | 0 | 8 | 0 | 15 | 19 | 4 |
| LAKE LAFAYETTE | 367 | 0 | 0 | 0 | 0 | 0 | 0 | 0 | 0 | 0 | 0 | 0 | 0 | 2 | 0 | 0 | 0 | 0 | 0 | 0 | 0 | 0 | 0 |
| LAKELAND | 4,536 | 63 | 0 | 3 | 0 | 0 | 17 | 0 | 0 | 1 | 0 | 13 | 0 | 0 | 15 | 0 | 4 | 0 | 34 | 0 | 118 | 8 | 8 |
| LXINGTON | 285 | 0 | 0 | 0 | 0 | 0 | 0 | 0 | 0 | 0 | 0 | 0 | 0 | 0 | 0 | 0 | 0 | 0 | 0 | 0 | 0 | 0 | 0 |
| MAYVIEW | 196 | 0 | 0 | 0 | 0 | 0 | 0 | 0 | 0 | 0 | 0 | 1 | 0 | 0 | 0 | 0 | 0 | 0 | 0 | 0 | 0 | 0 | 0 |
| NAPOLEON | 4,721 | 76 | 4 | 4 | 1 | 3 | 14 | 4 | 0 | 8 | 6 | 25 | 0 | 3 | 14 | 0 | 20 | 0 | 20 | 0 | 11 | 2 | 1 |
| ODESSA | 785 | 2 | 0 | 0 | 0 | 0 | 0 | 0 | 0 | 0 | 0 | 0 | 0 | 0 | 0 | 0 | 0 | 0 | 0 | 0 | 1 | 0 | 0 |
| WAVERLY | 778 | 0 | 0 | 0 | 0 | 0 | 0 | 0 | 0 | 0 | 0 | 0 | 0 | 0 | 0 | 0 | 0 | 0 | 0 | 0 | 0 | 0 | 0 |
| WELLINGTON | 0 | 0 | 0 | 0 | 0 | 0 | 0 | 0 | 0 | 0 | 0 | 0 | 0 | 0 | 0 | 0 | 0 | 0 | 0 | 0 | 0 | 0 | 0 |
| LAWRENCE COUNTY | 34,222 | 117 | 6 | 3 | 0 | 33 | 9 | 9 | 0 | 9 | 14 | 76 | 0 | 20 | 168 | 0 | 65 | 5 | 23 | 0 | 109 | 0 | 24 |
| LAWRENCE CO - RURAL | 17,060 | 26 | 2 | 1 | 0 | 2 | 0 | 2 | 0 | 0 | 3 | 19 | 0 | 6 | 96 | 0 | 3 | 0 | 0 | 0 | 60 | 0 | 0 |
| AURORA | 7,441 | 25 | 0 | 1 | 0 | 0 | 10 | 6 | 0 | 2 | 7 | 32 | 0 | 1 | 31 | 0 | 28 | 0 | 4 | 0 | 33 | 0 | 12 |
| MARIONVILLE | 2,174 | 1 | 0 | 0 | 0 | 0 | 0 | 0 | 0 | 1 | 1 | 2 | 0 | 7 | 10 | 0 | 1 | 0 | 0 | 0 | 4 | 0 | 0 |
| MILLER | 795 | 8 | 0 | 2 | 0 | 0 | 0 | 0 | 0 | 0 | 0 | 0 | 0 | 0 | 1 | 0 | 1 | 0 | 2 | 0 | 6 | 0 | 0 |
| MOUNT VERNON | 4,570 | 47 | 2 | 0 | 0 | 0 | 21 | 1 | 0 | 3 | 3 | 22 | 0 | 5 | 19 | 0 | 31 | 3 | 14 | 0 | 6 | 0 | 9 |
| PIERCE CITY | 1,457 | 10 | 2 | 0 | 0 | 0 | 1 | 0 | 0 | 0 | 0 | 1 | 0 | 1 | 8 | 0 | 1 | 2 | 3 | 0 | 0 | 0 | 3 |
| VERONA | 725 | 0 | 0 | 0 | 0 | 0 | 0 | 0 | 0 | 0 | 0 | 0 | 0 | 0 | 0 | 0 | 0 | 0 | 0 | 0 | 0 | 0 | 0 |
| LEWIS COUNTY | 8,248 | 51 | 3 | 6 | 0 | 9 | 9 | 7 | 0 | 3 | 9 | 30 | 1 | 4 | 56 | 2 | 42 | 0 | 38 | 0 | 257 | 0 | 5 |
| LEWIS CO - RURAL | 4,837 | 21 | 0 | 5 | 0 | 0 | 5 | 6 | 0 | 3 | 8 | 15 | 1 | 3 | 37 | 2 | 29 | 0 | 11 | 0 | 97 | 0 | 1 |
| CANTON | 2,480 | 24 | 2 | 1 | 0 | 0 | 4 | 1 | 0 | 0 | 0 | 2 | 0 | 0 | 5 | 0 | 13 | 0 | 27 | 0 | 67 | 0 | 4 |
| LA GRANGE | 931 | 6 | 1 | 0 | 0 | 0 | 0 | 0 | 0 | 0 | 1 | 13 | 0 | 0 | 14 | 0 | 0 | 0 | 0 | 0 | 93 | | |

**TABLE 6.2.1
PART II ARRESTS BY CRIME TYPE
AND POLITICAL SUBDIVISION
2009**

| Agency | Population | Simple Assault | Forgery/Counterfeiting | Fraud | Embezzlement | Stolen Property | Vandalism | Weapon Charge | Prostitution Vice | Sex Offense | Drug Sale/Manuf. | Drug Possession | Gambling | Family Offenses | DUI | BUI | Liquor Law | Drunkness | Disorderly Conduct | Vagrancy | Other Offenses | Curfew | Runaway |
|----------------------------|----------------|----------------|------------------------|------------|--------------|-----------------|------------|---------------|-------------------|-------------|------------------|-----------------|----------|-----------------|--------------|-----------|------------|-----------|--------------------|-----------|----------------|-----------|------------|
| PULASKI COUNTY | 44,522 | 145 | 23 | 74 | 0 | 19 | 15 | 26 | 2 | 9 | 19 | 161 | 0 | 19 | 398 | 0 | 123 | 2 | 64 | 0 | 810 | 3 | 5 |
| PULASKI CO - RURAL | 32,996 | 44 | 16 | 71 | 0 | 10 | 4 | 7 | 0 | 6 | 3 | 37 | 0 | 8 | 100 | 0 | 8 | 1 | 2 | 0 | 403 | 0 | 0 |
| CROCKER | 998 | 14 | 0 | 0 | 0 | 0 | 0 | 2 | 0 | 1 | 0 | 9 | 0 | 0 | 13 | 0 | 6 | 0 | 0 | 0 | 6 | 2 | 0 |
| DIXON | 1,535 | 20 | 1 | 0 | 0 | 0 | 0 | 0 | 0 | 0 | 0 | 12 | 0 | 0 | 3 | 0 | 0 | 0 | 10 | 0 | 25 | 0 | 0 |
| RICHLAND | 1,775 | 13 | 3 | 3 | 0 | 1 | 5 | 3 | 0 | 0 | 1 | 12 | 0 | 0 | 14 | 0 | 6 | 0 | 3 | 0 | 32 | 0 | 0 |
| ST. ROBERT | 3,422 | 16 | 1 | 0 | 0 | 3 | 6 | 7 | 2 | 0 | 4 | 4 | 0 | 3 | 184 | 0 | 36 | 1 | 47 | 0 | 58 | 0 | 0 |
| WAYNESVILLE | 3,796 | 38 | 1 | 0 | 0 | 5 | 0 | 7 | 0 | 2 | 11 | 46 | 0 | 8 | 84 | 0 | 67 | 0 | 2 | 0 | 286 | 1 | 5 |
| PUTNAM COUNTY | 4,638 | 0 | 0 | 0 | 0 | 0 | 2 | 0 | 0 | 3 | 1 | 6 | 0 | 1 | 6 | 0 | 3 | 0 | 2 | 0 | 27 | 0 | 0 |
| PUTNAM CO - RURAL | 2,756 | 0 | 0 | 0 | 0 | 0 | 2 | 0 | 0 | 3 | 1 | 2 | 0 | 0 | 3 | 0 | 2 | 0 | 2 | 0 | 26 | 0 | 0 |
| UNIONVILLE | 1,882 | 0 | 0 | 0 | 0 | 0 | 0 | 0 | 0 | 0 | 0 | 4 | 0 | 0 | 3 | 0 | 2 | 0 | 0 | 0 | 1 | 0 | 0 |
| RALLS COUNTY | 8,905 | 8 | 1 | 2 | 0 | 2 | 1 | 0 | 0 | 2 | 0 | 9 | 0 | 3 | 52 | 2 | 1 | 0 | 5 | 0 | 105 | 0 | 2 |
| RALLS CO - RURAL | 7,258 | 6 | 0 | 2 | 0 | 2 | 1 | 0 | 0 | 2 | 0 | 9 | 0 | 3 | 52 | 2 | 1 | 0 | 2 | 0 | 86 | 0 | 2 |
| CENTER | 642 | 1 | 1 | 0 | 0 | 0 | 0 | 0 | 0 | 0 | 0 | 0 | 0 | 0 | 0 | 0 | 0 | 0 | 0 | 0 | 5 | 0 | 0 |
| NEW LONDON | 1,005 | 1 | 0 | 0 | 0 | 0 | 0 | 0 | 0 | 0 | 0 | 0 | 0 | 0 | 0 | 0 | 0 | 0 | 3 | 0 | 14 | 0 | 0 |
| PERRY | 663 | 0 | 0 | 0 | 0 | 0 | 0 | 0 | 0 | 0 | 0 | 0 | 0 | 0 | 0 | 0 | 0 | 0 | 0 | 0 | 0 | 0 | 0 |
| RANDOLPH COUNTY | 22,730 | 120 | 7 | 11 | 0 | 3 | 21 | 8 | 0 | 4 | 33 | 80 | 0 | 14 | 191 | 0 | 73 | 0 | 128 | 0 | 409 | 12 | 0 |
| RANDOLPH CO - RURAL | 8,071 | 13 | 3 | 11 | 0 | 1 | 0 | 3 | 0 | 4 | 22 | 22 | 0 | 13 | 88 | 0 | 5 | 0 | 0 | 0 | 306 | 0 | 0 |
| HIGBEE | 655 | 0 | 0 | 0 | 0 | 0 | 0 | 0 | 0 | 0 | 0 | 0 | 0 | 0 | 0 | 0 | 6 | 0 | 0 | 0 | 2 | 0 | 0 |
| HUNTSVILLE | 1,636 | 5 | 0 | 0 | 0 | 0 | 0 | 0 | 0 | 0 | 0 | 3 | 0 | 1 | 2 | 0 | 8 | 0 | 1 | 0 | 8 | 0 | 0 |
| MOBERLY | 12,368 | 102 | 4 | 0 | 0 | 2 | 21 | 5 | 0 | 0 | 11 | 55 | 0 | 0 | 101 | 0 | 54 | 0 | 127 | 0 | 93 | 12 | 0 |
| RAY COUNTY | 22,363 | 135 | 5 | 9 | 0 | 5 | 11 | 6 | 0 | 7 | 13 | 58 | 0 | 11 | 108 | 0 | 85 | 1 | 21 | 0 | 193 | 8 | 4 |
| RAY CO - RURAL | 11,420 | 2 | 4 | 5 | 0 | 4 | 3 | 4 | 0 | 2 | 3 | 19 | 0 | 2 | 56 | 0 | 0 | 1 | 0 | 0 | 36 | 0 | 0 |
| FLEMING | 118 | 0 | 0 | 0 | 0 | 0 | 0 | 0 | 0 | 0 | 0 | 0 | 0 | 0 | 0 | 0 | 0 | 0 | 0 | 0 | 0 | 0 | 0 |
| HARDIN | 561 | 6 | 0 | 0 | 0 | 0 | 0 | 0 | 0 | 0 | 0 | 0 | 0 | 1 | 0 | 0 | 2 | 0 | 2 | 0 | 0 | 0 | 0 |
| HENRIETTA | 434 | 7 | 0 | 2 | 0 | 1 | 0 | 0 | 0 | 0 | 0 | 0 | 0 | 0 | 0 | 0 | 0 | 0 | 0 | 0 | 0 | 0 | 0 |
| LAWSON | 2,354 | 10 | 0 | 0 | 0 | 0 | 3 | 0 | 0 | 0 | 0 | 0 | 0 | 0 | 1 | 0 | 8 | 0 | 0 | 0 | 55 | 0 | 1 |
| ORRICK | 829 | 1 | 0 | 0 | 0 | 0 | 0 | 0 | 0 | 0 | 0 | 0 | 0 | 0 | 9 | 0 | 10 | 0 | 1 | 0 | 3 | 0 | 0 |
| RICHMOND | 5,892 | 109 | 1 | 2 | 0 | 5 | 5 | 2 | 0 | 5 | 10 | 39 | 0 | 8 | 37 | 0 | 58 | 0 | 18 | 0 | 97 | 8 | 3 |
| WOOD HEIGHTS | 755 | 0 | 0 | 0 | 0 | 0 | 0 | 0 | 0 | 0 | 0 | 0 | 0 | 0 | 3 | 0 | 6 | 0 | 0 | 0 | 0 | 0 | 0 |
| REYNOLDS COUNTY | 6,045 | 27 | 0 | 17 | 0 | 1 | 1 | 0 | 0 | 8 | 4 | 19 | 0 | 1 | 11 | 2 | 59 | 1 | 2 | 0 | 126 | 0 | 0 |
| REYNOLDS CO - RURAL | 5,048 | 20 | 0 | 0 | 0 | 0 | 0 | 0 | 0 | 6 | 4 | 18 | 0 | 0 | 10 | 2 | 59 | 1 | 0 | 0 | 111 | 0 | 0 |
| ELLINGTON | 997 | 7 | 0 | 17 | 0 | 1 | 1 | 0 | 0 | 2 | 0 | 1 | 0 | 0 | 1 | 0 | 0 | 0 | 2 | 0 | 15 | 0 | 0 |
| RIPLEY COUNTY | 13,551 | 53 | 0 | 10 | 0 | 0 | 3 | 2 | 0 | 2 | 16 | 29 | 0 | 7 | 48 | 6 | 34 | 0 | 1 | 0 | 78 | 0 | 0 |
| RIPLEY CO - RURAL | 11,057 | 12 | 0 | 6 | 0 | 0 | 1 | 0 | 0 | 0 | 15 | 22 | 0 | 7 | 43 | 6 | 33 | 0 | 0 | 0 | 61 | 0 | 0 |
| DONIPHAN | 1,894 | 40 | 0 | 4 | 0 | 0 | 2 | 2 | 0 | 2 | 1 | 7 | 0 | 0 | 4 | 0 | 0 | 0 | 0 | 0 | 13 | 0 | 0 |
| NAYLOR | 600 | 1 | 0 | 0 | 0 | 0 | 0 | 0 | 0 | 0 | 0 | 0 | 0 | 0 | 1 | 0 | 1 | 0 | 1 | 0 | 4 | 0 | 0 |
| ST. CHARLES COUNTY | 338,126 | 1,617 | 74 | 153 | 23 | 114 | 323 | 101 | 7 | 159 | 151 | 1,603 | 4 | 207 | 2,184 | 10 | 721 | 4 | 508 | 44 | 6,378 | 54 | 220 |
| ST CHARLES CO - RURAL | 104,615 | 235 | 16 | 95 | 1 | 19 | 42 | 36 | 0 | 23 | 43 | 323 | 4 | 115 | 626 | 10 | 158 | 1 | 42 | 0 | 1,054 | 4 | 76 |
| COTTLEVILLE | 2,802 | 23 | 0 | 0 | 0 | 0 | 0 | 0 | 0 | 2 | 3 | 29 | 0 | 2 | 78 | 0 | 14 | 0 | 0 | 0 | 20 | 0 | 0 |
| FORISTELL | 332 | 1 | 0 | 1 | 0 | 3 | 5 | 0 | 0 | 1 | 7 | 78 | 0 | 0 | 99 | 0 | 32 | 0 | 1 | 0 | 132 | 1 | 0 |
| LAKE ST. LOUIS | 13,904 | 101 | 0 | 3 | 0 | 3 | 6 | 3 | 0 | 3 | 2 | 38 | 0 | 0 | 107 | 0 | 11 | 1 | 12 | 0 | 202 | 9 | 11 |
| NEW MELLE | 283 | 0 | 0 | 0 | 0 | 0 | 0 | 0 | 0 | 0 | 0 | 0 | 0 | 0 | 3 | 0 | 0 | 0 | 0 | 0 | 1 | 0 | 0 |
| O'FALLON | 74,976 | 409 | 13 | 3 | 0 | 6 | 74 | 18 | 0 | 7 | 17 | 235 | 0 | 39 | 384 | 0 | 80 | 0 | 130 | 0 | 1,355 | 8 | 35 |
| ST. CHARLES | 63,644 | 469 | 24 | 22 | 0 | 45 | 102 | 24 | 6 | 104 | 28 | 249 | 0 | 24 | 541 | 0 | 159 | 1 | 130 | 0 | 1,657 | 18 | 60 |
| ST. CHARLES CO | 55,092 | 261 | 0 | 0 | 0 | 1 | 0 | 0 | 0 | 2 | 0 | 7 | 0 | 0 | 1 | 0 | 0 | 1 | 0 | 0 | 36 | 0 | 20 |
| ST. PETERS | 0 | 0 | 0 | 0 | 0 | 0 | 0 | 0 | 0 | 0 | 0 | 0 | 0 | 0 | 205 | 0 | 180 | 0 | 122 | 44 | 897 | 0 | 0 |
| ST. PETERS | 0 | 0 | 0 | 0 | 0 | 0 | 0 | 0 | 0 | 0 | 0 | 4 | 0 | 0 | 0 | 0 | 5 | 0 | 0 | 0 | 7 | 0 | 0 |
| WENTZVILLE | 22,478 | 118 | 10 | 8 | 0 | 17 | 24 | 9 | 1 | 8 | 16 | 143 | 0 | 18 | 130 | 0 | 80 | 0 | 71 | 0 | 1,017 | 14 | 17 |
| ST. CLAIR COUNTY | 9,060 | 19 | 2 | 11 | 0 | 6 | 3 | 3 | 0 | 5 | 6 | 24 | 0 | 10 | 14 | 0 | 3 | 1 | 0 | 0 | 137 | 0 | 0 |
| ST. CLAIR CO - RURAL | 6,243 | 4 | 2 | 9 | 0 | 4 | 2 | 1 | 0 | 5 | 5 | 17 | 0 | 8 | 12 | 0 | 2 | 0 | 0 | 0 | 112 | 0 | 0 |
| APPLETON | 1,283 | 0 | 0 | 0 | 0 | 0 | 0 | 0 | 0 | 0 | 0 | 0 | 0 | 2 | 1 | 0 | 0 | 0 | 0 | 0 | 1 | 0 | 0 |
| LOWRY CITY | 737 | 6 | 0 | 0 | 0 | 0 | 0 | 1 | 0 | 0 | 0 | 0 | 0 | 0 | 0 | 0 | 0 | 0 | 0 | 0 | 0 | 0 | 0 |
| OSCEOLA | 797 | 9 | 0 | 2 | 0 | 2 | 1 | 0 | 0 | 0 | 1 | 7 | 0 | 0 | 1 | 0 | 1 | 0 | 0 | 0 | 24 | 0 | 0 |
| ST. FRANCOIS COUNTY | 57,583 | 387 | 21 | 47 | 0 | 14 | 42 | 32 | 1 | 19 | 51 | 321 | 0 | 41 | 483 | 0 | 153 | 32 | 162 | 0 | 883 | 2 | 1 |
| ST. FRANCOIS CO - RURAL | 22,484 | 120 | 10 | 40 | 0 | 5 | 30 | 20 | 0 | 7 | 21 | 76 | 0 | 26 | 191 | 0 | 31 | 2 | 10 | 0 | 273 | 0 | 0 |
| BISMARCK | 1,535 | 0 | 0 | 0 | 0 | 0 | 0 | 0 | 0 | 0 | 0 | 0 | 0 | 0 | 0 | 0 | 0 | 0 | 0 | 0 | 0 | 0 | 0 |
| BONNE TERRE | 4,175 | 39 | 1 | 0 | 0 | 0 | 0 | 3 | 0 | 3 | 1 | 62 | 0 | 0 | 46 | 0 | 49 | 3 | 73 | 0 | 369 | 0 | 1 |
| DESLOGE | 5,152 | 58 | 7 | 2 | 0 | 2 | 57 | 3 | 0 | 7 | 7 | 57 | 0 | 49 | 81 | 0 | 20 | 8 | 0 | 0 | 110 | 2 | 0 |
| FARMINGTON | 13,324 | 121 | 3 | 4 | 0 | 2 | 6 | 4 | 0 | 5 | 18 | 46 | 0 | 9 | 70 | 0 | 10 | 18 | 6 | 0 | 74 | 0 | 0 |

TABLE 6.2.1
PART II ARRESTS BY CRIME TYPE
AND POLITICAL SUBDIVISION
2009

| Agency | Population | Simple Assault | Forgery/Counterfeiting | Fraud | Embezzlement | Stolen Property | Vandalism | Weapon Charge | Prostitution Vice | Sex Offense | Drug Sale/Manuf. | Drug Possession | Gambling | Family Offenses | DUI | BUI | Liquor Law | Drunkness | Disorderly Conduct | Vagrancy | Other Offenses | Curfew | Runaway |
|--------------------------------------|------------|----------------|------------------------|-------|--------------|-----------------|-----------|---------------|-------------------|-------------|------------------|-----------------|----------|-----------------|-----|-----|------------|-----------|--------------------|----------|----------------|--------|---------|
| BEL RIDGE | 2,915 | 28 | 0 | 0 | 1 | 5 | 9 | 8 | 0 | 3 | 11 | 30 | 0 | 2 | 1 | 0 | 2 | 1 | 17 | 0 | 770 | 2 | 0 |
| BERKELEY | 9,440 | 130 | 3 | 9 | 19 | 8 | 26 | 19 | 0 | 2 | 0 | 68 | 0 | 3 | 33 | 0 | 1 | 0 | 80 | 0 | 582 | 66 | 21 |
| BEVERLY HILLS | 563 | 8 | 2 | 0 | 0 | 0 | 0 | 0 | 0 | 0 | 0 | 8 | 0 | 0 | 0 | 0 | 0 | 0 | 1 | 0 | 0 | 0 | 5 |
| BRECKENRIDGE HILLS | 4,514 | 49 | 8 | 0 | 0 | 0 | 6 | 7 | 0 | 0 | 3 | 31 | 0 | 2 | 41 | 0 | 16 | 0 | 7 | 0 | 812 | 2 | 7 |
| BRENTWOOD | 7,225 | 10 | 4 | 7 | 0 | 6 | 5 | 1 | 0 | 2 | 0 | 14 | 0 | 1 | 2 | 0 | 1 | 0 | 0 | 0 | 361 | 1 | 1 |
| BRIDGETON | 15,086 | 57 | 41 | 55 | 0 | 5 | 35 | 9 | 3 | 8 | 8 | 77 | 0 | 0 | 64 | 0 | 32 | 0 | 5 | 1 | 565 | 11 | 35 |
| CALVERTON PARK | 1,290 | 0 | 0 | 0 | 0 | 0 | 1 | 1 | 0 | 0 | 0 | 5 | 0 | 2 | 1 | 0 | 2 | 0 | 1 | 0 | 191 | 0 | 3 |
| CHARLACK | 1,353 | 11 | 0 | 0 | 0 | 12 | 0 | 2 | 0 | 3 | 4 | 18 | 0 | 0 | 1 | 0 | 1 | 1 | 3 | 0 | 371 | 0 | 0 |
| CHESTERFIELD | 46,272 | 111 | 15 | 15 | 16 | 33 | 19 | 8 | 0 | 7 | 0 | 101 | 0 | 9 | 52 | 0 | 128 | 0 | 15 | 0 | 430 | 29 | 25 |
| CLAYTON | 16,076 | 27 | 15 | 21 | 6 | 24 | 20 | 9 | 0 | 5 | 2 | 94 | 0 | 1 | 137 | 0 | 20 | 0 | 14 | 0 | 679 | 11 | 5 |
| COOL VALLEY | 1,012 | 7 | 4 | 0 | 0 | 3 | 1 | 0 | 0 | 0 | 0 | 3 | 0 | 3 | 4 | 0 | 0 | 0 | 4 | 0 | 160 | 0 | 3 |
| COUNTRY CLUB HILLS | 1,290 | 18 | 0 | 3 | 0 | 0 | 1 | 1 | 0 | 0 | 0 | 14 | 0 | 0 | 5 | 0 | 0 | 13 | 0 | 0 | 174 | 0 | 0 |
| CRESTWOOD | 11,474 | 3 | 6 | 6 | 0 | 4 | 5 | 2 | 0 | 1 | 4 | 17 | 0 | 0 | 20 | 0 | 20 | 0 | 9 | 0 | 251 | 3 | 3 |
| CREVE COEUR | 16,933 | 55 | 16 | 32 | 1 | 8 | 10 | 9 | 5 | 3 | 2 | 51 | 0 | 2 | 249 | 0 | 35 | 0 | 6 | 0 | 408 | 4 | 1 |
| DELLWOOD | 4,929 | 23 | 8 | 9 | 10 | 12 | 7 | 5 | 0 | 4 | 6 | 29 | 0 | 0 | 5 | 0 | 0 | 0 | 5 | 0 | 16 | 0 | 2 |
| DES PERES | 8,614 | 18 | 9 | 16 | 10 | 7 | 1 | 1 | 0 | 2 | 0 | 11 | 0 | 0 | 44 | 0 | 5 | 0 | 7 | 0 | 234 | 0 | 0 |
| EDMUNDSON | 787 | 15 | 0 | 2 | 0 | 0 | 2 | 1 | 0 | 0 | 0 | 7 | 0 | 0 | 16 | 0 | 3 | 0 | 7 | 0 | 232 | 0 | 0 |
| ELLISVILLE | 9,233 | 17 | 1 | 3 | 1 | 1 | 2 | 2 | 0 | 3 | 6 | 48 | 0 | 5 | 17 | 0 | 22 | 0 | 0 | 0 | 176 | 3 | 0 |
| EUREKA | 9,133 | 30 | 6 | 8 | 3 | 1 | 1 | 2 | 0 | 1 | 6 | 25 | 0 | 1 | 45 | 0 | 12 | 0 | 1 | 0 | 202 | 8 | 1 |
| FERGUSON | 21,118 | 93 | 7 | 7 | 0 | 10 | 53 | 12 | 0 | 10 | 3 | 188 | 0 | 15 | 17 | 0 | 3 | 4 | 50 | 0 | 379 | 6 | 24 |
| FLORDELL HILLS | 868 | 12 | 0 | 0 | 0 | 0 | 0 | 0 | 0 | 0 | 0 | 4 | 0 | 0 | 5 | 0 | 0 | 0 | 6 | 0 | 57 | 7 | 3 |
| KINLOCH | 427 | 0 | 0 | 0 | 0 | 0 | 0 | 0 | 0 | 0 | 0 | 1 | 0 | 0 | 0 | 0 | 0 | 0 | 0 | 0 | 0 | 0 | 0 |
| KIRKWOOD | 26,818 | 80 | 11 | 26 | 5 | 4 | 9 | 2 | 0 | 2 | 20 | 67 | 0 | 9 | 133 | 0 | 9 | 1 | 17 | 2 | 467 | 32 | 12 |
| LADUE | 8,215 | 3 | 0 | 4 | 0 | 4 | 0 | 5 | 0 | 1 | 1 | 28 | 0 | 0 | 103 | 0 | 0 | 0 | 5 | 0 | 279 | 0 | 0 |
| LAKESHIRE | 1,294 | 4 | 0 | 0 | 0 | 0 | 1 | 0 | 0 | 0 | 0 | 5 | 0 | 0 | 19 | 0 | 0 | 0 | 0 | 0 | 32 | 0 | 0 |
| LAMBERT INTL AIRPORT | 0 | 12 | 3 | 0 | 2 | 0 | 2 | 39 | 0 | 0 | 0 | 0 | 0 | 0 | 0 | 0 | 0 | 0 | 0 | 0 | 0 | 0 | 0 |
| MANCHESTER | 18,657 | 32 | 15 | 4 | 0 | 5 | 34 | 3 | 0 | 5 | 0 | 25 | 0 | 3 | 48 | 0 | 8 | 0 | 14 | 0 | 61 | 4 | 8 |
| MAPLEWOOD | 8,688 | 131 | 7 | 12 | 1 | 13 | 11 | 13 | 0 | 0 | 4 | 57 | 0 | 6 | 27 | 0 | 4 | 0 | 64 | 0 | 634 | 6 | 5 |
| MARYLAND HEIGHTS | 26,109 | 162 | 17 | 46 | 0 | 20 | 20 | 12 | 20 | 32 | 83 | 608 | 0 | 13 | 581 | 0 | 424 | 0 | 10 | 0 | 1,480 | 4 | 15 |
| MOLINE ACRES | 2,532 | 22 | 0 | 7 | 0 | 7 | 9 | 2 | 0 | 2 | 2 | 12 | 0 | 0 | 3 | 0 | 2 | 3 | 21 | 0 | 46 | 4 | 5 |
| NORMANDY | 4,936 | 15 | 0 | 8 | 0 | 7 | 6 | 11 | 0 | 4 | 11 | 178 | 0 | 1 | 12 | 0 | 1 | 12 | 0 | 0 | 72 | 0 | 13 |
| NORTHWOODS | 4,344 | 57 | 0 | 3 | 0 | 0 | 1 | 11 | 0 | 3 | 0 | 41 | 0 | 7 | 8 | 0 | 0 | 1 | 6 | 0 | 64 | 5 | 14 |
| OAKLAND | 1,562 | 6 | 1 | 0 | 0 | 0 | 0 | 0 | 0 | 0 | 1 | 9 | 0 | 0 | 11 | 0 | 0 | 0 | 2 | 0 | 16 | 0 | 0 |
| OLIVETTE | 7,470 | 22 | 2 | 4 | 0 | 2 | 4 | 8 | 0 | 7 | 5 | 44 | 0 | 9 | 15 | 0 | 2 | 0 | 0 | 0 | 47 | 0 | 0 |
| OVERLAND | 15,750 | 86 | 39 | 10 | 0 | 9 | 18 | 10 | 1 | 1 | 7 | 68 | 0 | 9 | 260 | 0 | 19 | 0 | 3 | 0 | 1,441 | 0 | 2 |
| PAGEDALE | 3,417 | 59 | 8 | 2 | 0 | 5 | 0 | 7 | 0 | 1 | 13 | 30 | 0 | 3 | 19 | 0 | 0 | 6 | 20 | 0 | 992 | 0 | 8 |
| PASADENA PARK | 462 | 0 | 0 | 0 | 0 | 0 | 1 | 0 | 0 | 0 | 0 | 0 | 0 | 0 | 0 | 0 | 0 | 0 | 0 | 0 | 0 | 0 | 0 |
| PINE LAWN | 4,019 | 42 | 2 | 0 | 0 | 2 | 4 | 8 | 0 | 0 | 5 | 44 | 0 | 0 | 0 | 0 | 0 | 0 | 48 | 4 | 1,032 | 0 | 2 |
| RICHMOND HEIGHTS | 9,157 | 12 | 10 | 3 | 0 | 12 | 6 | 1 | 0 | 1 | 2 | 47 | 0 | 1 | 19 | 0 | 11 | 0 | 67 | 0 | 604 | 1 | 0 |
| RIVERVIEW | 2,941 | 21 | 0 | 1 | 0 | 2 | 7 | 5 | 0 | 1 | 2 | 10 | 0 | 1 | 7 | 0 | 0 | 0 | 8 | 0 | 43 | 0 | 4 |
| ROCK HILL | 4,609 | 5 | 0 | 8 | 0 | 0 | 1 | 0 | 0 | 0 | 0 | 4 | 0 | 1 | 11 | 0 | 23 | 0 | 5 | 0 | 137 | 0 | 0 |
| ST. ANN | 12,860 | 87 | 10 | 6 | 0 | 21 | 35 | 8 | 0 | 7 | 0 | 52 | 0 | 13 | 63 | 0 | 23 | 0 | 32 | 0 | 1,173 | 0 | 6 |
| ST. GEORGE | 1,219 | 0 | 0 | 0 | 0 | 0 | 0 | 0 | 0 | 0 | 0 | 0 | 0 | 0 | 0 | 0 | 0 | 0 | 0 | 0 | 3 | 0 | 0 |
| ST. JOHN | 6,432 | 47 | 17 | 7 | 0 | 1 | 9 | 9 | 0 | 17 | 3 | 128 | 0 | 9 | 155 | 0 | 0 | 15 | 3 | 0 | 775 | 3 | 7 |
| STL COMM COLLEGE AT FLOISSANT VALLEY | 0 | 1 | 0 | 0 | 0 | 0 | 0 | 0 | 0 | 0 | 0 | 0 | 0 | 0 | 0 | 0 | 0 | 0 | 0 | 0 | 1 | 0 | 0 |
| SHREWSBURY | 6,277 | 22 | 2 | 3 | 0 | 1 | 2 | 0 | 0 | 0 | 4 | 10 | 0 | 3 | 20 | 0 | 8 | 0 | 6 | 0 | 94 | 2 | 0 |
| SUNSET HILLS | 8,232 | 6 | 0 | 5 | 0 | 4 | 4 | 1 | 0 | 1 | 0 | 11 | 0 | 2 | 85 | 0 | 0 | 0 | 0 | 0 | 322 | 0 | 0 |
| TOWN & COUNTRY | 10,737 | 14 | 5 | 4 | 0 | 4 | 1 | 1 | 0 | 2 | 1 | 17 | 0 | 0 | 337 | 0 | 26 | 0 | 0 | 0 | 320 | 0 | 2 |
| UNIVERSITY CITY | 36,545 | 273 | 12 | 25 | 3 | 21 | 71 | 70 | 0 | 15 | 15 | 105 | 0 | 11 | 72 | 0 | 14 | 0 | 332 | 0 | 313 | 33 | 9 |
| UNIV OF MO. ST. LOUIS | 0 | 1 | 0 | 0 | 0 | 0 | 0 | 0 | 0 | 0 | 0 | 2 | 0 | 0 | 0 | 0 | 1 | 0 | 0 | 0 | 4 | 0 | 0 |
| UPLANDS PARK | 440 | 0 | 0 | 0 | 0 | 0 | 0 | 2 | 0 | 0 | 0 | 5 | 0 | 0 | 18 | 0 | 0 | 0 | 0 | 0 | 113 | 0 | 0 |
| VELDA CITY | 1,509 | 19 | 0 | 1 | 0 | 1 | 3 | 1 | 0 | 0 | 0 | 22 | 0 | 0 | 17 | 0 | 3 | 3 | 8 | 0 | 247 | 5 | 0 |
| VELDA VILLAGE HILLS | 1,042 | 6 | 0 | 0 | 0 | 0 | 2 | 0 | 0 | 0 | 1 | 2 | 0 | 1 | 3 | 0 | 0 | 0 | 1 | 0 | 164 | 1 | 0 |
| VINITA PARK | 1,798 | 17 | 0 | 0 | 0 | 0 | 0 | 0 | 0 | 0 | 0 | 6 | 0 | 0 | 2 | 0 | 0 | 0 | 3 | 1 | 251 | 4 | 5 |
| WARSON WOODS | 1,872 | 0 | 1 | 0 | 0 | 1 | 1 | 0 | 0 | 0 | 0 | 2 | 0 | 0 | 5 | 0 | 0 | 0 | 0 | 0 | 41 | 3 | 0 |
| WASHINGTON UNIV | 0 | 6 | 1 | 1 | 1 | 0 | 8 | 0 | 1 | 1 | 1 | 15 | 0 | 0 | 0 | 0 | 0 | 0 | 0 | 0 | 32 | 0 | 0 |
| WEBSTER GROVES | 22,494 | 56 | 2 | 3 | 0 | 2 | 13 | 6 | 0 | 3 | 7 | 57 | 0 | 6 | 123 | 0 | 12 | 0 | 14 | 1 | 232 | 0 | 11 |
| WELLSTON | 2,325 | 33 | 1 | 1 | 0 | 2 | 3 | 1 | 1 | 0 | 2 | 21 | 2 | 2 | 2 | 0 | 0 | 3 | 8 | 0 | 74 | 0 | 0 |
| WESTWOOD | 290 | 1 | 0 | 0 | 0 | 0 | 0 | 0 | 0 | 0 | 0 | 0 | 0 | 0 | 0 | 0 | 0 | 0 | 0 | 0 | 0 | 0 | 0 |
| WOODSON TERRACE | 4,032 | 22 | 1 | 3 | 0 | 14 | 13 | 2 | 1 | 1 | 6 | 40 | 0 | 1 | 27 | 0 | 4 | 2 | 11 | 0 | 123 | 0 | 1 |
| STE. GENEVIEVE | 17,416 | 54 | 0 | 0 | 0 | 3 | 16 | 6 | 1 | 3 | 6 | 136 | 0 | 4 | 149 | 0 | 38 | 8 | 15 | 1 | 125 | 0 | 0 |
| STE. GENEVIEVE CO - RURAL | 12,590 | 39 | 0 | 0 | 0 | 3 | 12 | 4 | 4 | 1 | 5 | 124 | 0 | 4 | 138 | 0 | 30 | 8 | 15 | 1 | 117 | 0 | 0 |
| STE. GENEVIEVE | 4,444 | 15 | 0 | 0 | 0 | 0 | 4 | 2 | 0 | 2 | 1 | 12 | 0 | 0 | 11 | 0 | 8 | 0 | 0 | 0 | 7 | 0 | 0 |
| ST. MARYS | 382 | 0 | 0 | 0 | 0 | 0 | 0 | 0 | 0 | 0 | 0 | 0 | 0 | 0 | 0 | 0 | 0 | 0 | 0 | 0 | 1 | 0 | 0 |
| SALINE COUNTY | 21,674 | 143 | 4 | 9 | 0 | 19 | 15 | 16 | 0 | 15 | 8 | 111 | 0 | 9 | 165 | 0 | 41 | 0 | 17 | 0 | 355 | 16 | 21 |
| SALINE CO - RURAL | 5,738 | 15 | 1 | 0 | 0 | 9 | 7 | 8 | 0 | 5 | 8 | 37 | 0 | 3 | 60 | 0 | 12 | 0 | 4 | 0 | 56 | 0 | 1 |
| BLACKBURN | 0 | 0 | 0 | 0 | 0 | 0 | 0 | 0 | 0 | 0 | 0 | 0 | 0 | 0 | 0 | 0 | 0 | 0 | 0 | 0 | 0 | 0 | 0 |
| EMMA | 0 | 0 | 0 | 0 | 0 | 0 | 0 | 0 | 0 | 0 | 0 | 0 | 0 | 0 | 0 | 0 | 0 | 0 | 0 | 0 | 0 | 0 | 0 |
| MARSHALL | 12,213 | 112 | 3 | 7 | 0 | 10 | 8 | 7 | 0 | 8 | 0 | 70 | 0 | 4 | 88 | 0 | 28 | 0 | 7 | 0 | 219 | 11 | 14 |
| SLATER | 1,920 | 12 | 0 | 0 | 0 | 0 | 0 | 0 | 0 | 2 | 0 | 2 | 0 | 0 | 1 | 0 | 0 | 0 | 5 | 0 | 79 | 5 | 6 |
| SWEET SPRINGS | 1,530 | 4 | 0 | 2 | 0 | 0 | 0 | 1 | 0 | 0 | 0 | 2 | 0 | 0 | 6 | 0 | 1 | 0 | 1 | 0 | 1 | 0 | 0 |

TABLE 6.2.1
PART II ARRESTS BY CRIME TYPE
AND POLITICAL SUBDIVISION
2009

| Agency | Population | Simple Assault | Forgery/Counterfeiting | Fraud | Embezzlement | Stolen Property | Vandalism | Weapon Charge | Prostitution Vice | Sex Offense | Drug Sale/Manuf. | Drug Possession | Gambling | Family Offenses | DUI | BUI | Liquor Law | Drunkness | Disorderly Conduct | Vagrancy | Other Offenses | Curfew | Runaway | |
|-----------------------|------------------|----------------|------------------------|--------------|--------------|-----------------|--------------|---------------|-------------------|--------------|------------------|-----------------|------------|-----------------|---------------|------------|---------------|------------|--------------------|------------|----------------|--------------|--------------|----------|
| GREENVILLE | 432 | 0 | 0 | 0 | 0 | 0 | 0 | 0 | 0 | 0 | 0 | 2 | 0 | 0 | 0 | 0 | 0 | 0 | 2 | 0 | 0 | 4 | 0 | 0 |
| PIEDMONT | 1,913 | 18 | 2 | 0 | 0 | 0 | 3 | 4 | 0 | 1 | 10 | 19 | 0 | 0 | 16 | 0 | 18 | 0 | 20 | 0 | 48 | 0 | 0 | 0 |
| WEBSTER COUNTY | 34,651 | 190 | 8 | 79 | 0 | 9 | 17 | 18 | 0 | 34 | 23 | 172 | 0 | 49 | 189 | 0 | 78 | 0 | 39 | 0 | 171 | 3 | 15 | 7 |
| FORDLAND | 21,858 | 89 | 6 | 75 | 0 | 5 | 0 | 12 | 0 | 25 | 11 | 97 | 0 | 42 | 110 | 0 | 39 | 0 | 3 | 0 | 71 | 0 | 0 | 0 |
| MARSHFIELD | 755 | 7 | 0 | 0 | 0 | 2 | 5 | 2 | 0 | 2 | 0 | 9 | 0 | 2 | 8 | 0 | 2 | 0 | 1 | 0 | 12 | 0 | 0 | 0 |
| NIANGUA | 7,118 | 44 | 2 | 1 | 0 | 0 | 6 | 4 | 0 | 3 | 8 | 31 | 0 | 2 | 26 | 0 | 27 | 0 | 21 | 0 | 61 | 3 | 4 | 0 |
| ROGERSVILLE | 489 | 0 | 0 | 0 | 0 | 0 | 0 | 0 | 0 | 0 | 0 | 0 | 0 | 0 | 0 | 0 | 0 | 0 | 0 | 0 | 0 | 0 | 0 | 0 |
| SEYMOUR | 2,898 | 30 | 0 | 0 | 0 | 2 | 4 | 0 | 0 | 1 | 2 | 31 | 0 | 2 | 35 | 0 | 7 | 0 | 3 | 0 | 11 | 0 | 4 | 0 |
| | 2,022 | 20 | 0 | 3 | 0 | 0 | 2 | 0 | 0 | 3 | 2 | 4 | 0 | 1 | 10 | 0 | 3 | 0 | 11 | 0 | 16 | 0 | 0 | 0 |
| WORTH COUNTY | 966 | 2 | 0 | 2 | 0 | 0 | 1 | 0 | 0 | 0 | 0 | 0 | 0 | 0 | 4 | 0 | 0 | 0 | 0 | 0 | 12 | 0 | 0 | 0 |
| WORTH CO - RURAL | 966 | 2 | 0 | 2 | 0 | 0 | 1 | 0 | 0 | 0 | 0 | 0 | 0 | 0 | 4 | 0 | 0 | 0 | 0 | 0 | 12 | 0 | 0 | 0 |
| WRIGHT COUNTY | 18,406 | 49 | 8 | 17 | 0 | 11 | 20 | 8 | 0 | 12 | 27 | 79 | 0 | 34 | 106 | 0 | 22 | 7 | 21 | 1 | 101 | 0 | 0 | 0 |
| HARTVILLE | 11,264 | 3 | 8 | 8 | 0 | 6 | 11 | 8 | 0 | 7 | 20 | 44 | 0 | 28 | 53 | 0 | 3 | 0 | 5 | 0 | 51 | 0 | 0 | 0 |
| MANSFIELD | 600 | 1 | 0 | 0 | 0 | 4 | 0 | 0 | 0 | 0 | 0 | 10 | 0 | 0 | 8 | 0 | 6 | 1 | 8 | 0 | 0 | 0 | 0 | 0 |
| MOUNTAIN GROVE | 1,349 | 13 | 0 | 0 | 0 | 0 | 4 | 0 | 0 | 0 | 0 | 5 | 0 | 0 | 5 | 0 | 8 | 0 | 3 | 0 | 26 | 0 | 0 | 0 |
| NORWOOD | 4,620 | 32 | 0 | 9 | 0 | 1 | 5 | 20 | 0 | 5 | 6 | 20 | 0 | 6 | 37 | 0 | 5 | 6 | 5 | 1 | 24 | 0 | 0 | 0 |
| | 573 | 0 | 0 | 0 | 0 | 0 | 0 | 0 | 0 | 0 | 1 | 0 | 0 | 0 | 3 | 0 | 0 | 0 | 0 | 0 | 0 | 0 | 0 | 0 |
| ST. LOUIS CITY | 350,298 | 3,514 | 290 | 285 | 0 | 818 | 1,047 | 718 | 63 | 240 | 657 | 2,250 | 18 | 212 | 375 | 0 | 523 | 0 | 3,468 | 59 | 5,208 | 0 | 0 | 0 |
| TOTAL | 5,674,724 | 36,580 | 2,318 | 3,435 | 229 | 3,156 | 6,815 | 3,933 | 574 | 2,435 | 5,924 | 30,999 | 102 | 4,653 | 34,513 | 369 | 13,726 | 634 | 14,712 | 205 | 109,426 | 1,854 | 2,966 | 0 |

TABLE 6.2.2
MISSOURI UNIFORM CRIME REPORTING PROGRAM
ALL ARRESTS BY AGE, SEX, AND CRIME
2009

| Tab | Sex | Under 10 | | | | | | | | | | 65 and Over | | | | | TOTAL |
|--|--------|----------|-------|-------|-------|-------|-------|-------|-------|-------|-------|-------------|-------|------|--------|--|-------|
| | | 10-12 | 13-14 | 15-18 | 19-24 | 25-29 | 30-34 | 35-39 | 40-44 | 45-49 | 50-54 | 55-59 | 60-64 | Over | | | |
| Simple (Non-Aggravated) Assaults | Male | 149 | 995 | 3,608 | 5,889 | 4,369 | 3,150 | 2,645 | 2,133 | 2,001 | 1,112 | 479 | 205 | 175 | 27,430 | | |
| | Female | 42 | 494 | 1,730 | 2,111 | 1,300 | 909 | 805 | 639 | 511 | 255 | 96 | 37 | 35 | 9,150 | | |
| Forgery and Counterfeiting | Male | 0 | 2 | 69 | 332 | 263 | 183 | 131 | 132 | 106 | 44 | 30 | 8 | 8 | 1,310 | | |
| | Female | 0 | 0 | 62 | 303 | 213 | 141 | 101 | 78 | 71 | 31 | 6 | 2 | 2 | 1,011 | | |
| Fraud | Male | 0 | 2 | 106 | 415 | 304 | 263 | 244 | 173 | 168 | 98 | 61 | 37 | 14 | 1,890 | | |
| | Female | 0 | 0 | 47 | 344 | 286 | 232 | 210 | 181 | 139 | 55 | 24 | 22 | 6 | 1,549 | | |
| Embezzlement | Male | 0 | 0 | 12 | 30 | 20 | 7 | 9 | 6 | 6 | 2 | 2 | 4 | 1 | 99 | | |
| | Female | 0 | 0 | 14 | 40 | 18 | 17 | 15 | 8 | 8 | 7 | 2 | 1 | 0 | 130 | | |
| Stolen Property (Buy, Sell, and/or Receive) | Male | 2 | 15 | 676 | 615 | 307 | 209 | 179 | 161 | 116 | 60 | 20 | 20 | 9 | 2,459 | | |
| | Female | 0 | 1 | 129 | 219 | 114 | 71 | 45 | 45 | 30 | 12 | 5 | 2 | 0 | 697 | | |
| Vandalism | Male | 74 | 193 | 1,293 | 1,273 | 674 | 396 | 327 | 220 | 203 | 116 | 63 | 24 | 12 | 5,231 | | |
| | Female | 13 | 37 | 263 | 457 | 274 | 165 | 106 | 78 | 53 | 29 | 18 | 5 | 6 | 1,584 | | |
| Weapons Charges | Male | 15 | 40 | 701 | 1,033 | 564 | 290 | 229 | 211 | 169 | 148 | 64 | 33 | 32 | 3,606 | | |
| | Female | 2 | 4 | 52 | 74 | 60 | 18 | 19 | 16 | 27 | 21 | 8 | 0 | 3 | 327 | | |
| Prostitution or Commercialized Vice | Male | 0 | 0 | 4 | 36 | 39 | 28 | 30 | 46 | 42 | 43 | 21 | 11 | 12 | 312 | | |
| | Female | 0 | 0 | 10 | 75 | 35 | 42 | 26 | 37 | 26 | 5 | 4 | 1 | 1 | 262 | | |
| Sex Offenses (Except Forcible Rape and Prostitution) | Male | 28 | 75 | 233 | 395 | 263 | 252 | 213 | 198 | 184 | 111 | 76 | 48 | 62 | 2,282 | | |
| | Female | 7 | 10 | 16 | 31 | 20 | 23 | 17 | 8 | 6 | 3 | 2 | 1 | 0 | 153 | | |
| DRUG SALE/MANUFACTURING | | | | | | | | | | | | | | | | | |
| Opium or Cocaine and their Derivatives | Male | 1 | 0 | 33 | 142 | 109 | 81 | 54 | 29 | 31 | 17 | 7 | 8 | 3 | 517 | | |
| | Female | 0 | 0 | 8 | 33 | 11 | 18 | 16 | 25 | 8 | 2 | 3 | 0 | 0 | 126 | | |
| Marijuana | Male | 0 | 4 | 312 | 526 | 245 | 136 | 99 | 72 | 59 | 38 | 25 | 5 | 4 | 1,546 | | |
| | Female | 0 | 0 | 36 | 95 | 53 | 34 | 30 | 19 | 17 | 5 | 4 | 3 | 0 | 298 | | |
| Synthetic Narcotics | Male | 0 | 3 | 54 | 136 | 106 | 86 | 73 | 44 | 45 | 30 | 7 | 4 | 0 | 596 | | |
| | Female | 0 | 0 | 16 | 44 | 37 | 30 | 23 | 16 | 14 | 7 | 2 | 0 | 0 | 190 | | |
| Dangerous Non-Narcotic Drugs | Male | 0 | 1 | 85 | 421 | 415 | 331 | 237 | 203 | 150 | 85 | 36 | 13 | 6 | 1,995 | | |
| | Female | 0 | 0 | 30 | 142 | 145 | 102 | 86 | 67 | 45 | 27 | 8 | 2 | 1 | 662 | | |

TABLE 6.2.2
MISSOURI UNIFORM CRIME REPORTING PROGRAM
ALL ARRESTS BY AGE, SEX, AND CRIME
2009

| Tab | Sex | Under 10 | | | | | | | | | | | 65 and Over | | | | TOTAL | | | | |
|--|--------|------------|--------------|--------------|---------------|---------------|---------------|---------------|---------------|---------------|---------------|---------------|--------------|--------------|---------------|----------------|-------|--|--|--|--|
| | | 10 | 10-12 | 13-14 | 15-18 | 19-24 | 25-29 | 30-34 | 35-39 | 40-44 | 45-49 | 50-54 | 55-59 | 60-64 | Over | | | | | | |
| DRUG POSSESSION | | | | | | | | | | | | | | | | | | | | | |
| Opium or Cocaine and their Derivatives | Male | 0 | 0 | 6 | 120 | 387 | 342 | 195 | 123 | 102 | 121 | 74 | 33 | 16 | 2 | 1,521 | | | | | |
| | Female | 0 | 0 | 2 | 26 | 138 | 111 | 73 | 47 | 43 | 42 | 10 | 4 | 1 | 0 | 497 | | | | | |
| Marijuana | Male | 3 | 27 | 173 | 3,668 | 6,325 | 2,511 | 1,403 | 876 | 660 | 551 | 324 | 123 | 48 | 15 | 16,707 | | | | | |
| | Female | 2 | 4 | 53 | 705 | 1,420 | 615 | 356 | 293 | 208 | 153 | 78 | 27 | 9 | 3 | 3,926 | | | | | |
| Synthetic Narcotics | Male | 0 | 5 | 21 | 145 | 354 | 214 | 151 | 130 | 110 | 66 | 51 | 21 | 7 | 3 | 1,278 | | | | | |
| | Female | 0 | 0 | 6 | 42 | 150 | 89 | 54 | 71 | 58 | 39 | 20 | 6 | 2 | 0 | 537 | | | | | |
| Other Dangerous Non-Narcotic Drugs | Male | 1 | 5 | 35 | 465 | 1,257 | 925 | 692 | 495 | 428 | 397 | 211 | 89 | 16 | 11 | 5,027 | | | | | |
| | Female | 0 | 1 | 20 | 91 | 350 | 300 | 203 | 199 | 145 | 121 | 55 | 15 | 4 | 5 | 1,509 | | | | | |
| Gambling | Male | 0 | 0 | 1 | 3 | 30 | 4 | 6 | 3 | 3 | 5 | 1 | 2 | 2 | 3 | 63 | | | | | |
| | Female | 0 | 0 | 1 | 1 | 6 | 2 | 2 | 0 | 3 | 7 | 8 | 4 | 4 | 2 | 40 | | | | | |
| Offenses Against the Family and Children | Male | 0 | 10 | 7 | 120 | 573 | 562 | 617 | 545 | 410 | 299 | 162 | 68 | 23 | 11 | 3,407 | | | | | |
| | Female | 0 | 1 | 3 | 49 | 280 | 251 | 217 | 172 | 123 | 82 | 52 | 9 | 4 | 3 | 1,246 | | | | | |
| Driving Under the Influence | Male | 0 | 0 | 1 | 800 | 6,373 | 4,811 | 3,289 | 2,819 | 2,550 | 2,572 | 1,830 | 996 | 525 | 353 | 26,919 | | | | | |
| | Female | 0 | 0 | 0 | 239 | 2,123 | 1,393 | 984 | 926 | 877 | 834 | 462 | 164 | 91 | 44 | 8,137 | | | | | |
| Operating a Vessel Under the Influence | Male | 0 | 0 | 0 | 1 | 60 | 66 | 41 | 45 | 33 | 36 | 40 | 13 | 7 | 2 | 344 | | | | | |
| | Female | 0 | 0 | 0 | 1 | 2 | 6 | 3 | 5 | 5 | 3 | 0 | 0 | 0 | 0 | 25 | | | | | |
| Liquor Law Violations | Male | 4 | 6 | 91 | 3,322 | 4,442 | 418 | 257 | 261 | 268 | 306 | 209 | 113 | 36 | 29 | 9,762 | | | | | |
| | Female | 1 | 8 | 98 | 1,485 | 1,775 | 143 | 103 | 105 | 91 | 70 | 51 | 19 | 7 | 8 | 3,964 | | | | | |
| Drunkenness | Male | 0 | 0 | 0 | 40 | 87 | 59 | 38 | 56 | 70 | 111 | 61 | 12 | 23 | 8 | 565 | | | | | |
| | Female | 0 | 0 | 1 | 20 | 20 | 7 | 2 | 5 | 7 | 2 | 5 | 0 | 0 | 0 | 69 | | | | | |
| Disorderly Conduct | Male | 33 | 136 | 367 | 1,641 | 2,665 | 1,492 | 999 | 744 | 694 | 783 | 502 | 229 | 76 | 193 | 10,554 | | | | | |
| | Female | 8 | 37 | 197 | 735 | 968 | 576 | 406 | 377 | 304 | 252 | 156 | 42 | 24 | 76 | 4,158 | | | | | |
| Vagrancy | Male | 0 | 2 | 19 | 28 | 15 | 17 | 10 | 10 | 25 | 16 | 9 | 9 | 4 | 1 | 165 | | | | | |
| | Female | 0 | 1 | 5 | 15 | 3 | 3 | 1 | 4 | 2 | 0 | 6 | 0 | 0 | 0 | 40 | | | | | |
| All Other Offenses | Male | 125 | 303 | 841 | 7,042 | 20,907 | 12,916 | 8,676 | 6,852 | 5,778 | 5,438 | 3,320 | 1,661 | 809 | 4,341 | 79,009 | | | | | |
| | Female | 29 | 78 | 385 | 2,163 | 7,037 | 4,682 | 3,359 | 2,564 | 2,109 | 1,629 | 984 | 540 | 273 | 4,606 | 30,438 | | | | | |
| Curfew and Loitering Law Under 18 | Male | 0 | 57 | 287 | 926 | 6 | 0 | 0 | 1 | 1 | 0 | 0 | 1 | 1 | 0 | 1,280 | | | | | |
| | Female | 2 | 25 | 145 | 402 | 0 | 0 | 0 | 0 | 0 | 0 | 0 | 0 | 0 | 0 | 574 | | | | | |
| Runaways Under 18 | Male | 17 | 87 | 418 | 933 | 3 | 2 | 0 | 0 | 0 | 0 | 0 | 0 | 0 | 0 | 1,460 | | | | | |
| | Female | 11 | 79 | 437 | 979 | 0 | 0 | 0 | 0 | 0 | 0 | 0 | 0 | 0 | 0 | 1,506 | | | | | |
| TOTAL | | 569 | 1,965 | 5,965 | 35,806 | 72,967 | 42,761 | 29,351 | 23,697 | 19,952 | 18,170 | 11,044 | 5,273 | 2,508 | 10,111 | 280,139 | | | | | |

TABLE 6.2.3
MISSOURI UNIFORM CRIME REPORTING PROGRAM
ALL ARRESTS BY CRIME TYPE AND RACE
2009

| REPORTABLE OFFENSE | ASIAN / PACIFIC ISLANDER | BLACK | AMERICAN INDIAN OR ALASKAN NATIVE | WHITE | TOTAL ¹ |
|--|--------------------------------|---------------|---|----------------|--------------------|
| Simple (non-Aggravated) Assaults | 156 | 13,944 | 46 | 22,435 | 36,581 |
| Forgery and Counterfeiting | 12 | 933 | 3 | 1,373 | 2,321 |
| Fraud | 37 | 904 | 2 | 2,493 | 3,436 |
| Embezzlement | 2 | 78 | | 149 | 229 |
| Stolen Property (Buy, Sell, and/or Receive) | 4 | 1,763 | 2 | 1,388 | 3,157 |
| Vandalism | 16 | 2,683 | 5 | 4,111 | 6,815 |
| Weapons Charges | 10 | 2,064 | 5 | 1,854 | 3,933 |
| Prostitution or Commercialized Vice | 13 | 159 | 4 | 398 | 574 |
| Sex Offenses (Except Forcible Rape and Prostitution) | 11 | 655 | 3 | 1,766 | 2,435 |
| DRUG SALE/MANUFACTURING | | | | | |
| Opium or Cocaine and their Derivatives | 0 | 378 | 0 | 265 | 643 |
| Marijuana | 7 | 713 | 2 | 1,122 | 1,844 |
| Synthetic Narcotics | 1 | 61 | 3 | 721 | 786 |
| Other Dangerous Non-Narcotic Drug | 5 | 991 | 1 | 1,660 | 2,657 |
| DRUG POSSESSION | | | | | |
| Opium or Cocaine and their Derivatives | 2 | 804 | 1 | 1,211 | 2,018 |
| Marijuana | 73 | 5,564 | 15 | 14,981 | 20,633 |
| Synthetic Narcotics | 3 | 154 | 1 | 1,657 | 1,815 |
| Other Dangerous Non-Narcotic Drugs | 11 | 2,676 | 3 | 3,847 | 6,537 |
| Gambling | 10 | 33 | | 60 | 103 |
| Offenses Against the Family and Children | 18 | 1,249 | 5 | 3,381 | 4,653 |
| Driving Under the Influence | 168 | 3,351 | 51 | 31,487 | 35,057 |
| Operating a Vessel Under the influence | | 1 | | 368 | 369 |
| Liquor Law Violations | 60 | 1,373 | 17 | 12,276 | 13,726 |
| Drunkenness | 1 | 57 | 1 | 574 | 633 |
| Disorderly Conduct | 60 | 6,361 | 14 | 8,277 | 14,712 |
| Vagrancy | 1 | 95 | | 109 | 205 |
| All Other Offenses | 621 | 39,391 | 104 | 69,332 | 109,448 |
| Curfew and Loitering Law Under 18 | 14 | 447 | 2 | 1,391 | 1,854 |
| Runaways Under 18 | 19 | 990 | 7 | 1,950 | 2,966 |
| TOTAL | 1,335 | 87,872 | 297 | 190,636 | 280,140 |

¹Total does not include unknown races

7.0 MISSOURI LAW ENFORCEMENT OFFICERS KILLED

A series of tables and figures are presented related to the number of sworn law enforcement officers killed in the line of duty in the State of Missouri. The purpose of these displays is to provide an appreciation of the extent and nature of this serious problem and to increase the awareness of the sacrifice made by the law enforcement community in protecting the lives, rights, and property of Missouri citizens.

7.0 MISSOURI LAW ENFORCEMENT OFFICERS KILLED

The information in this section is based on monthly reports submitted by law enforcement agencies to Missouri's Uniform Crime Reporting Program. Additional information on officers killed also was obtained from field investigations conducted by the FBI and reported in the Law Enforcement Officers Killed and Assaulted publications.

Officers killed in the line of duty include those officers killed by felonious acts, as well as by accident or negligence. Excluded from this section are fatalities resulting from activities not within the official realm of law enforcement duties or deaths attributed to natural causes. It should be noted that this section contains statistics relative to felonious and accidental, line-of-duty deaths of duly sworn Federal, State, and local law enforcement officers having full arrest powers.

2009 Summary

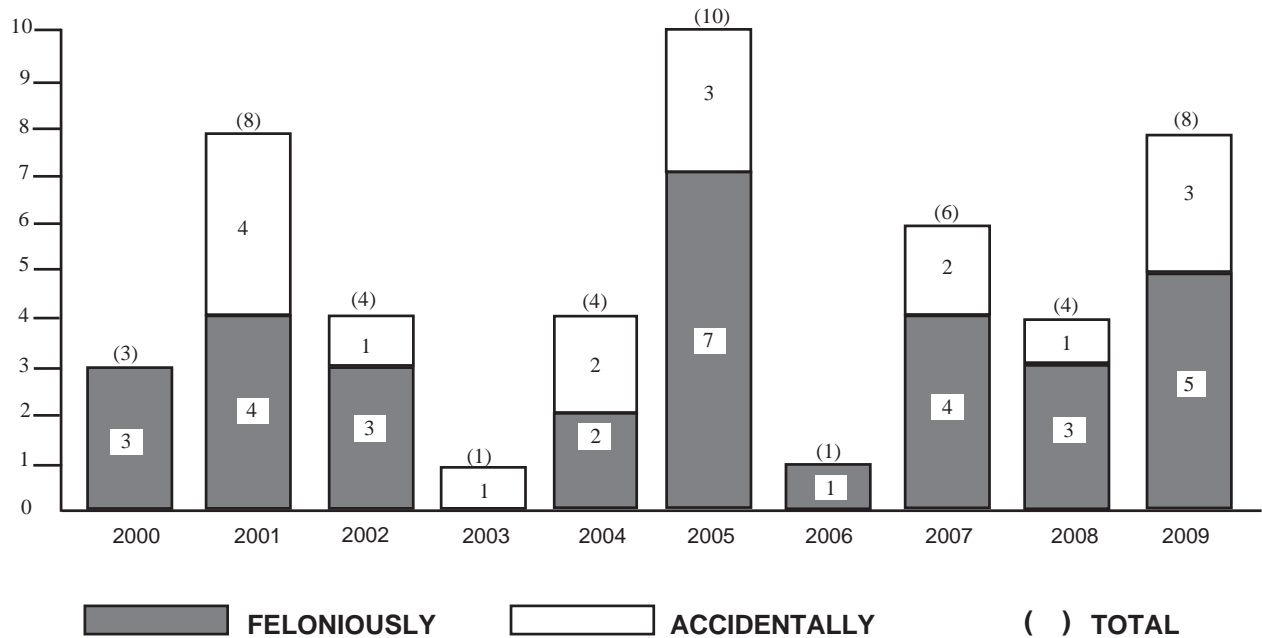
- ◆ *In 2009, five officers were killed feloniously in the line of duty in the State of Missouri.*

- ◆ *Since 2000, 49 officers have been killed in the line of duty. Of these, 65.3 percent were killed by felonious acts and the other 34.7 percent were killed in accidents or by negligence.*

TABLE 7.0.1
LAW ENFORCEMENT OFFICERS KILLED IN THE LINE OF DUTY
STATE OF MISSOURI
2000 - 2009

| YEAR | NUMBER KILLED FELONIOUSLY | NUMBER KILLED ACCIDENTALLY | TOTAL NUMBER KILLED |
|--------------|---------------------------|----------------------------|---------------------|
| 2000 | 3 | 0 | 3 |
| 2001 | 4 | 4 | 8 |
| 2002 | 3 | 1 | 4 |
| 2003 | 0 | 1 | 1 |
| 2004 | 2 | 2 | 4 |
| 2005 | 7 | 3 | 10 |
| 2006 | 1 | 0 | 1 |
| 2007 | 4 | 2 | 6 |
| 2008 | 3 | 1 | 4 |
| 2009 | 5 | 3 | 8 |
| TOTAL | 32 | 17 | 49 |

FIGURE 7.0.1
LAW ENFORCEMENT OFFICERS KILLED
IN THE LINE OF DUTY, STATE OF MISSOURI
2000 - 2009



8.0 MISSOURI LAW ENFORCEMENT OFFICERS ASSAULTED

A series of tables and figures are presented on sworn law enforcement officers assaulted in the line of duty in the State of Missouri. These displays have been included to provide a better perspective of the risks law enforcement officers face in performing their duties and to assist in formulating policies and procedures which may reduce these risks in the future.

8.0 MISSOURI LAW ENFORCEMENT OFFICERS ASSAULTED

Data in this section are based on monthly reports of officer assaults submitted by law enforcement agencies to Missouri's Uniform Crime Reporting Program. Officer assaults are defined as any unlawful attack by a person on a law enforcement officer in the performance of his / her duty. Officer assaults include those assaults which result in serious injury to the officer, all assaults in which the assailant used a weapon which could have caused serious injury or death, and assaults on officers beyond mere verbal abuse or minor resistance to an arrest. Assaults resulting in the death of a law enforcement officer are not included in this section, but can be found in Section 7.0 of this report. Assaults committed on federal law enforcement officers in the State of Missouri are not included in this section.

2009 SUMMARY ANALYSIS

- ◆ *There were 2,197 officer assaults reported during 2009.*
- ◆ *For every 100 officers in the State of Missouri, there were 15.2 percent assaults in 2009.*
- ◆ *Of the 2,197 officer assaults in 2009, 436 or 19.8 percent resulted in injury to an officer.*
- ◆ *One officer was assaulted in the State every 4.0 hours in 2009. In addition, one assault resulting in the injury of an officer occurred every 20.1 hours.*
- ◆ *In 2009, the clearance rate for officer assaults in the State was 83.9 compared to 88.6 in 2008.*
- ◆ *In 2009, 80.5 percent of all assaults on officers involved physical force and 19.5 percent involved a weapon.*
- ◆ *Of all officer assaults in 2009, 54.2 percent occurred from 8:00 p.m. through 3:59 a.m.*
- ◆ *The situation resulting in the greatest number of officer assaults in 2009 was disturbance calls accounting for 30.6 percent of the total.*

**FIGURE 8.0.1
MISSOURI LAW ENFORCEMENT ASSAULT CLOCK¹
2009**



ONE ASSAULT ON A LAW ENFORCEMENT OFFICER OCCURRED EVERY 4.0 HOURS.



ONE ASSAULT RESULTING IN INJURY TO A LAW ENFORCEMENT OFFICER OCCURRED EVERY 20.1 HOURS.

¹ The Law Enforcement Assault Clock should be viewed with care. It is designed to convey annual reported officer assault activity by showing its relative frequency of occurrence. This method of display should not be taken to imply a regularity in the commission of officer assaults; rather it represents the annual ratio of officer assaults to fixed time intervals.

MISSOURI LAW ENFORCEMENT OFFICERS ASSAULTED SUMMARY

2008 AND 2009

| YEAR | ASSAULTS | ASSAULTS/ ¹ 100 OFFICERS | ASSAULT CLEARANCE RATE |
|-------------------|----------|--|------------------------------|
| 2008 | 2,213 | 15.5 | 88.6 |
| 2009 | 2,197 | 15.2 | 83.9 |
| Percent of Change | 0.7 | -1.7 | -5.3 |

¹ Prior to 2001, assaults per 100 officers were based on estimates from data of agencies reporting a full 12 months of officer assault activity. Since 2001, this rate is based on officer assault activity reported to the Missouri UCR Program.

**TABLE 8.0.1
LAW ENFORCEMENT OFFICER ASSAULTS AND ASSAULT RATES
STATE OF MISSOURI
2005 - 2009**

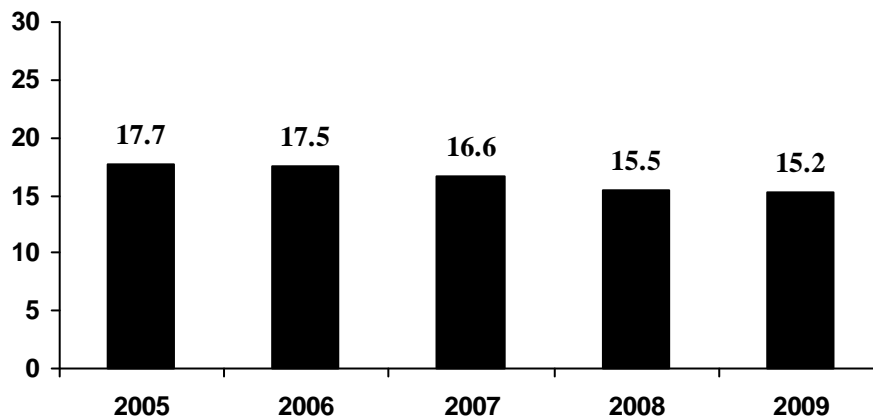
| YEAR | NUMBER OF REPORTING AGENCIES | ASSAULTS ¹ PER 100 OFFICERS | ASSAULT CLEARANCE RATE | A S S A U L T S | | |
|------|------------------------------|--|------------------------|-----------------|----------------|--------|
| | | | | WITH INJURY | WITHOUT INJURY | TOTAL |
| 2005 | 286 | 17.7 | 89.8 | 481 | 1,982 | 2,463 |
| | | | | 19.5% | 80.1% | 100.0% |
| 2006 | 609 | 17.6 | 89.2 | 516 | 1,969 | 2,485 |
| | | | | 20.7% | 79.3% | 100.0% |
| 2007 | 629 | 17.0 | 92.3 | 534 | 1,871 | 2,405 |
| | | | | 22.2% | 77.8% | 100.0% |
| 2008 | 636 | 15.5 | 88.6 | 465 | 1,748 | 2,213 |
| | | | | 21.0% | 79.0% | 100.0% |
| 2009 | 632 | 15.2 | 83.9 | 436 | 1,761 | 2,197 |
| | | | | 19.8% | 80.2% | 100.0% |

¹ Prior to 2001, assaults per 100 officers were based on estimates from data of agencies reporting a full 12 months of officer assault activity. Since 2001, this rate is based on officer assault activity reported to the Missouri UCR Program.

TABLE 8.0.2
LAW ENFORCEMENT OFFICER ASSAULTS BY TYPE OF WEAPON
STATE OF MISSOURI
2005 - 2009

| TYPE OF WEAPON | 2005 | 2006 | 2007 | 2008 | 2009 | TOTAL | PERCENT OF TOTAL |
|-----------------------------|--------------|--------------|--------------|--------------|--------------|---------------|------------------|
| Firearms | 107 | 129 | 153 | 104 | 102 | 595 | 5.1 |
| Knife / Cutting Instruments | 34 | 51 | 35 | 23 | 35 | 178 | 1.5 |
| Other Weapons | 306 | 327 | 306 | 259 | 316 | 1,514 | 12.9 |
| Physical Force | 2,016 | 1,978 | 1,911 | 1,827 | 1,744 | 9,476 | 80.5 |
| TOTAL | 2,463 | 2,485 | 2,405 | 2,213 | 2,197 | 11,763 | 100.0 |

FIGURE 8.0.2
LAW ENFORCEMENT OFFICER ASSAULT RATES, STATE OF MISSOURI¹
2005 - 2009



¹ Prior to 2001, assaults per 100 officers was based on estimates from data of agencies reporting a full 12 months of officer assault activity. Since 2001, this rate is based on officer assault activity reported to the Missouri UCR Program.

TABLE 8.0.3
LAW ENFORCEMENT OFFICER ASSAULTS BY POPULATION GROUP
STATE OF MISSOURI
2009

| POPULATION GROUP | NUMBER ASSAULTED ¹ | PERCENT OF TOTAL | CLEARANCE RATE |
|--|-------------------------------|------------------|----------------|
| <u>Police Agencies</u> | | | |
| 250,000 + | 615 | 28.0 | 74.3 |
| 100,000 - 249,999 | 144 | 6.6 | 88.9 |
| 50,000 - 99,999 | 192 | 8.7 | 91.7 |
| 25,000 - 49,999 | 120 | 5.5 | 90.0 |
| 10,000 - 24,999 | 293 | 13.3 | 82.3 |
| 2,500 - 9,999 | 219 | 10.0 | 86.8 |
| Under 2,500 | 104 | 4.7 | 83.7 |
| Sheriff's Dept./County Police Suburban | 357 | 16.2 | 96.4 |
| Sheriff's Dept. -- Rural | 103 | 4.7 | 68.0 |
| Unknown | 50 | -- | -- |
| TOTAL | 2,197 | 100.0 | 83.9 |

¹ State agencies are included in police agencies as assaults on law officers are rolled up to local and county agencies.

TABLE 8.0.4
LAW ENFORCEMENT OFFICER ASSAULTS, OCCURRENCE OF INJURY BY TYPE OF WEAPON
STATE OF MISSOURI
2009

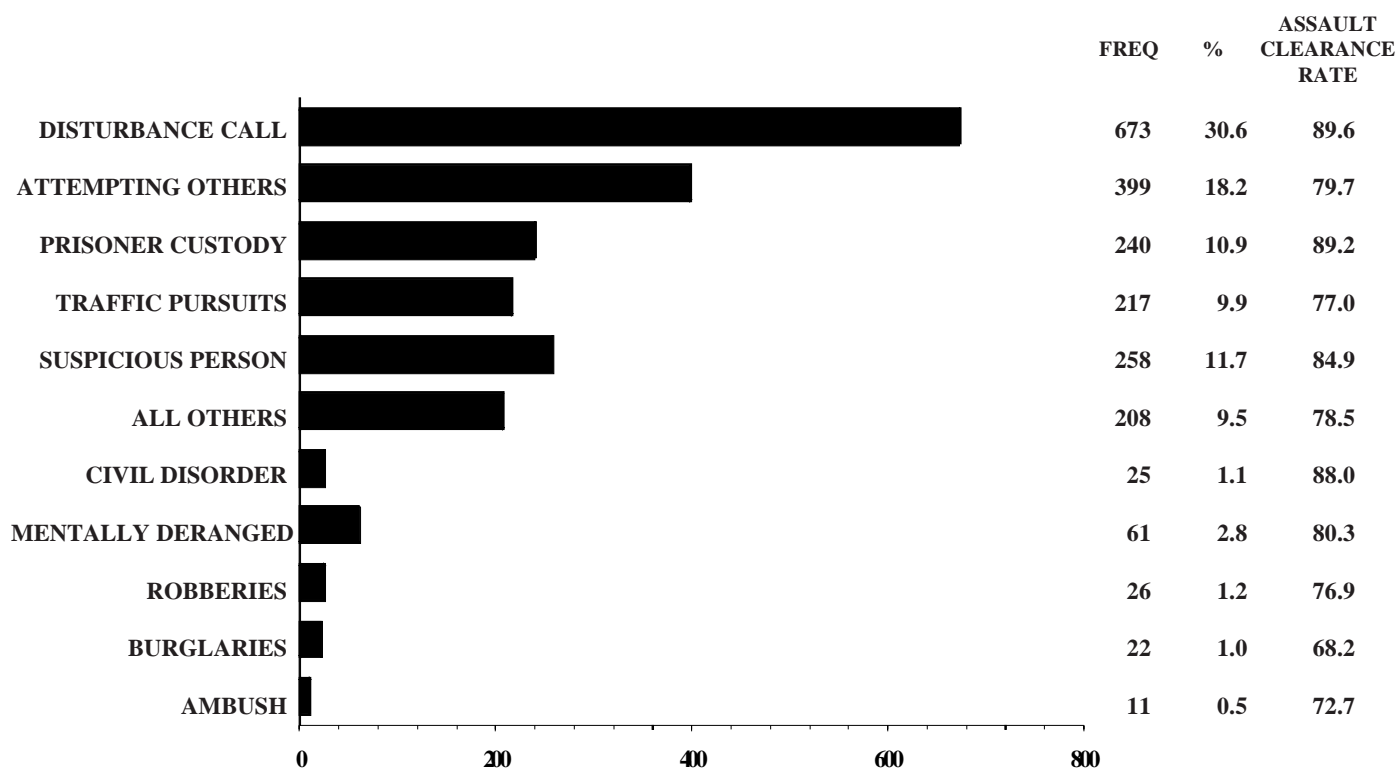
| TYPE OF WEAPON | WITH INJURY | | WITHOUT INJURY | | TOTAL | PERCENT OF TOTAL |
|--------------------------|-------------|------------------|----------------|------------------|--------------|------------------|
| | NUMBER | PERCENT OF TOTAL | NUMBER | PERCENT OF TOTAL | | |
| Firearm | 5 | 1.1 | 97 | 5.5 | 102 | 4.6 |
| Knife/Cutting Instrument | 3 | 0.7 | 32 | 1.8 | 35 | 1.6 |
| Other Weapons | 78 | 17.9 | 238 | 13.5 | 316 | 14.4 |
| Physical Force | 350 | 80.3 | 1,394 | 79.2 | 1,744 | 1.6 |
| TOTAL | 436 | 100.0 | 1,761 | 100.0 | 2,197 | 100.0 |

TABLE 8.0.5
LAW ENFORCEMENT OFFICER ASSAULTS, TYPE OF ASSIGNMENT¹
BY TYPE OF CIRCUMSTANCE, STATE OF MISSOURI
2009

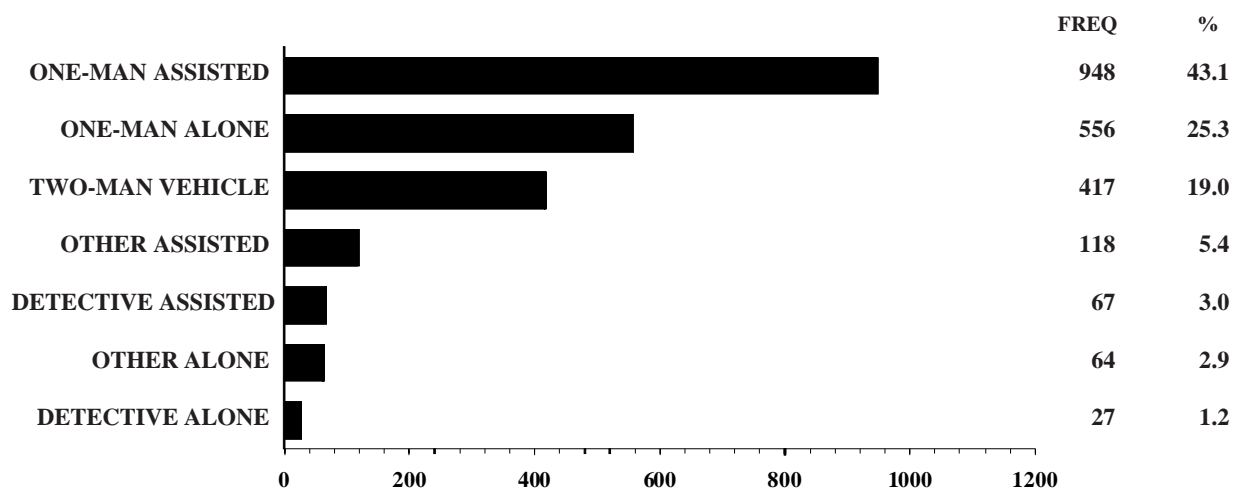
| TYPE OF CIRCUMSTANCE | TWO-MAN VEHICLE | ONE-MAN VEHICLE | | SPECIAL ASSIGNMENT | | OTHER ASSIGNMENT | | TOTAL |
|----------------------|-----------------|-----------------|-------------|--------------------|-------------|------------------|-------------|--------------|
| | | ALONE | ASSISTED | ALONE | ASSISTED | ALONE | ASSISTED | |
| Disturbance Call | 106 | 149 | 365 | 4 | 13 | 10 | 26 | 673 |
| <i>Percent</i> | <i>15.8</i> | <i>22.1</i> | <i>54.2</i> | <i>0.6</i> | <i>1.9</i> | <i>1.5</i> | <i>3.9</i> | <i>100.0</i> |
| Burglary | 6 | 2 | 13 | 0 | 1 | 0 | 0 | 22 |
| <i>Percent</i> | <i>27.3</i> | <i>9.1</i> | <i>59.1</i> | <i>0.0</i> | <i>4.5</i> | <i>0.0</i> | <i>0.0</i> | <i>100.0</i> |
| Robbery | 10 | 4 | 9 | 0 | 0 | 0 | 3 | 26 |
| <i>Percent</i> | <i>38.5</i> | <i>15.4</i> | <i>34.6</i> | <i>0.0</i> | <i>0.0</i> | <i>0.0</i> | <i>11.5</i> | <i>100.0</i> |
| Attempting Other | 87 | 92 | 171 | 2 | 19 | 14 | 14 | 399 |
| <i>Percent</i> | <i>21.8</i> | <i>23.1</i> | <i>42.9</i> | <i>0.5</i> | <i>4.8</i> | <i>3.5</i> | <i>3.5</i> | <i>100.0</i> |
| Civil Disorder | 4 | 6 | 11 | 2 | 0 | 0 | 2 | 25 |
| <i>Percent</i> | <i>16.0</i> | <i>24.0</i> | <i>44.0</i> | <i>8.0</i> | <i>0.0</i> | <i>0.0</i> | <i>8.0</i> | <i>100.0</i> |
| Prisoner Custody | 24 | 84 | 78 | 3 | 3 | 19 | 29 | 240 |
| <i>Percent</i> | <i>10.0</i> | <i>35.0</i> | <i>32.5</i> | <i>1.3</i> | <i>1.3</i> | <i>7.9</i> | <i>12.1</i> | <i>100.0</i> |
| Suspicious Persons | 71 | 60 | 89 | 6 | 15 | 7 | 10 | 258 |
| <i>Percent</i> | <i>27.5</i> | <i>23.3</i> | <i>34.5</i> | <i>2.3</i> | <i>5.8</i> | <i>2.7</i> | <i>3.9</i> | <i>100.0</i> |
| Ambush | 1 | 6 | 0 | 0 | 2 | 0 | 2 | 11 |
| <i>Percent</i> | <i>9.1</i> | <i>54.5</i> | <i>0.0</i> | <i>0.0</i> | <i>18.2</i> | <i>0.0</i> | <i>18.2</i> | <i>100.0</i> |
| Mentally Deranged | 2 | 17 | 39 | 0 | 1 | 0 | 2 | 61 |
| <i>Percent</i> | <i>3.3</i> | <i>27.9</i> | <i>63.9</i> | <i>0.0</i> | <i>1.6</i> | <i>0.0</i> | <i>3.3</i> | <i>100.0</i> |
| Traffic Pursuits | 58 | 67 | 79 | 3 | 5 | 0 | 5 | 217 |
| <i>Percent</i> | <i>26.7</i> | <i>30.9</i> | <i>36.4</i> | <i>1.4</i> | <i>2.3</i> | <i>0.0</i> | <i>2.3</i> | <i>100.0</i> |
| All Other | 48 | 69 | 94 | 7 | 8 | 14 | 25 | 265 |
| <i>Percent</i> | <i>18.1</i> | <i>26.0</i> | <i>35.5</i> | <i>2.6</i> | <i>3.0</i> | <i>5.3</i> | <i>9.4</i> | <i>100.0</i> |
| TOTAL | 417 | 556 | 948 | 27 | 67 | 64 | 118 | 2,197 |
| <i>Percent</i> | <i>19.0</i> | <i>25.3</i> | <i>43.1</i> | <i>1.2</i> | <i>3.0</i> | <i>2.9</i> | <i>5.4</i> | <i>100.0</i> |

¹ Assignment categories are further defined in the Glossary.

**FIGURE 8.0.3
LAW ENFORCEMENT OFFICER ASSAULTS BY TYPE OF ACTIVITY
STATE OF MISSOURI
2009**

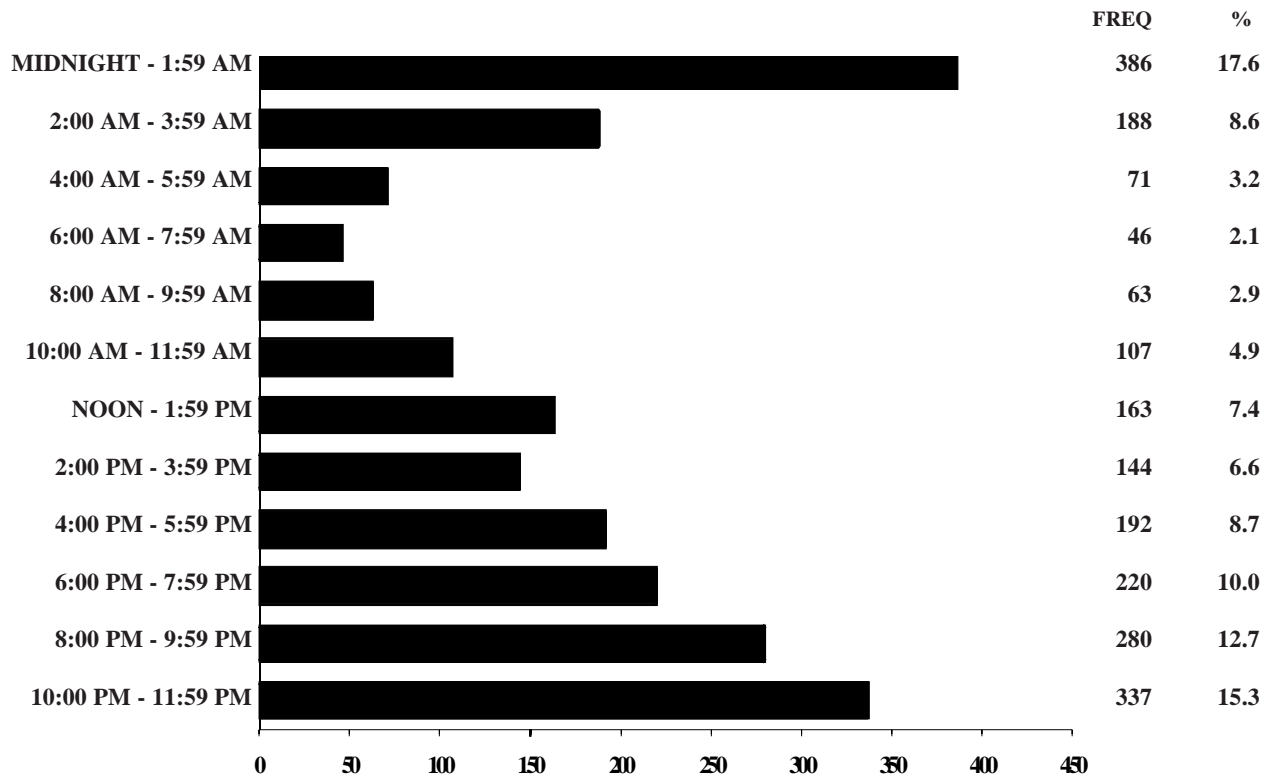


**FIGURE 8.0.4
LAW ENFORCEMENT OFFICER ASSAULTS BY TYPE OF ASSIGNMENT¹
STATE OF MISSOURI
2009**



¹ Assignment categories are further defined in the Glossary.

FIGURE 8.0.5
LAW ENFORCEMENT OFFICER ASSAULTS, TWENTY-FOUR HOUR ANALYSIS
STATE OF MISSOURI
2009



9.0 MISSOURI LAW ENFORCEMENT EMPLOYMENT

A series of tables presents data on law enforcement personnel resources in the State of Missouri. The purpose of these displays is to provide an assessment of the amount and general composition of law enforcement resources available in the State.

9.0 MISSOURI LAW ENFORCEMENT EMPLOYMENT

Data in this section are drawn from annual reports on employment submitted by law enforcement agencies to Missouri's UCR Program. Employment figures include full-time sworn officers with full arrest powers, and civilian employees an agency has on its payroll as of October 31 of each year. They do not include part-time or auxiliary officers. This section does not include employment data for federal law enforcement agencies whose jurisdictional responsibilities encompass the State of Missouri.

2009 Summary

- ◆ *Of the 20,368 full-time employees of Missouri law enforcement agencies, 72.0 percent were sworn officers and 28.0 percent were civilians.*
- ◆ *62.8% of the full-time officers work for municipal police departments, 24.8% work for county sheriff departments, 10.9% work for state agencies, and 1.5% work for colleges / universities police departments.*

TABLE 9.0.1
LAW ENFORCEMENT SWORN EMPLOYEES BY POPULATION GROUP
STATE OF MISSOURI
2005 - 2009

| POPULATION GROUP | 2005 | 2006 | 2007 | 2008 | 2009 |
|---------------------------|---------------|---------------|---------------|---------------|---------------|
| <u>State Agencies</u> | | | | | |
| Highway Patrol | 921 | 1,041 | 932 | 1,054 | 1,087 |
| Capitol Police | 29 | 31 | 31 | 31 | 30 |
| Conservation | 204 | 210 | 198 | 185 | 198 |
| Fire Marshal | 19 | 20 | 20 | 23 | 21 |
| Gaming | - | - | 110 | 107 | 108 |
| Liquor Control | 36 | 41 | 41 | 40 | 29 |
| Park Rangers | 45 | 44 | 50 | 47 | 44 |
| Water Patrol | 93 | 91 | 102 | 96 | 94 |
| <u>Police Agencies</u> | | | | | |
| 250,000+ | 2,592 | 2,764 | 2,759 | 2,730 | 2,800 |
| 100,000 - 249,999 | 528 | 515 | 515 | 523 | 509 |
| 50,000 - 99,999 | 629 | 835 | 870 | 867 | 691 |
| 25,000 - 49,999 | 903 | 779 | 796 | 776 | 1,003 |
| 10,000 - 24,999 | 1,368 | 1,510 | 1,552 | 1,565 | 1,433 |
| 2,500 - 9,999 | 1,831 | 1,725 | 1,697 | 1,640 | 1,799 |
| Less Than 2,500 | 902 | 919 | 851 | 911 | 963 |
| Rural Sheriff | 1,234 | 1,382 | 1,478 | 1,513 | 1,440 |
| Urban Sheriff / County PD | 2,107 | 1,948 | 1,929 | 2,134 | 2,194 |
| Colleges / Universities | 184 | 195 | 199 | 177 | 220 |
| TOTAL | 13,625 | 14,051 | 14,130 | 14,419 | 14,663 |

TABLE 9.0.2
LAW ENFORCEMENT CIVILIAN EMPLOYEES BY POPULATION GROUP
STATE OF MISSOURI
2005 - 2009

| POPULATION GROUP | 2005 | 2006 | 2007 | 2008 | 2009 |
|---------------------------|--------------|--------------|--------------|--------------|--------------|
| <u>State Agencies</u> | | | | | |
| Highway Patrol | 1,064 | 1,111 | 1,101 | 1,119 | 1,093 |
| Capitol Police | 7 | 7 | 7 | 7 | 6 |
| Conservation | 4 | 13 | 14 | 10 | 9 |
| Fire Marshal | 2 | 2 | 2 | 2 | 2 |
| Gaming | - | - | 2 | 2 | 2 |
| Liquor Control | 4 | 4 | 4 | 5 | 3 |
| Park Ranger | 1 | 1 | 1 | 1 | 1 |
| Water Patrol | 27 | 24 | 16 | 26 | 23 |
| <u>Police Agencies</u> | | | | | |
| 250,000+ | 1,315 | 1,217 | 1,310 | 1,246 | 1,156 |
| 100,000 - 249,999 | 160 | 182 | 165 | 155 | 171 |
| 50,000 - 99,999 | 193 | 269 | 279 | 264 | 218 |
| 25,000 - 49,999 | 228 | 177 | 182 | 194 | 266 |
| 10,000 - 24,999 | 342 | 394 | 408 | 392 | 371 |
| 2,500 - 9,999 | 434 | 409 | 418 | 376 | 418 |
| Less Than 2,500 | 126 | 120 | 94 | 132 | 135 |
| Rural Sheriff | 775 | 912 | 935 | 966 | 885 |
| Urban Sheriff / County PD | 951 | 916 | 840 | 902 | 831 |
| Colleges / Universities | 83 | 78 | 82 | 88 | 115 |
| TOTAL | 5,716 | 5,836 | 5,860 | 5,887 | 5,705 |

**TABLE 9.0.3
LAW ENFORCEMENT SWORN AND CIVILIAN EMPLOYEES BY POPULATION GROUP
STATE OF MISSOURI
2005 - 2009**

| POPULATION GROUP | 2005 | 2006 | 2007 | 2008 | 2009 |
|---------------------------|---------------|---------------|---------------|---------------|---------------|
| State Agencies | | | | | |
| Highway Patrol | 1,985 | 2,152 | 2,033 | 2,173 | 2,180 |
| Capitol Police | 36 | 38 | 38 | 38 | 36 |
| Conservation | 208 | 223 | 212 | 195 | 207 |
| Fire Marshal | 21 | 22 | 22 | 25 | 23 |
| Gaming | - | - | 112 | 109 | 110 |
| Liquor Control | 40 | 45 | 45 | 45 | 32 |
| Park Rangers | 46 | 45 | 51 | 48 | 45 |
| Water Patrol | 120 | 115 | 118 | 122 | 117 |
| <u>Police Agencies</u> | | | | | |
| 250,000+ | 3,907 | 3,981 | 4,069 | 3,976 | 3,956 |
| 100,000 - 249,999 | 688 | 697 | 680 | 678 | 680 |
| 50,000 - 99,999 | 822 | 1,104 | 1,149 | 1,131 | 909 |
| 25,000 - 49,999 | 1,131 | 956 | 978 | 970 | 1,269 |
| 10,000 - 24,999 | 1,710 | 1,904 | 1,960 | 1,957 | 1,804 |
| 2,500 - 9,999 | 2,265 | 2,134 | 2,115 | 2,016 | 2,217 |
| Less Than 2,500 | 1,028 | 1,039 | 945 | 1,043 | 1,098 |
| Rural Sheriff | 2,009 | 2,294 | 2,413 | 2,479 | 2,325 |
| Urban Sheriff / County PD | 3,058 | 2,864 | 2,769 | 3,036 | 3,025 |
| Colleges / Universities | 267 | 273 | 281 | 265 | 335 |
| TOTAL | 19,341 | 19,887 | 19,990 | 20,306 | 20,368 |

**TABLE 9.0.4
LAW ENFORCEMENT SWORN AND CIVILIAN EMPLOYEES BY SEX AND POPULATION GROUP
STATE OF MISSOURI
2009**

| POPULATION GROUP | POLICE OFFICERS (SWORN) | | PERCENT OF TOTAL | CIVILIAN EMPLOYEES | | PERCENT OF TOTAL | TOTAL EMPLOYEES | PERCENT OF TOTAL | OFFICERS/1,000 POP. ¹ |
|---------------------------|-------------------------|--------------|------------------|--------------------|--------------|------------------|-----------------|------------------|----------------------------------|
| | MALE | FEMALE | | MALE | FEMALE | | | | |
| <u>Police Agencies</u> | | | | | | | | | |
| Highway Patrol | 1,042 | 45 | 7.4 | 482 | 611 | 19.2 | 2,180 | 10.7 | - |
| Capitol Police | 28 | 2 | 0.2 | 1 | 5 | 0.1 | 36 | 0.2 | - |
| Conservation | 187 | 11 | 1.4 | 0 | 9 | 0.2 | 207 | 1.0 | - |
| Fire Marshal | 21 | 0 | 0.1 | 0 | 2 | 0.0 | 23 | 0.1 | - |
| Gaming | 101 | 7 | 0.7 | 0 | 2 | 0.0 | 110 | 0.5 | - |
| Liquor Control | 26 | 3 | 0.2 | 0 | 3 | 0.1 | 32 | 0.2 | - |
| Park Rangers | 44 | 0 | 0.3 | 0 | 1 | 0.0 | 45 | 0.2 | - |
| Water Patrol | 91 | 3 | 0.6 | 5 | 18 | 0.4 | 117 | 0.6 | - |
| 250,000+ | 2,391 | 409 | 19.1 | 438 | 718 | 20.3 | 3,956 | 19.4 | 4.9 |
| 100,000 - 249,999 | 474 | 35 | 3.5 | 24 | 147 | 3.0 | 680 | 3.3 | 2.6 |
| 50,000 - 99,999 | 618 | 73 | 4.7 | 56 | 162 | 3.8 | 909 | 4.5 | 2.1 |
| 25,000 - 49,999 | 905 | 98 | 6.8 | 54 | 212 | 4.7 | 1,269 | 6.2 | 2.4 |
| 10,000 - 24,999 | 1,318 | 115 | 9.8 | 120 | 251 | 6.5 | 1,804 | 8.9 | 3.0 |
| 2,500 - 9,999 | 1,656 | 143 | 12.3 | 92 | 326 | 7.3 | 2,217 | 10.9 | 3.3 |
| Less Than 2,500 | 890 | 73 | 6.6 | 37 | 98 | 2.4 | 1,098 | 5.4 | 3.4 |
| Rural Sheriff | 1,311 | 129 | 9.8 | 407 | 478 | 15.5 | 2,325 | 11.4 | 2.4 |
| Urban Sheriff / County PD | 1,948 | 246 | 15.0 | 330 | 501 | 14.6 | 3,025 | 14.9 | 3.0 |
| Colleges / Universities | 190 | 30 | 1.5 | 54 | 61 | 2.0 | 335 | 1.6 | - |
| TOTAL | 13,241 | 1,422 | 100.0 | 2,100 | 3,605 | 100.0 | 20,368 | 100.0 | 3.6 |

¹ A dash indicates no value was computed.

10.0 MISSOURI LAW ENFORCEMENT AGENCY EMPLOYMENT / ASSAULT ANALYSIS

A series of tables summarizes the number of law enforcement employees, as well as assaults on sworn personnel associated with law enforcement jurisdictions reporting to Missouri's Uniform Crime Reporting Program. Data displays provide an overview of law enforcement personnel resources and the problem of officer assaults within Missouri communities.

10.0 MISSOURI LAW ENFORCEMENT AGENCY EMPLOYMENT / ASSAULT ANALYSIS

Officer assaults are defined as the unlawful attack by a person on a law enforcement officer in the performance of his / her duty. Officer assaults include those which result in serious injury to the sworn officer, all assaults in which the assailant used a weapon which could have caused serious injury or death, and assaults on officers beyond mere verbal abuse or minor resistance to an arrest. Assaults resulting in the death of a law enforcement officer are not included, but can be found in Section 7.0 of this report.

Employment information reflects a count of full-time sworn officers with full arrest powers and civilian employees the agency has on its payroll as of October 31 of each reporting year. It does not include part-time employees or auxiliary officers.

Population figures in this section are estimates based on the last census taken by the U.S. Census Bureau and represent the population associated with the reporting agency's jurisdiction. For rural counties, the figures represent the jurisdiction normally covered by sheriff's departments and/or county police departments. These population figures are computed by subtracting the population of all incorporated municipalities within a county having their own law enforcement agencies from the total population of the county.

2009 Summary

- ◆ *Law enforcement agencies reported 20,368 persons employed on a full-time basis in 2009.*
- ◆ *In 2009, there were 14,663 full-time officers in Missouri.*
- ◆ *There were 3.6 sworn officers per 1,000 population in the State in 2009.*

**TABLE 10.0
LAW ENFORCEMENT AND ASSAULTS
BY REPORTING AGENCY
2009**

| Agency | Population | Number Index Crimes | | Full-Time Officers | | | Full-Time Civilians | | Total FTE | FT Officers / 1,000 Pop | # Index Crimes Per FT Officer | Officer Assaults |
|-------------------------|---------------|---------------------|-----------|--------------------|-----------|-----------|---------------------|-----------|-----------|-------------------------|-------------------------------|------------------|
| | | Male | Female | Male | Female | Total | | | | | | |
| ADAIR COUNTY | 23,760 | 789 | 46 | 2 | 48 | 14 | 7 | 21 | 69 | 2.0 | 16.4 | 7 |
| ADAIR CO - RURAL | 6,621 | 123 | 12 | 0 | 12 | 13 | 4 | 17 | 29 | 1.8 | 10.3 | 0 |
| KIRKSVILLE | 17,139 | 590 | 25 | 1 | 26 | 0 | 2 | 3 | 29 | 1.5 | 22.7 | 6 |
| TRUMAN STATE UNIVERSITY | 0 | 76 | 9 | 1 | 10 | 0 | 1 | 1 | 11 | 0.0 | 7.6 | 1 |
| ANDREW COUNTY | 15,759 | 230 | 17 | 1 | 18 | 0 | 4 | 4 | 22 | 1.1 | 12.8 | 0 |
| ANDREW CO - RURAL | 8,786 | 110 | 10 | 0 | 10 | 0 | 4 | 4 | 14 | 1.1 | 11.0 | 0 |
| COUNTRY CLUB VILLAGE | 1,932 | 25 | 2 | 0 | 2 | 0 | 0 | 0 | 2 | 1.0 | 12.5 | 0 |
| SAVANNAH | 5,041 | 95 | 5 | 1 | 6 | 0 | 0 | 0 | 6 | 1.2 | 15.8 | 0 |
| ATCHISON COUNTY | 5,222 | 51 | 10 | 1 | 11 | 0 | 5 | 5 | 16 | 2.1 | 4.6 | 1 |
| ATCHISON CO - RURAL | 2,082 | 9 | 4 | 1 | 5 | 0 | 5 | 5 | 10 | 2.4 | 1.8 | 0 |
| ROCK PORT | 1,313 | 10 | 3 | 0 | 3 | 0 | 0 | 0 | 3 | 2.3 | 3.3 | 0 |
| TARKIO | 1,827 | 32 | 3 | 0 | 3 | 0 | 0 | 0 | 3 | 1.6 | 10.7 | 1 |
| AUDRAIN COUNTY | 22,968 | 490 | 52 | 6 | 58 | 12 | 10 | 22 | 80 | 2.5 | 8.4 | 2 |
| AUDRAIN CO - RURAL | 8,919 | 159 | 15 | 3 | 18 | 11 | 7 | 18 | 36 | 2.0 | 8.8 | 0 |
| FARBER | 394 | 0 | 0 | 0 | 0 | 0 | 0 | 0 | 0 | 0.0 | 0.0 | 0 |
| MARTINSBURG | 325 | 4 | 0 | 0 | 0 | 0 | 0 | 0 | 0 | 0.0 | 0.0 | 0 |
| MEXICO | 10,978 | 255 | 31 | 3 | 34 | 1 | 1 | 2 | 36 | 3.1 | 7.5 | 1 |
| VANDALIA | 2,352 | 72 | 6 | 0 | 6 | 0 | 2 | 2 | 8 | 2.6 | 12.0 | 1 |
| BARRY COUNTY | 36,966 | 1,087 | 49 | 4 | 53 | 6 | 18 | 24 | 77 | 1.4 | 20.5 | 4 |
| BARRY CO - RURAL | 22,431 | 472 | 19 | 2 | 21 | 6 | 8 | 14 | 35 | 0.9 | 22.5 | 0 |
| BUTTERFIELD | 419 | 4 | 1 | 0 | 1 | 0 | 1 | 1 | 2 | 2.4 | 4.0 | 0 |
| CASSVILLE | 3,245 | 227 | 8 | 2 | 10 | 0 | 0 | 0 | 10 | 3.1 | 22.7 | 2 |
| EXETER | 748 | 1 | 0 | 0 | 0 | 0 | 0 | 0 | 0 | 0.0 | 0.0 | 0 |
| MONETT | 8,835 | 365 | 19 | 0 | 19 | 0 | 9 | 9 | 28 | 2.2 | 19.2 | 2 |
| PURDY | 1,157 | 16 | 1 | 0 | 1 | 0 | 0 | 0 | 1 | 0.9 | 16.0 | 0 |
| SELIGMAN | 919 | 0 | 0 | 0 | 0 | 0 | 0 | 0 | 0 | 0.0 | 0.0 | 0 |
| WASHBURN | 472 | 1 | 0 | 0 | 0 | 0 | 0 | 0 | 0 | 0.0 | 0.0 | 0 |
| WHEATON | 740 | 1 | 1 | 0 | 1 | 0 | 0 | 0 | 1 | 1.4 | 1.0 | 0 |
| BARTON COUNTY | 11,068 | 221 | 17 | 2 | 19 | 5 | 6 | 11 | 30 | 1.7 | 11.6 | 2 |
| BARTON CO - RURAL | 5,753 | 72 | 7 | 0 | 7 | 5 | 5 | 10 | 17 | 1.2 | 10.3 | 0 |
| LAMAR | 4,529 | 137 | 9 | 1 | 10 | 0 | 1 | 1 | 11 | 2.2 | 13.7 | 2 |
| LIBERAL | 786 | 12 | 1 | 1 | 2 | 0 | 0 | 0 | 2 | 2.5 | 6.0 | 0 |
| BATES COUNTY | 15,858 | 434 | 26 | 1 | 27 | 15 | 12 | 27 | 54 | 1.7 | 16.1 | 8 |
| BATES CO - RURAL | 8,214 | 188 | 11 | 1 | 12 | 12 | 10 | 22 | 34 | 1.5 | 15.7 | 2 |
| ADRIAN | 1,882 | 39 | 3 | 0 | 3 | 0 | 0 | 0 | 3 | 1.6 | 13.0 | 2 |
| BUTLER | 4,269 | 171 | 10 | 0 | 10 | 3 | 2 | 5 | 15 | 2.3 | 17.1 | 2 |
| RICH HILL | 1,493 | 36 | 2 | 0 | 2 | 0 | 0 | 0 | 2 | 1.3 | 18.0 | 2 |
| BENTON COUNTY | 18,358 | 425 | 28 | 0 | 28 | 5 | 2 | 7 | 35 | 1.5 | 15.2 | 9 |
| BENTON CO - RURAL | 13,905 | 215 | 15 | 0 | 15 | 5 | 2 | 7 | 22 | 1.1 | 14.3 | 5 |

**TABLE 10.0
LAW ENFORCEMENT AND ASSAULTS
BY REPORTING AGENCY
2009**

| Agency | Population | Number Index Crimes | | Full-Time Officers | | | Full-Time Civilians | | Total FTE | FT Officers / 1,000 Pop | # Index Crimes Per FT Officer | Officer Assaults |
|-----------------------------|----------------|---------------------|------------|--------------------|------------|-----------|---------------------|-----------|------------|-------------------------|-------------------------------|------------------|
| | | Male | Female | Male | Female | Total | | | | | | |
| COLE CAMP | 1,143 | 16 | 3 | 0 | 0 | 3 | 0 | 0 | 3 | 2.6 | 5.3 | 0 |
| LINCOLN | 1,081 | 24 | 3 | 0 | 0 | 3 | 0 | 0 | 3 | 2.8 | 8.0 | 0 |
| WARSAW | 2,229 | 170 | 7 | 0 | 0 | 7 | 0 | 0 | 7 | 3.1 | 24.3 | 4 |
| BOLLINGER COUNTY | 11,698 | 85 | 11 | 1 | 1 | 12 | 3 | 3 | 15 | 1.0 | 7.1 | 0 |
| BOLLINGER CO - RURAL | 10,208 | 46 | 7 | 1 | 1 | 8 | 3 | 3 | 11 | 0.8 | 5.8 | 0 |
| MARBLE HILL | 1,490 | 39 | 4 | 0 | 0 | 4 | 0 | 0 | 4 | 2.7 | 9.8 | 0 |
| BOONE COUNTY | 151,013 | 5,821 | 225 | 36 | 261 | 17 | 50 | 67 | 328 | 1.7 | 22.3 | 87 |
| BOONE CO - RURAL | 44,998 | 816 | 53 | 7 | 60 | 1 | 12 | 13 | 73 | 1.3 | 13.6 | 25 |
| ASHLAND | 2,205 | 61 | 6 | 0 | 6 | 0 | 0 | 0 | 6 | 2.7 | 10.2 | 0 |
| CENTRALIA | 3,676 | 129 | 6 | 0 | 6 | 0 | 5 | 5 | 11 | 1.6 | 21.5 | 2 |
| COLUMBIA | 99,174 | 4,419 | 126 | 26 | 152 | 6 | 22 | 28 | 180 | 1.5 | 29.1 | 55 |
| HALLSVILLE | 960 | 27 | 2 | 0 | 2 | 0 | 0 | 0 | 2 | 2.1 | 13.5 | 0 |
| STURGEON | 0 | 0 | 1 | 1 | 2 | 0 | 0 | 0 | 2 | 0.0 | 0.0 | 0 |
| UNIVERSITY OF MO - COLUMBIA | 0 | 369 | 31 | 2 | 33 | 10 | 11 | 21 | 54 | 0.0 | 11.2 | 5 |
| BUCHANAN COUNTY | 83,219 | 4,623 | 174 | 23 | 197 | 23 | 59 | 82 | 279 | 2.4 | 23.5 | 20 |
| BUCHANAN CO - RURAL | 11,269 | 291 | 58 | 13 | 71 | 14 | 19 | 33 | 104 | 6.3 | 4.1 | 0 |
| MO WESTERN STATE COLLEGE | 0 | 74 | 10 | 0 | 10 | 0 | 3 | 3 | 13 | 0.0 | 7.4 | 0 |
| ST. JOSEPH | 71,950 | 4,258 | 106 | 10 | 116 | 9 | 37 | 46 | 162 | 1.6 | 36.7 | 20 |
| BUTLER COUNTY | 40,456 | 1,910 | 62 | 5 | 67 | 7 | 21 | 28 | 95 | 1.7 | 28.5 | 13 |
| BUTLER CO - RURAL | 22,947 | 483 | 23 | 2 | 25 | 6 | 11 | 17 | 42 | 1.1 | 19.3 | 0 |
| POPLAR BLUFF | 17,029 | 1,425 | 39 | 3 | 42 | 1 | 10 | 11 | 53 | 2.5 | 33.9 | 13 |
| QUIN | 480 | 2 | 0 | 0 | 0 | 0 | 0 | 0 | 0 | 0.0 | 0.0 | 0 |
| CALDWELL COUNTY | 8,456 | 162 | 12 | 1 | 13 | 17 | 20 | 37 | 50 | 1.5 | 12.5 | 3 |
| CALDWELL CO - RURAL | 4,649 | 104 | 8 | 0 | 8 | 17 | 20 | 37 | 45 | 1.7 | 13.0 | 1 |
| BRAYMER | 952 | 11 | 0 | 0 | 0 | 0 | 0 | 0 | 0 | 0.0 | 0.0 | 0 |
| BRECKENRIDGE | 457 | 0 | 0 | 0 | 0 | 0 | 0 | 0 | 0 | 0.0 | 0.0 | 0 |
| HAMILTON | 1,794 | 42 | 3 | 1 | 4 | 0 | 0 | 0 | 4 | 2.2 | 10.5 | 2 |
| POLO | 604 | 5 | 1 | 0 | 1 | 0 | 0 | 0 | 1 | 1.7 | 5.0 | 0 |
| CALLAWAY COUNTY | 41,158 | 1,355 | 58 | 4 | 62 | 1 | 9 | 10 | 72 | 1.5 | 21.9 | 19 |
| CALLAWAY CO - RURAL | 24,525 | 692 | 21 | 2 | 23 | 0 | 2 | 2 | 25 | 0.9 | 30.1 | 7 |
| AUXVASSE | 994 | 29 | 0 | 0 | 0 | 0 | 0 | 0 | 0 | 0.0 | 0.0 | 0 |
| FULTON | 11,261 | 520 | 27 | 1 | 28 | 0 | 6 | 6 | 34 | 2.5 | 18.6 | 12 |
| HOLTS SUMMIT | 3,640 | 105 | 10 | 1 | 11 | 1 | 1 | 2 | 13 | 3.0 | 9.5 | 0 |
| NEW BLOOMFIELD | 738 | 9 | 0 | 0 | 0 | 0 | 0 | 0 | 0 | 0.0 | 0.0 | 0 |
| CAMDEN COUNTY | 39,803 | 835 | 89 | 7 | 96 | 4 | 20 | 24 | 120 | 2.4 | 8.7 | 4 |
| CAMDEN CO - RURAL | 31,497 | 396 | 50 | 5 | 55 | 1 | 5 | 6 | 61 | 1.7 | 7.2 | 2 |
| CAMDENTON | 3,386 | 138 | 12 | 1 | 13 | 1 | 3 | 4 | 17 | 3.8 | 10.6 | 2 |
| LINN CREEK | 299 | 6 | 2 | 0 | 2 | 0 | 0 | 0 | 2 | 6.7 | 3.0 | 0 |
| OSAGE BEACH | 4,621 | 295 | 25 | 1 | 26 | 2 | 12 | 14 | 40 | 5.6 | 11.3 | 0 |

**TABLE 10.0
LAW ENFORCEMENT AND ASSAULTS
BY REPORTING AGENCY
2009**

| Agency | Population | Number Index Crimes | | Full-Time Officers | | Full-Time Civilians | | Total FTE | FT Officers / 1,000 Pop | # Index Crimes Per FT Officer | Officer Assaults |
|-------------------------------|---------------|---------------------|------------|--------------------|------------|---------------------|-----------|-----------|-------------------------|-------------------------------|------------------|
| | | Male | Female | Male | Female | Male | Female | | | | |
| CAPE GIRARDEAU COUNTY | 71,762 | 3,172 | 147 | 12 | 159 | 19 | 37 | 56 | 2.2 | 19.9 | 22 |
| CAPE GIRARDEAU CO SO | 20,552 | 369 | 42 | 4 | 46 | 9 | 15 | 24 | 2.2 | 8.0 | 0 |
| CAPE GIRARDEAU | 37,156 | 2,333 | 69 | 3 | 72 | 6 | 11 | 17 | 1.9 | 32.4 | 17 |
| DELTA | 540 | 0 | 0 | 0 | 0 | 0 | 0 | 0 | 0.0 | 0.0 | 0 |
| JACKSON | 13,514 | 427 | 20 | 2 | 22 | 1 | 7 | 8 | 1.6 | 19.4 | 5 |
| SOUTHEAST MO STATE UNIVERSITY | 0 | 43 | 16 | 3 | 19 | 3 | 4 | 7 | 0.0 | 2.3 | 0 |
| CARROLL COUNTY | 8,500 | 123 | 13 | 4 | 17 | 1 | 1 | 2 | 2.0 | 7.2 | 0 |
| CARROLL CO - RURAL | 3,842 | 42 | 7 | 1 | 8 | 1 | 1 | 2 | 2.1 | 5.3 | 0 |
| CARROLLTON | 3,896 | 78 | 5 | 3 | 8 | 0 | 0 | 0 | 2.1 | 9.8 | 0 |
| NORBORNE | 762 | 3 | 1 | 0 | 1 | 0 | 0 | 0 | 1.3 | 3.0 | 0 |
| CARTER COUNTY | 5,565 | 51 | 7 | 0 | 7 | 2 | 4 | 6 | 1.3 | 7.3 | 0 |
| CARTER CO - RURAL | 4,508 | 48 | 4 | 0 | 4 | 2 | 4 | 6 | 0.9 | 12.0 | 0 |
| GRANDIN | 237 | 3 | 3 | 0 | 3 | 0 | 0 | 0 | 3.7 | 1.0 | 0 |
| VAN BUREN | 820 | 3 | 3 | 0 | 3 | 0 | 0 | 0 | | | |
| CASS COUNTY | 95,088 | 2,200 | 176 | 20 | 196 | 24 | 44 | 68 | 2.1 | 11.2 | 22 |
| CASS CO - RURAL | 25,562 | 289 | 61 | 12 | 73 | 6 | 14 | 20 | 2.9 | 4.0 | 0 |
| ARCHIE | 982 | 17 | 3 | 0 | 3 | 0 | 0 | 0 | 3.1 | 5.7 | 0 |
| BELTON | 24,436 | 644 | 42 | 1 | 43 | 10 | 9 | 19 | 1.8 | 15.0 | 10 |
| CLEVELAND | 676 | 5 | 0 | 1 | 1 | 0 | 0 | 0 | 1.5 | 5.0 | 0 |
| CREIGHTON | 347 | 0 | 0 | 0 | 0 | 0 | 0 | 0 | 0.0 | 0.0 | 4 |
| DREXEL | 1,095 | 37 | 2 | 0 | 2 | 0 | 0 | 0 | 1.8 | 18.5 | 1 |
| FREEMAN | 594 | 0 | 1 | 0 | 1 | 0 | 0 | 0 | 1.7 | 0.0 | 0 |
| GARDEN CITY | 1,655 | 28 | 4 | 0 | 4 | 0 | 0 | 0 | 2.4 | 7.0 | 0 |
| HARRISONVILLE | 9,755 | 409 | 20 | 0 | 20 | 0 | 8 | 8 | 2.1 | 20.5 | 5 |
| LAKE WINNEBAGO | 1,114 | 6 | 4 | 1 | 5 | 0 | 0 | 0 | 4.5 | 1.2 | 1 |
| PEGULIAR | 4,472 | 114 | 8 | 1 | 9 | 0 | 1 | 1 | 2.0 | 12.7 | 0 |
| PLEASANT HILL | 7,026 | 139 | 11 | 1 | 12 | 4 | 2 | 6 | 1.7 | 11.6 | 1 |
| RAYMORE | 17,238 | 511 | 20 | 3 | 23 | 4 | 10 | 14 | 1.3 | 22.2 | 0 |
| STRASBURG | 136 | 1 | 0 | 0 | 0 | 0 | 0 | 0 | 0.0 | 0.0 | 0 |
| CEDAR COUNTY | 11,454 | 293 | 19 | 1 | 20 | 4 | 3 | 7 | 1.7 | 14.7 | 1 |
| CEDAR CO - RURAL | 7,725 | 121 | 12 | 1 | 13 | 2 | 1 | 3 | 1.7 | 9.3 | 0 |
| EL DORADO SPRINGS | 3,729 | 172 | 7 | 0 | 7 | 2 | 2 | 4 | 1.9 | 24.6 | 1 |
| CHARITON COUNTY | 7,124 | 36 | 4 | 0 | 4 | 0 | 1 | 1 | 0.6 | 9.0 | 0 |
| CHARITON CO - RURAL | 4,685 | 8 | 1 | 0 | 1 | 0 | 0 | 0 | 1.2 | 8.0 | 0 |
| BRUNSWICK | 864 | 28 | 3 | 0 | 3 | 0 | 1 | 1 | 1.9 | 9.3 | 0 |
| SALISBURY | 1,575 | 28 | 3 | 0 | 3 | 0 | 1 | 1 | | | |
| CHRISTIAN COUNTY | 72,424 | 1,330 | 100 | 8 | 108 | 19 | 24 | 43 | 1.5 | 12.3 | 5 |
| CHRISTIAN CO - RURAL | 32,418 | 414 | 38 | 4 | 42 | 11 | 15 | 26 | 1.3 | 9.9 | 1 |
| BILLINGS | 1,111 | 24 | 4 | 0 | 4 | 0 | 0 | 0 | 3.6 | 6.0 | 0 |

**TABLE 10.0
LAW ENFORCEMENT AND ASSAULTS
BY REPORTING AGENCY
2009**

| Agency | Population | Number Index Crimes | | Full-Time Officers | | Full-Time Civilians | | Total FTE | FT Officers / 1,000 Pop | # Index Crimes Per FT Officer | Officer Assaults |
|-----------------------|----------------|---------------------|-----------|--------------------|-----------|---------------------|------------|------------|-------------------------|-------------------------------|------------------|
| | | Male | Female | Male | Female | Male | Female | | | | |
| CLEVER | 1,414 | 8 | 0 | 5 | 0 | 0 | 0 | 5 | 3.5 | 1.6 | 1 |
| HIGHLANDVILLE | 908 | 3 | 2 | 2 | 0 | 0 | 0 | 2 | 2.2 | 1.5 | 0 |
| NIXA | 18,202 | 316 | 0 | 22 | 0 | 6 | 4 | 32 | 1.2 | 14.4 | 0 |
| OZARK | 17,177 | 542 | 3 | 27 | 3 | 30 | 2 | 37 | 1.7 | 18.1 | 3 |
| SPARTA | 1,194 | 23 | 1 | 3 | 0 | 0 | 0 | 3 | 2.5 | 7.7 | 0 |
| CLARK COUNTY | 6,145 | 67 | 0 | 7 | 0 | 6 | 0 | 13 | 1.1 | 9.6 | 0 |
| CLARK CO - RURAL | 3,969 | 67 | 0 | 7 | 0 | 6 | 0 | 13 | 1.8 | 9.6 | 0 |
| KAHOKA | 2,176 | | | | | | | | | | |
| CLAY COUNTY | 112,898 | 2,329 | 46 | 321 | 97 | 138 | 459 | 2.8 | 7.3 | 47 | 4 |
| CLAY CO - RURAL | 16,199 | 226 | 20 | 113 | 27 | 42 | 69 | 182 | 7.0 | 2.0 | 4 |
| BIRMINGHAM | 218 | 4 | 0 | 1 | 0 | 0 | 0 | 1 | 4.6 | 4.0 | 0 |
| CLAYCOMO | 1,299 | 51 | 10 | 11 | 1 | 3 | 4 | 15 | 8.5 | 4.6 | 0 |
| CLAY COUNTY DTF | 0 | 0 | 0 | 0 | 0 | 0 | 0 | 0 | 0.0 | 0.0 | 1 |
| CLAY COUNTY PARKS | 0 | 15 | 7 | 8 | 0 | 0 | 0 | 8 | 0.0 | 1.9 | 0 |
| EXCELSIOR SPRINGS | 11,840 | 406 | 20 | 23 | 3 | 8 | 11 | 34 | 1.9 | 17.7 | 18 |
| GLADSTONE | 27,542 | 394 | 33 | 42 | 3 | 14 | 17 | 59 | 1.5 | 9.4 | 13 |
| KEARNEY | 8,214 | 140 | 12 | 12 | 0 | 1 | 13 | 13 | 1.5 | 11.7 | 0 |
| LIBERTY | 29,993 | 588 | 34 | 40 | 2 | 13 | 15 | 55 | 1.3 | 14.7 | 9 |
| MOSBY | 247 | 322 | 36 | 39 | 3 | 13 | 16 | 55 | 7.0 | 8.3 | 0 |
| NORTH KANSAS CITY | 5,558 | 14 | 3 | 4 | 0 | 0 | 0 | 4 | 10.2 | 3.5 | 1 |
| OAKVIEW VILLAGE | 393 | 58 | 9 | 9 | 2 | 3 | 5 | 14 | 2.6 | 6.4 | 1 |
| PLEASANT VALLEY | 3,494 | 8 | 2 | 2 | 0 | 0 | 0 | 2 | 40.0 | 4.0 | 0 |
| RANDOLPH | 50 | 103 | 12 | 14 | 0 | 0 | 0 | 14 | 1.8 | 7.4 | 0 |
| SMITHVILLE | 7,851 | | | | | | | | | | |
| CLINTON COUNTY | 22,452 | 500 | 4 | 49 | 2 | 13 | 15 | 64 | 2.2 | 10.2 | 3 |
| CLINTON CO - RURAL | 9,362 | 141 | 15 | 17 | 1 | 6 | 7 | 24 | 1.8 | 8.3 | 0 |
| CAMERON | 5,971 | 246 | 16 | 17 | 1 | 7 | 8 | 25 | 2.8 | 14.5 | 3 |
| GOWER | 1,435 | 25 | 3 | 3 | 0 | 0 | 0 | 3 | 2.1 | 8.3 | 0 |
| HOLT | 469 | 4 | 2 | 2 | 0 | 0 | 0 | 2 | 4.3 | 2.0 | 0 |
| LATHROP | 2,323 | 30 | 4 | 4 | 0 | 0 | 0 | 4 | 1.7 | 7.5 | 0 |
| PLATTSBURG | 2,416 | 52 | 5 | 6 | 1 | 0 | 0 | 6 | 2.5 | 8.7 | 0 |
| TRIMBLE | 476 | 2 | 0 | 0 | 0 | 0 | 0 | 0 | 0.0 | 0.0 | 0 |
| COLE COUNTY | 65,866 | 2,075 | 11 | 144 | 17 | 42 | 59 | 203 | 2.2 | 14.4 | 24 |
| COLE CO - RURAL | 28,788 | 317 | 44 | 46 | 5 | 11 | 16 | 62 | 1.6 | 6.9 | 0 |
| JEFFERSON CITY | 37,078 | 1,681 | 80 | 88 | 4 | 27 | 31 | 119 | 2.4 | 19.1 | 23 |
| LINCOLN UNIVERSITY | 0 | 77 | 9 | 10 | 8 | 4 | 12 | 22 | 0.0 | 7.7 | 1 |
| COOPER COUNTY | 15,078 | 458 | 25 | 30 | 0 | 8 | 8 | 38 | 2.0 | 15.3 | 3 |
| COOPER CO - RURAL | 6,726 | 159 | 6 | 8 | 0 | 1 | 1 | 9 | 1.2 | 19.9 | 3 |
| BOONVILLE | 7,606 | 279 | 18 | 21 | 0 | 7 | 7 | 28 | 2.8 | 13.3 | 0 |
| PILOT GROVE | 746 | 20 | 1 | 1 | 0 | 0 | 0 | 1 | 1.3 | 20.0 | 0 |

**TABLE 10.0
LAW ENFORCEMENT AND ASSAULTS
BY REPORTING AGENCY
2009**

| Agency | Population | Number Index Crimes | | Full-Time Officers | | | Full-Time Civilians | | Total FTE | FT Officers / 1,000 Pop | # Index Crimes Per FT Officer | Officer Assaults |
|------------------------|---------------|---------------------|-----------|--------------------|-----------|-----------|---------------------|-----------|-----------|-------------------------|-------------------------------|------------------|
| | | Male | Female | Male | Female | Total | | | | | | |
| CRAWFORD COUNTY | 28,877 | 816 | 64 | 5 | 69 | 6 | 14 | 20 | 89 | 2.4 | 11.8 | 4 |
| CRAWFORD CO - RURAL | 15,738 | 257 | 24 | 4 | 28 | 4 | 6 | 10 | 38 | 1.8 | 9.2 | 0 |
| BOURBON | 1,408 | 34 | 6 | 0 | 6 | 1 | 1 | 1 | 7 | 4.3 | 5.7 | 0 |
| CUBA | 3,558 | 179 | 11 | 0 | 11 | 0 | 1 | 1 | 12 | 3.1 | 16.3 | 4 |
| STEELVILLE | 1,478 | 57 | 5 | 1 | 6 | 0 | 0 | 0 | 6 | 4.1 | 9.5 | 0 |
| SULLIVAN | 6,695 | 289 | 18 | 0 | 18 | 2 | 6 | 8 | 26 | 2.7 | 16.1 | 0 |
| DADE COUNTY | 7,135 | 72 | 9 | 1 | 10 | 4 | 1 | 5 | 15 | 1.4 | 7.2 | 2 |
| DADE CO - RURAL | 4,654 | 43 | 4 | 0 | 4 | 4 | 1 | 5 | 9 | 0.9 | 10.8 | 0 |
| EVERTON | 309 | 4 | 1 | 0 | 1 | 0 | 0 | 0 | 1 | 3.2 | 4.0 | 0 |
| GREENFIELD | 1,249 | 20 | 3 | 0 | 3 | 0 | 0 | 0 | 3 | 2.4 | 6.7 | 2 |
| LOCKWOOD | 923 | 5 | 1 | 1 | 2 | 0 | 0 | 0 | 2 | 2.2 | 2.5 | 0 |
| DALLAS COUNTY | 16,675 | 383 | 15 | 4 | 19 | 1 | 3 | 4 | 23 | 1.1 | 20.2 | 2 |
| DALLAS CO - RURAL | 12,953 | 209 | 10 | 2 | 12 | 1 | 2 | 3 | 15 | 0.9 | 17.4 | 0 |
| BUFFALO | 3,289 | 173 | 4 | 2 | 6 | 0 | 1 | 1 | 7 | 1.8 | 28.8 | 2 |
| URBANA | 433 | 1 | 1 | 0 | 1 | 0 | 0 | 0 | 1 | 2.3 | 1.0 | 0 |
| DAVIESS COUNTY | 6,408 | 87 | 7 | 0 | 7 | 0 | 1 | 1 | 8 | 1.1 | 12.4 | 4 |
| DAVIESS CO - RURAL | 4,667 | 75 | 5 | 0 | 5 | 0 | 1 | 1 | 6 | 1.1 | 15.0 | 3 |
| GALLATIN | 1,741 | 12 | 2 | 0 | 2 | 0 | 0 | 0 | 2 | 1.1 | 6.0 | 1 |
| DEKALB COUNTY | 6,407 | 90 | 9 | 0 | 9 | 1 | 5 | 6 | 15 | 1.4 | 10.0 | 0 |
| DEKALB CO - RURAL | 4,529 | 80 | 5 | 0 | 5 | 1 | 5 | 6 | 11 | 1.1 | 16.0 | 0 |
| MAYSVILLE | 1,137 | 6 | 1 | 0 | 1 | 0 | 0 | 0 | 1 | 0.9 | 6.0 | 0 |
| STEWARTSVILLE | 741 | 4 | 3 | 0 | 3 | 0 | 0 | 0 | 3 | 4.0 | 1.3 | 0 |
| DENT COUNTY | 14,881 | 394 | 26 | 1 | 27 | 3 | 8 | 11 | 38 | 1.8 | 14.6 | 0 |
| DENT CO - RURAL | 10,062 | 173 | 13 | 0 | 13 | 2 | 4 | 6 | 19 | 1.3 | 13.3 | 0 |
| SALEM | 4,819 | 221 | 13 | 1 | 14 | 1 | 4 | 5 | 19 | 2.9 | 15.8 | 0 |
| DOUGLAS COUNTY | 13,377 | 247 | 11 | 2 | 13 | 1 | 6 | 7 | 20 | 1.0 | 19.0 | 0 |
| DOUGLAS CO - RURAL | 10,277 | 150 | 5 | 1 | 6 | 0 | 3 | 3 | 9 | 0.6 | 25.0 | 0 |
| AVA | 3,100 | 97 | 6 | 1 | 7 | 1 | 3 | 4 | 11 | 2.3 | 13.9 | 0 |
| DUNKLIN COUNTY | 31,623 | 1,034 | 50 | 6 | 56 | 10 | 5 | 15 | 71 | 1.8 | 18.5 | 0 |
| DUNKLIN CO - RURAL | 9,161 | 245 | 7 | 2 | 9 | 0 | 2 | 2 | 11 | 1.0 | 27.2 | 0 |
| ARBYRD | 493 | 4 | 1 | 0 | 1 | 0 | 0 | 0 | 1 | 2.0 | 4.0 | 0 |
| CAMPBELL | 1,814 | 54 | 3 | 1 | 4 | 2 | 1 | 3 | 7 | 2.2 | 13.5 | 0 |
| CARDWELL | 729 | 5 | 2 | 0 | 2 | 0 | 0 | 0 | 2 | 2.7 | 2.5 | 0 |
| CLARKTON | 1,242 | 25 | 3 | 1 | 4 | 0 | 0 | 0 | 4 | 3.2 | 6.3 | 0 |
| HOLCOMB | 675 | 0 | 2 | 0 | 2 | 0 | 0 | 0 | 2 | 3.0 | 0.0 | 0 |
| HORNERSVILLE | 660 | 1 | 0 | 0 | 0 | 0 | 0 | 0 | 0 | 0.0 | 0.0 | 0 |
| KENNETT | 10,749 | 600 | 19 | 1 | 20 | 5 | 0 | 5 | 25 | 1.9 | 30.0 | 0 |
| MALDEN | 4,505 | 82 | 10 | 1 | 11 | 3 | 2 | 5 | 16 | 2.4 | 7.5 | 0 |
| SENATH | 1,595 | 18 | 3 | 0 | 3 | 0 | 0 | 0 | 3 | 1.9 | 6.0 | 0 |

**TABLE 10.0
LAW ENFORCEMENT AND ASSAULTS
BY REPORTING AGENCY
2009**

| Agency | Population | Number Index Crimes | | Full-Time Officers | | Full-Time Civilians | | Total FTE | FT Officers / 1,000 Pop | # Index Crimes Per FT Officer | Officer Assaults |
|----------------------------------|----------------|---------------------|------------|--------------------|------------|---------------------|------------|------------|-------------------------|-------------------------------|------------------|
| | | Male | Female | Male | Female | Male | Female | | | | |
| FRANKLIN COUNTY | 93,917 | 2,365 | 180 | 24 | 204 | 4 | 30 | 34 | 2.2 | 11.6 | 3 |
| FRANKLIN CO - RURAL | 56,382 | 687 | 95 | 19 | 114 | 4 | 17 | 21 | 2.0 | 6.0 | 1 |
| GERALD | 1,227 | 28 | 4 | 0 | 4 | 0 | 0 | 0 | 3.3 | 7.0 | 1 |
| NEW HAVEN | 2,025 | 41 | 5 | 1 | 6 | 0 | 0 | 0 | 3.0 | 6.8 | 0 |
| PACIFIC | 6,115 | 237 | 15 | 2 | 17 | 0 | 6 | 6 | 2.8 | 13.9 | 0 |
| ST. CLAIR | 4,429 | 371 | 13 | 1 | 14 | 0 | 2 | 2 | 3.2 | 26.5 | 1 |
| UNION | 9,468 | 521 | 21 | 0 | 21 | 0 | 2 | 2 | 2.2 | 24.8 | 0 |
| WASHINGTON | 14,271 | 480 | 27 | 1 | 28 | 0 | 3 | 3 | 2.0 | 17.1 | 0 |
| GASCONADE COUNTY | 14,456 | 347 | 24 | 1 | 25 | 0 | 5 | 5 | 1.7 | 13.9 | 1 |
| GASCONADE CO - RURAL | 8,876 | 133 | 12 | 0 | 12 | 0 | 1 | 1 | 1.4 | 11.1 | 0 |
| HERMANN | 2,729 | 88 | 7 | 0 | 7 | 0 | 4 | 4 | 2.6 | 12.6 | 1 |
| OWENSVILLE | 2,477 | 124 | 5 | 1 | 6 | 0 | 0 | 0 | 2.4 | 20.7 | 0 |
| ROSEBUD | 374 | 2 | 0 | 0 | 0 | 0 | 0 | 0 | 0.0 | 0.0 | 0 |
| GENTRY COUNTY | 3,039 | 37 | 9 | 0 | 9 | 0 | 0 | 0 | 3.0 | 4.1 | 0 |
| GENTRY CO - RURAL | 2,139 | 35 | 8 | 0 | 8 | 0 | 0 | 0 | 3.7 | 4.4 | 0 |
| KING CITY | 900 | 2 | 1 | 0 | 1 | 0 | 0 | 0 | 1.1 | 2.0 | 0 |
| GREENE COUNTY | 263,820 | 18,489 | 490 | 40 | 530 | 90 | 136 | 226 | 2.0 | 34.9 | 69 |
| GREENE CO - RURAL | 82,726 | 2,349 | 155 | 16 | 171 | 79 | 56 | 135 | 2.1 | 13.7 | 10 |
| ASH GROVE | 1,536 | 21 | 3 | 0 | 3 | 0 | 0 | 0 | 2.0 | 7.0 | 0 |
| BATTLEFIELD | 4,201 | 77 | 3 | 2 | 5 | 0 | 1 | 1 | 1.2 | 15.4 | 0 |
| FAIR GROVE | 1,398 | 19 | 4 | 0 | 4 | 0 | 0 | 0 | 2.9 | 4.8 | 0 |
| REPUBLIC | 13,021 | 450 | 23 | 0 | 23 | 1 | 12 | 13 | 1.8 | 19.6 | 0 |
| SPRINGFIELD | 154,777 | 15,293 | 275 | 20 | 295 | 10 | 65 | 75 | 1.9 | 51.8 | 57 |
| SPRINGFIELD/BRANSON INTL AIRPORT | 0 | 10 | 10 | 0 | 10 | 0 | 0 | 0 | 0.0 | 1.0 | 0 |
| STRAFFORD | 2,136 | 122 | 7 | 0 | 7 | 0 | 1 | 1 | 3.3 | 17.4 | 0 |
| WALNUT GROVE | 671 | 7 | 2 | 0 | 2 | 0 | 0 | 0 | 3.0 | 3.5 | 0 |
| WILLARD | 3,354 | 141 | 8 | 2 | 10 | 0 | 1 | 1 | 3.0 | 14.1 | 2 |
| GRUNDY COUNTY | 9,158 | 246 | 16 | 0 | 16 | 6 | 11 | 17 | 1.7 | 15.4 | 2 |
| GRUNDY CO - RURAL | 3,140 | 40 | 4 | 0 | 4 | 4 | 6 | 10 | 1.3 | 10.0 | 0 |
| TRENTON | 6,018 | 206 | 12 | 0 | 12 | 2 | 5 | 7 | 2.0 | 17.2 | 2 |
| HARRISON COUNTY | 6,540 | 114 | 11 | 0 | 11 | 6 | 3 | 9 | 1.7 | 10.4 | 2 |
| HARRISON CO - RURAL | 3,465 | 42 | 5 | 0 | 5 | 6 | 3 | 9 | 1.4 | 8.4 | 0 |
| BETHANY | 3,075 | 72 | 6 | 0 | 6 | 0 | 0 | 0 | 2.0 | 12.0 | 2 |
| HENRY COUNTY | 21,244 | 677 | 42 | 1 | 43 | 5 | 4 | 9 | 2.0 | 15.7 | 1 |
| HENRY CO - RURAL | 7,668 | 251 | 20 | 1 | 21 | 5 | 3 | 8 | 2.7 | 12.0 | 0 |
| CLINTON | 9,432 | 409 | 21 | 0 | 21 | 0 | 1 | 1 | 2.2 | 19.5 | 1 |
| DEEPWATER | 497 | 17 | 1 | 0 | 1 | 0 | 0 | 0 | 2.0 | 17.0 | 0 |
| MONTROSE | 424 | | | | | | | | | | |
| WINDSOR | 3,223 | | | | | | | | | | |

**TABLE 10.0
LAW ENFORCEMENT AND ASSAULTS
BY REPORTING AGENCY
2009**

| Agency | Population | Number Index Crimes | | Full-Time Officers | | Full-Time Civilians | | Total FTE | FT Officers / 1,000 Pop | # Index Crimes Per FT Officer | Officer Assaults |
|-----------------------|----------------|---------------------|--------------|--------------------|--------------|---------------------|------------|------------|-------------------------|-------------------------------|------------------|
| | | Male | Female | Male | Female | Male | Female | | | | |
| HICKORY COUNTY | 7,393 | 100 | 8 | 0 | 8 | 5 | 5 | 13 | 1.1 | 12.5 | 0 |
| HICKORY CO - RURAL | 7,393 | 100 | 8 | 0 | 8 | 5 | 5 | 13 | 1.1 | 12.5 | 0 |
| HOLT COUNTY | 3,946 | 106 | 8 | 0 | 8 | 4 | 4 | 12 | 2.0 | 13.3 | 0 |
| HOLT CO - RURAL | 1,980 | 90 | 5 | 0 | 5 | 4 | 4 | 9 | 2.5 | 18.0 | 0 |
| MOUND CITY | 1,085 | 16 | 3 | 0 | 3 | 0 | 0 | 3 | 2.8 | 5.3 | 0 |
| OREGON | 881 | | | | | | | | | | |
| HOWARD COUNTY | 9,515 | 93 | 17 | 0 | 17 | 0 | 1 | 18 | 1.8 | 5.5 | 1 |
| HOWARD CO - RURAL | 4,528 | 53 | 6 | 0 | 6 | 1 | 1 | 7 | 1.3 | 8.8 | 1 |
| FAYETTE | 2,686 | 20 | 6 | 0 | 6 | 0 | 0 | 6 | 2.2 | 3.3 | 0 |
| GLASGOW | 1,195 | 11 | 3 | 0 | 3 | 0 | 0 | 3 | 2.5 | 3.7 | 0 |
| NEW FRANKLIN | 1,106 | 9 | 2 | 0 | 2 | 0 | 0 | 2 | 1.8 | 4.5 | 0 |
| HOWELL COUNTY | 38,460 | 1,586 | 59 | 3 | 62 | 8 | 10 | 18 | 1.6 | 25.6 | 20 |
| HOWELL CO - RURAL | 22,053 | 403 | 23 | 0 | 23 | 6 | 5 | 34 | 1.0 | 17.5 | 5 |
| MOUNTAIN VIEW | 2,598 | 150 | 9 | 0 | 9 | 1 | 1 | 10 | 3.5 | 16.7 | 0 |
| WEST PLAINS | 11,662 | 971 | 23 | 1 | 24 | 2 | 3 | 29 | 2.1 | 40.5 | 14 |
| WILLOW SPRINGS | 2,147 | 62 | 4 | 2 | 6 | 0 | 1 | 7 | 2.8 | 10.3 | 1 |
| IRON COUNTY | 9,222 | 108 | 16 | 0 | 16 | 0 | 6 | 22 | 1.7 | 6.8 | 1 |
| IRON CO - RURAL | 6,407 | 65 | 10 | 0 | 10 | 0 | 5 | 15 | 1.6 | 6.5 | 1 |
| IRONTON | 1,334 | 28 | 4 | 0 | 4 | 0 | 1 | 5 | 3.0 | 7.0 | 0 |
| PILOT KNOB | 691 | 1 | 1 | 0 | 1 | 0 | 0 | 1 | 1.4 | 1.0 | 0 |
| VIBURNUM | 790 | 14 | 1 | 0 | 1 | 0 | 0 | 1 | 1.3 | 14.0 | 0 |
| JACKSON COUNTY | 804,066 | 49,531 | 1,889 | 266 | 2,155 | 333 | 587 | 920 | 2.7 | 23.0 | 394 |
| JACKSON CO - RURAL | 21,727 | 612 | 82 | 7 | 89 | 22 | 9 | 31 | 4.1 | 6.9 | 4 |
| BLUE SPRINGS | 55,031 | 1,862 | 71 | 12 | 83 | 9 | 22 | 31 | 1.5 | 22.4 | 2 |
| BUCKNER | 2,784 | 99 | 6 | 1 | 7 | 0 | 1 | 8 | 2.5 | 14.1 | 2 |
| GRAIN VALLEY | 9,822 | 205 | 17 | 3 | 20 | 0 | 3 | 23 | 2.0 | 10.3 | 3 |
| GRANDVIEW | 24,116 | 1,304 | 47 | 5 | 52 | 4 | 11 | 67 | 2.2 | 25.1 | 31 |
| GREENWOOD | 4,638 | 56 | 11 | 1 | 12 | 0 | 0 | 12 | 2.6 | 4.7 | 0 |
| INDEPENDENCE | 110,704 | 7,944 | 189 | 15 | 204 | 14 | 82 | 96 | 1.8 | 38.9 | 87 |
| JACKSON COUNTY DTF | 0 | 0 | 15 | 4 | 19 | 0 | 2 | 21 | 0.0 | 0.0 | 0 |
| JACKSON CO PK RNGRS | 0 | 0 | 17 | 2 | 19 | 2 | 0 | 21 | 0.0 | 0.0 | 0 |
| KANSAS CITY | 450,077 | 33,296 | 1,203 | 189 | 1,392 | 248 | 393 | 641 | 3.1 | 23.9 | 203 |
| LAKE LOTAWANA | 1,946 | 27 | 6 | 0 | 6 | 0 | 1 | 7 | 3.1 | 4.5 | 0 |
| LAKE TAPAWINGO | 789 | 16 | 3 | 0 | 3 | 0 | 0 | 3 | 3.8 | 5.3 | 1 |
| LEE'S SUMMIT | 82,820 | 2,293 | 117 | 14 | 131 | 19 | 36 | 55 | 1.6 | 17.5 | 44 |
| LONE JACK | 892 | 16 | 4 | 2 | 6 | 0 | 0 | 6 | 6.7 | 2.7 | 0 |
| OAK GROVE | 6,849 | 217 | 15 | 0 | 15 | 0 | 1 | 16 | 2.2 | 14.5 | 5 |
| RAYTOWN | 28,328 | 1,239 | 46 | 6 | 52 | 6 | 14 | 20 | 1.8 | 23.8 | 4 |
| SUGAR CREEK | 3,543 | 169 | 15 | 2 | 17 | 0 | 5 | 22 | 4.8 | 9.9 | 5 |
| UNIVERSITY OF MO - KC | 0 | 176 | 25 | 3 | 28 | 9 | 7 | 44 | 0.0 | 6.3 | 3 |

**TABLE 10.0
LAW ENFORCEMENT AND ASSAULTS
BY REPORTING AGENCY
2009**

| Agency | Population | Number Index Crimes | | Full-Time Officers | | Full-Time Civilians | | Total FTE | FT Officers / 1,000 Pop | # Index Crimes Per FT Officer | Officer Assaults |
|--------------------------------|----------------|---------------------|-----------|--------------------|-----------|---------------------|------------|------------|-------------------------|-------------------------------|------------------|
| | | Male | Female | Male | Female | Male | Female | | | | |
| JASPER COUNTY | 117,708 | 6,351 | 33 | 321 | 26 | 40 | 66 | 387 | 2.7 | 19.8 | 9 |
| JASPER CO - RURAL | 26,955 | 680 | 22 | 127 | 6 | 8 | 14 | 141 | 4.7 | 5.4 | 2 |
| CARL JUNCTION | 7,172 | 173 | 1 | 12 | 2 | 3 | 5 | 17 | 1.7 | 14.4 | 1 |
| CARTERVILLE | 1,956 | 12 | 0 | 6 | 0 | 0 | 0 | 6 | 3.1 | 2.0 | 0 |
| CARTHAGE | 13,699 | 543 | 28 | 29 | 2 | 6 | 8 | 37 | 2.1 | 18.7 | 2 |
| DUENWEG | 1,238 | 59 | 3 | 3 | 0 | 0 | 0 | 3 | 2.4 | 19.7 | 1 |
| DUQUESNE | 1,730 | 68 | 6 | 7 | 0 | 0 | 0 | 7 | 4.0 | 9.7 | 1 |
| JASCO METRO | 0 | 38 | 3 | 3 | 0 | 0 | 3 | 6 | 0.0 | 12.7 | 0 |
| JASPER | 1,058 | 14 | 1 | 1 | 0 | 0 | 0 | 1 | 0.9 | 14.0 | 0 |
| JOPLIN | 49,100 | 4,194 | 99 | 104 | 9 | 16 | 25 | 129 | 2.1 | 40.3 | 2 |
| MO SOUTHERN STATE UNIVERSITY | 0 | 50 | 5 | 5 | 3 | 2 | 5 | 10 | 0.0 | 10.0 | 0 |
| ORONOGO | 2,130 | 0 | 0 | 0 | 0 | 0 | 0 | 0 | 2.2 | 2.7 | 0 |
| SARCOXIE | 1,368 | 8 | 3 | 3 | 0 | 0 | 0 | 3 | 2.2 | 2.7 | 0 |
| WEBB CITY | 11,302 | 512 | 18 | 21 | 1 | 5 | 6 | 27 | 1.9 | 24.4 | 0 |
| JEFFERSON COUNTY | 215,626 | 5,109 | 18 | 293 | 37 | 72 | 109 | 402 | 1.4 | 17.4 | 79 |
| JEFFERSON CO - RURAL | 159,185 | 3,074 | 10 | 144 | 27 | 42 | 69 | 213 | 0.9 | 21.3 | 61 |
| ARNOLD | 20,589 | 969 | 5 | 50 | 0 | 11 | 12 | 62 | 2.4 | 19.4 | 0 |
| BYRNES MILL | 2,848 | 3 | 0 | 6 | 0 | 0 | 0 | 6 | 2.1 | 0.5 | 0 |
| CRYSTAL CITY | 4,549 | 152 | 0 | 15 | 1 | 4 | 5 | 20 | 3.3 | 10.1 | 3 |
| DE SOTO | 6,504 | 271 | 15 | 15 | 2 | 2 | 4 | 19 | 2.3 | 18.1 | 2 |
| FESTUS | 11,223 | 284 | 28 | 28 | 5 | 7 | 12 | 40 | 2.5 | 10.1 | 4 |
| HERCULANEUM | 3,390 | 78 | 11 | 13 | 0 | 1 | 1 | 14 | 3.8 | 6.0 | 4 |
| HILLSBORO | 1,989 | 125 | 8 | 8 | 0 | 0 | 0 | 8 | 4.0 | 15.6 | 4 |
| KIMMSWICK | 93 | 0 | 0 | 0 | 0 | 0 | 0 | 0 | 0.0 | 0.0 | 0 |
| OLYMPIAN VILLAGE | 684 | 0 | 0 | 0 | 0 | 0 | 0 | 0 | 0.0 | 0.0 | 0 |
| PEVELY | 4,572 | 153 | 13 | 14 | 1 | 5 | 6 | 20 | 3.1 | 10.9 | 1 |
| JOHNSON COUNTY | 50,746 | 1,402 | 83 | 93 | 6 | 17 | 23 | 116 | 1.8 | 15.1 | 16 |
| JOHNSON CO - RURAL | 25,891 | 325 | 31 | 33 | 3 | 4 | 7 | 40 | 1.3 | 9.8 | 1 |
| HOLDEN | 2,567 | 108 | 5 | 5 | 1 | 0 | 1 | 6 | 1.9 | 21.6 | 2 |
| KNOB NOSTER | 3,027 | 134 | 5 | 6 | 0 | 6 | 6 | 12 | 2.0 | 22.3 | 2 |
| LEETON | 632 | 14 | 0 | 0 | 0 | 0 | 0 | 0 | 0.0 | 0.0 | 0 |
| UNIVERSITY OF CENTRAL MISSOURI | 0 | 143 | 13 | 17 | 0 | 4 | 4 | 21 | 0.0 | 8.4 | 3 |
| WARRENSBURG | 18,629 | 678 | 29 | 32 | 2 | 3 | 5 | 37 | 1.7 | 21.2 | 8 |
| KNOX COUNTY | 3,270 | 140 | 3 | 3 | 0 | 3 | 3 | 6 | 0.9 | 46.7 | 0 |
| KNOX CO - RURAL | 2,136 | 137 | 3 | 3 | 0 | 2 | 2 | 5 | 1.4 | 45.7 | 0 |
| EDINA | 1,134 | 3 | 0 | 0 | 0 | 1 | 1 | 1 | 0.0 | 0.0 | 0 |
| LACLEDE COUNTY | 35,067 | 1,231 | 44 | 50 | 3 | 5 | 8 | 58 | 1.4 | 24.6 | 6 |
| LACLEDE CO - RURAL | 20,146 | 388 | 19 | 22 | 0 | 1 | 1 | 23 | 1.1 | 17.6 | 0 |
| CONWAY | 782 | 18 | 0 | 0 | 0 | 0 | 0 | 0 | 0.0 | 0.0 | 0 |
| LEBANON | 14,139 | 825 | 25 | 28 | 3 | 4 | 7 | 35 | 2.0 | 29.5 | 6 |

**TABLE 10.0
LAW ENFORCEMENT AND ASSAULTS
BY REPORTING AGENCY
2009**

| Agency | Population | Number Index Crimes | | Full-Time Officers | | | Full-Time Civilians | | Total FTE | FT Officers / 1,000 Pop | # Index Crimes Per FT Officer | Officer Assaults |
|-------------------------|---------------|---------------------|-----------|--------------------|-----------|-----------|---------------------|-----------|------------|-------------------------|-------------------------------|------------------|
| | | Male | Female | Male | Female | Total | | | | | | |
| LAFAYETTE COUNTY | 32,301 | 631 | 64 | 6 | 70 | 3 | 9 | 12 | 82 | 2.2 | 9.0 | 1 |
| LAFAYETTE CO - RURAL | 12,670 | 161 | 30 | 3 | 33 | 2 | 2 | 4 | 37 | 2.6 | 4.9 | 0 |
| ALMA | 367 | 1 | 0 | 0 | 0 | 0 | 0 | 0 | 0 | 0.0 | 0.0 | 0 |
| BATES CITY | 266 | 19 | 1 | 0 | 1 | 0 | 0 | 0 | 1 | 3.8 | 19.0 | 0 |
| CONCORDIA | 2,366 | 54 | 5 | 1 | 6 | 0 | 0 | 0 | 6 | 2.5 | 9.0 | 0 |
| CORDER | 413 | 1 | 0 | 0 | 0 | 0 | 0 | 0 | 0 | 0.0 | 0.0 | 0 |
| HIGGINSVILLE | 4,551 | 126 | 8 | 1 | 9 | 1 | 5 | 6 | 15 | 2.0 | 14.0 | 0 |
| LAKE LAFAYETTE | 367 | 15 | 0 | 0 | 0 | 0 | 0 | 0 | 0 | 0.0 | 0.0 | 0 |
| LEXINGTON | 4,536 | 146 | 9 | 0 | 9 | 0 | 1 | 1 | 10 | 2.0 | 16.2 | 1 |
| MAYVIEW | 285 | 0 | 0 | 0 | 0 | 0 | 0 | 0 | 0 | 0.0 | 0.0 | 0 |
| NAPOLEON | 196 | 1 | 1 | 0 | 1 | 0 | 0 | 0 | 1 | 5.1 | 1.0 | 0 |
| ODESSA | 4,721 | 104 | 10 | 0 | 10 | 0 | 1 | 1 | 11 | 2.1 | 10.4 | 0 |
| WAVERLY | 785 | 3 | 0 | 1 | 1 | 0 | 0 | 0 | 1 | 1.3 | 0.0 | 0 |
| WELLINGTON | 778 | 0 | 0 | 0 | 0 | 0 | 0 | 0 | 0 | 0.0 | 0.0 | 0 |
| LAWRENCE COUNTY | 34,222 | 1,262 | 56 | 9 | 65 | 5 | 12 | 17 | 82 | 1.9 | 19.4 | 1 |
| LAWRENCE CO - RURAL | 17,060 | 401 | 26 | 2 | 28 | 2 | 8 | 10 | 38 | 1.6 | 14.3 | 0 |
| AURORA | 7,441 | 513 | 10 | 5 | 15 | 3 | 3 | 6 | 21 | 2.0 | 34.2 | 1 |
| MARIONVILLE | 2,174 | 78 | 5 | 0 | 5 | 0 | 0 | 0 | 5 | 2.3 | 15.6 | 0 |
| MILLER | 795 | 23 | 2 | 0 | 2 | 0 | 1 | 1 | 3 | 2.5 | 11.5 | 0 |
| MOUNT VERNON | 4,570 | 200 | 10 | 1 | 11 | 0 | 0 | 0 | 11 | 2.4 | 18.2 | 0 |
| PIERCE CITY | 1,457 | 46 | 3 | 1 | 4 | 0 | 0 | 0 | 4 | 2.7 | 11.5 | 0 |
| VERONA | 725 | 1 | 0 | 0 | 0 | 0 | 0 | 0 | 0 | 0.0 | 0.0 | 0 |
| LEWIS COUNTY | 8,248 | 148 | 15 | 1 | 16 | 4 | 4 | 8 | 24 | 1.9 | 9.3 | 4 |
| LEWIS CO - RURAL | 4,837 | 81 | 4 | 0 | 4 | 4 | 2 | 6 | 10 | 0.8 | 20.3 | 1 |
| CANTON | 2,480 | 64 | 3 | 1 | 4 | 0 | 1 | 1 | 5 | 1.6 | 16.0 | 3 |
| LA GRANGE | 931 | 3 | 8 | 0 | 8 | 0 | 1 | 1 | 9 | 8.6 | 0.4 | 0 |
| LINCOLN COUNTY | 51,445 | 732 | 89 | 7 | 96 | 16 | 25 | 41 | 137 | 1.9 | 7.6 | 11 |
| LINCOLN CO - RURAL | 32,535 | 275 | 49 | 6 | 55 | 16 | 22 | 38 | 93 | 1.7 | 5.0 | 6 |
| ELSBERRY | 2,586 | 40 | 5 | 0 | 5 | 0 | 0 | 0 | 5 | 1.9 | 8.0 | 0 |
| FOLEY | 208 | 0 | 1 | 0 | 1 | 0 | 0 | 0 | 1 | 4.8 | 0.0 | 0 |
| HAWK POINT | 548 | 10 | 0 | 0 | 0 | 0 | 0 | 0 | 0 | 0.0 | 0.0 | 2 |
| MOSCOW MILLS | 2,410 | 65 | 6 | 1 | 7 | 0 | 0 | 0 | 7 | 2.9 | 9.3 | 0 |
| OLD MONROE | 304 | 1 | 1 | 0 | 1 | 0 | 0 | 0 | 1 | 3.3 | 1.0 | 0 |
| SILEX | 242 | 0 | 1 | 0 | 1 | 0 | 0 | 0 | 1 | 4.1 | 0.0 | 0 |
| TROY | 11,722 | 323 | 22 | 0 | 22 | 0 | 3 | 3 | 25 | 1.9 | 14.7 | 3 |
| WINFIELD | 890 | 18 | 4 | 0 | 4 | 0 | 0 | 0 | 4 | 4.5 | 4.5 | 0 |
| LINN COUNTY | 11,099 | 243 | 19 | 3 | 22 | 4 | 7 | 11 | 33 | 2.0 | 11.0 | 5 |
| LINN CO - RURAL | 3,937 | 87 | 4 | 0 | 4 | 0 | 1 | 1 | 5 | 1.0 | 21.8 | 0 |
| BROOKFIELD | 4,358 | 104 | 9 | 2 | 11 | 3 | 4 | 7 | 18 | 2.5 | 9.5 | 5 |
| BUCKLIN | 479 | 3 | 1 | 0 | 1 | 0 | 0 | 0 | 1 | 2.1 | 3.0 | 0 |
| MARCELINE | 2,325 | 49 | 5 | 1 | 6 | 1 | 2 | 3 | 9 | 2.6 | 8.2 | 0 |

**TABLE 10.0
LAW ENFORCEMENT AND ASSAULTS
BY REPORTING AGENCY
2009**

| Agency | Population | Number Index Crimes | | Full-Time Officers | | | Full-Time Civilians | | Total FTE | FT Officers / 1,000 Pop | # Index Crimes Per FT Officer | Officer Assaults |
|---------------------------|---------------|---------------------|-----------|--------------------|-----------|-----------|---------------------|-----------|------------|-------------------------|-------------------------------|------------------|
| | | Male | Female | Male | Female | Total | Male | Female | | | | |
| LIVINGSTON COUNTY | 12,972 | 380 | 4 | 27 | 6 | 12 | 18 | 45 | 2.1 | 14.1 | 0 | |
| LIVINGSTON CO - RURAL | 4,757 | 68 | 7 | 9 | 5 | 7 | 12 | 21 | 1.9 | 7.6 | 0 | |
| CHILLICOTHE | 8,215 | 312 | 16 | 18 | 1 | 5 | 6 | 24 | 2.2 | 17.3 | 0 | |
| MCDONALD COUNTY | 22,895 | 529 | 8 | 46 | 1 | 1 | 2 | 48 | 2.0 | 11.5 | 3 | |
| MCDONALD CO - RURAL | 15,910 | 370 | 23 | 28 | 1 | 1 | 2 | 30 | 1.8 | 13.2 | 0 | |
| ANDERSON | 1,921 | 61 | 4 | 4 | 0 | 0 | 0 | 4 | 2.1 | 15.3 | 3 | |
| GOODMAN | 1,260 | 12 | 0 | 0 | 0 | 0 | 0 | 0 | 0.0 | 0.0 | 0 | |
| LANAGAN | 434 | 4 | 1 | 1 | 0 | 0 | 0 | 1 | 2.3 | 4.0 | 0 | |
| NOEL | 1,587 | 52 | 4 | 4 | 0 | 0 | 0 | 4 | 2.5 | 13.0 | 0 | |
| PINEVILLE | 866 | 0 | 3 | 5 | 0 | 0 | 0 | 5 | 5.8 | 0.0 | 0 | |
| SOUTHWEST CITY | 917 | 30 | 3 | 4 | 0 | 0 | 0 | 4 | 4.4 | 7.5 | 0 | |
| MACON COUNTY | 13,635 | 262 | 4 | 27 | 2 | 3 | 5 | 32 | 2.0 | 9.7 | 0 | |
| MACON CO - RURAL | 6,738 | 71 | 10 | 11 | 2 | 1 | 3 | 14 | 1.6 | 6.5 | 0 | |
| LA PLATA | 1,436 | 4 | 3 | 3 | 0 | 0 | 0 | 3 | 2.1 | 1.3 | 0 | |
| MACON | 5,461 | 187 | 10 | 13 | 0 | 2 | 2 | 15 | 2.4 | 14.4 | 0 | |
| MADISON COUNTY | 11,849 | 156 | 3 | 17 | 1 | 1 | 2 | 19 | 1.4 | 9.2 | 5 | |
| MADISON CO - RURAL | 7,488 | 33 | 6 | 8 | 1 | 1 | 2 | 10 | 1.1 | 4.1 | 1 | |
| FREDERICKTOWN | 4,097 | 123 | 7 | 8 | 0 | 0 | 0 | 8 | 2.0 | 15.4 | 4 | |
| MARQUAND | 264 | 0 | 1 | 1 | 0 | 0 | 0 | 1 | 3.8 | 0.0 | 0 | |
| MARIES COUNTY | 9,262 | 104 | 11 | 11 | 3 | 3 | 6 | 17 | 1.2 | 9.5 | 2 | |
| MARIES CO - RURAL | 7,239 | 68 | 7 | 7 | 2 | 3 | 5 | 12 | 1.0 | 9.7 | 2 | |
| BELLE | 1,380 | 13 | 3 | 3 | 1 | 0 | 1 | 4 | 2.2 | 4.3 | 0 | |
| VIENNA | 643 | 23 | 1 | 1 | 0 | 0 | 0 | 1 | 1.6 | 23.0 | 0 | |
| MARION COUNTY | 27,934 | 1,548 | 6 | 60 | 15 | 21 | 36 | 96 | 2.1 | 25.8 | 27 | |
| MARION CO - RURAL | 7,061 | 79 | 13 | 16 | 11 | 11 | 22 | 38 | 2.3 | 4.9 | 3 | |
| HANNIBAL | 17,456 | 1,417 | 35 | 38 | 4 | 6 | 10 | 48 | 2.2 | 37.3 | 24 | |
| PALMYRA | 3,417 | 52 | 6 | 6 | 0 | 4 | 4 | 10 | 1.8 | 8.7 | 0 | |
| MERCER COUNTY | 2,236 | 19 | 3 | 3 | 1 | 4 | 5 | 8 | 1.3 | 6.3 | 0 | |
| MERCER CO - RURAL | 2,236 | 19 | 3 | 3 | 1 | 4 | 5 | 8 | 1.3 | 6.3 | 0 | |
| MILLER COUNTY | 23,721 | 270 | 2 | 21 | 2 | 5 | 7 | 28 | 0.9 | 12.9 | 1 | |
| MILLER CO - RURAL | 16,146 | 185 | 7 | 8 | 0 | 1 | 1 | 9 | 1.6 | 23.1 | 1 | |
| ELDON | 4,967 | 10 | 2 | 2 | 0 | 0 | 0 | 2 | 3.0 | 5.0 | 0 | |
| IBERIA | 677 | 75 | 10 | 11 | 2 | 4 | 6 | 17 | 5.7 | 6.8 | 0 | |
| LAKE OZARK | 1,931 | 0 | 0 | 0 | 0 | 0 | 0 | 0 | 0.0 | 0.0 | 0 | |
| MISSISSIPPI COUNTY | 10,645 | 384 | 3 | 29 | 22 | 20 | 42 | 71 | 2.7 | 13.2 | 2 | |
| MISSISSIPPI CO - RURAL | 3,857 | 54 | 9 | 10 | 19 | 14 | 33 | 43 | 2.6 | 5.4 | 0 | |
| CHARLESTON | 3,665 | 174 | 12 | 13 | 2 | 4 | 6 | 19 | 3.5 | 13.4 | 1 | |
| EAST PRAIRIE | 3,123 | 156 | 5 | 6 | 1 | 2 | 3 | 9 | 1.9 | 26.0 | 1 | |

**TABLE 10.0
LAW ENFORCEMENT AND ASSAULTS
BY REPORTING AGENCY
2009**

| Agency | Population | Number Index Crimes | | Full-Time Officers | | Full-Time Civilians | | Total FTE | FT Officers / 1,000 Pop | # Index Crimes Per FT Officer | Officer Assaults |
|--------------------------|---------------|---------------------|----------|--------------------|----------|---------------------|-----------|-----------|-------------------------|-------------------------------|------------------|
| | | Male | Female | Male | Female | Male | Female | | | | |
| MONTEAU COUNTY | 13,210 | 159 | 0 | 13 | 2 | 3 | 5 | 18 | 1.0 | 12.2 | 1 |
| MONTEAU CO - RURAL | 6,921 | 58 | 0 | 4 | 2 | 2 | 4 | 8 | 0.6 | 14.5 | 1 |
| CALIFORNIA | 4,159 | 76 | 0 | 6 | 0 | 1 | 1 | 7 | 1.4 | 12.7 | 0 |
| TIPTON | 2,130 | 25 | 0 | 3 | 0 | 0 | 0 | 3 | 1.4 | 8.3 | 0 |
| MONROE COUNTY | 7,583 | 168 | 2 | 15 | 0 | 1 | 1 | 16 | 2.0 | 11.2 | 1 |
| MONROE CO - RURAL | 5,090 | 86 | 1 | 8 | 0 | 1 | 1 | 9 | 1.6 | 10.8 | 1 |
| MONROE CITY | 2,493 | 82 | 1 | 7 | 0 | 0 | 0 | 7 | 2.8 | 11.7 | 0 |
| MONTGOMERY COUNTY | 11,504 | 207 | 0 | 25 | 0 | 2 | 2 | 27 | 2.2 | 8.3 | 0 |
| MONTGOMERY CO - RURAL | 5,575 | 82 | 0 | 14 | 0 | 2 | 2 | 16 | 2.5 | 5.9 | 0 |
| BELLFLOWER | 396 | 3 | 0 | 1 | 0 | 0 | 0 | 1 | 2.5 | 3.0 | 0 |
| HIGH HILL | 216 | 2 | 0 | 0 | 0 | 0 | 0 | 0 | 0.0 | 0.0 | 0 |
| JONESBURG | 727 | 32 | 1 | 1 | 0 | 0 | 0 | 1 | 1.4 | 32.0 | 0 |
| MONTGOMERY CITY | 2,496 | 46 | 0 | 6 | 0 | 0 | 0 | 6 | 2.4 | 7.7 | 0 |
| NEW FLORENCE | 751 | 24 | 0 | 0 | 0 | 0 | 0 | 0 | 0.0 | 0.0 | 0 |
| WELLSVILLE | 1,343 | 18 | 0 | 3 | 0 | 0 | 0 | 3 | 2.2 | 6.0 | 0 |
| MORGAN COUNTY | 20,072 | 483 | 3 | 43 | 7 | 13 | 20 | 63 | 2.1 | 11.2 | 1 |
| MORGAN CO - RURAL | 15,604 | 307 | 1 | 24 | 7 | 13 | 20 | 44 | 1.5 | 12.8 | 1 |
| LAURIE | 716 | 59 | 4 | 6 | 0 | 0 | 0 | 6 | 8.4 | 9.8 | 0 |
| STOVER | 1,041 | 57 | 0 | 3 | 0 | 0 | 0 | 3 | 2.9 | 19.0 | 0 |
| VERSALLES | 2,711 | 60 | 0 | 10 | 0 | 0 | 0 | 10 | 3.7 | 6.0 | 0 |
| NEW MADRID COUNTY | 11,708 | 186 | 5 | 28 | 7 | 9 | 16 | 44 | 2.4 | 6.6 | 0 |
| NEW MADRID CO - RURAL | 4,610 | 82 | 1 | 12 | 6 | 8 | 14 | 26 | 2.6 | 6.8 | 0 |
| GIDEON | 973 | 1 | 0 | 3 | 0 | 0 | 0 | 3 | 3.1 | 0.3 | 0 |
| HOWARDVILLE | 319 | 0 | 1 | 1 | 0 | 0 | 0 | 1 | 3.1 | 0.0 | 0 |
| MARSTON | 537 | 0 | 0 | 0 | 0 | 0 | 0 | 0 | 0.0 | 0.0 | 0 |
| MATTHEWS | 536 | 11 | 0 | 2 | 0 | 0 | 0 | 2 | 3.7 | 5.5 | 0 |
| MOREHOUSE | 934 | 10 | 1 | 2 | 0 | 0 | 0 | 2 | 2.1 | 5.0 | 0 |
| NEW MADRID | 3,033 | 38 | 0 | 6 | 1 | 0 | 1 | 7 | 2.0 | 6.3 | 0 |
| PARMA | 766 | 44 | 0 | 2 | 0 | 1 | 1 | 3 | 2.6 | 22.0 | 0 |
| PORTAGEVILLE | 2,941 | 0 | 0 | 0 | 0 | 0 | 0 | 0 | 0.0 | 0.0 | 0 |
| NEWTON COUNTY | 47,523 | 1,375 | 1 | 76 | 2 | 12 | 14 | 90 | 1.6 | 18.1 | 2 |
| NEWTON CO - RURAL | 30,859 | 719 | 1 | 40 | 1 | 10 | 11 | 51 | 1.3 | 18.0 | 2 |
| DIAMOND | 888 | 1 | 0 | 2 | 0 | 0 | 0 | 2 | 2.3 | 0.5 | 0 |
| GRANBY | 2,232 | 26 | 0 | 4 | 0 | 0 | 0 | 4 | 1.8 | 6.5 | 0 |
| NEOSHO | 11,284 | 555 | 0 | 25 | 1 | 2 | 3 | 28 | 2.2 | 22.2 | 0 |
| SENECA | 2,260 | 74 | 0 | 5 | 0 | 0 | 0 | 5 | 2.2 | 14.8 | 0 |
| NODAWAY COUNTY | 18,334 | 425 | 5 | 41 | 2 | 5 | 7 | 48 | 2.2 | 10.4 | 1 |
| NODAWAY CO - RURAL | 7,504 | 114 | 2 | 10 | 0 | 0 | 0 | 10 | 1.3 | 11.4 | 1 |
| MARYVILLE | 10,830 | 244 | 1 | 21 | 1 | 4 | 5 | 26 | 1.9 | 11.6 | 0 |

**TABLE 10.0
LAW ENFORCEMENT AND ASSAULTS
BY REPORTING AGENCY
2009**

| Agency | Population | Number Index Crimes | | Full-Time Officers | | Full-Time Civilians | | Total FTE | FT Officers / 1,000 Pop | # Index Crimes Per FT Officer | Officer Assaults | |
|---------------------------------|---------------|---------------------|-----------|--------------------|-----------|---------------------|-----------|-----------|-------------------------|-------------------------------|------------------|-----------|
| | | Male | Female | Male | Female | Male | Female | | | | | |
| NORTHWEST MO STATE UNIVERSITY | 0 | 67 | 8 | 2 | 10 | 1 | 1 | 2 | 12 | 0.0 | 6.7 | 0 |
| OREGON COUNTY | 10,099 | 106 | 16 | 0 | 16 | 6 | 2 | 8 | 24 | 1.6 | 6.6 | 0 |
| OREGON CO - RURAL | 7,300 | 57 | 6 | 0 | 6 | 3 | 1 | 4 | 10 | 0.8 | 9.5 | 0 |
| ALTON | 641 | 4 | 3 | 0 | 3 | 0 | 0 | 0 | 3 | 4.7 | 1.3 | 0 |
| THAYER | 2,158 | 45 | 7 | 0 | 7 | 3 | 1 | 4 | 11 | 3.2 | 6.4 | 0 |
| OSAGE COUNTY | 11,591 | 131 | 12 | 1 | 13 | 0 | 1 | 1 | 14 | 1.1 | 10.1 | 0 |
| OSAGE CO - RURAL | 10,171 | 110 | 9 | 1 | 10 | 0 | 1 | 1 | 11 | 1.0 | 11.0 | 0 |
| LINN | 1,420 | 21 | 3 | 0 | 3 | 0 | 0 | 0 | 3 | 2.1 | 7.0 | 0 |
| OZARK COUNTY | 8,373 | 132 | 7 | 1 | 8 | 4 | 4 | 8 | 16 | 1.0 | 16.5 | 3 |
| OZARK CO - RURAL | 8,123 | 126 | 7 | 1 | 8 | 4 | 4 | 8 | 16 | 1.0 | 15.8 | 3 |
| THEODOSIA | 250 | 6 | 0 | 0 | 0 | 0 | 0 | 0 | 0 | 0.0 | 0.0 | 0 |
| PEMISCOT COUNTY | 18,127 | 824 | 65 | 3 | 68 | 18 | 15 | 33 | 101 | 3.8 | 12.1 | 0 |
| PEMISCOT CO - RURAL | 5,129 | 147 | 21 | 1 | 22 | 16 | 12 | 28 | 50 | 4.3 | 6.7 | 0 |
| BOOTHEEL DTF | 0 | 0 | 7 | 0 | 7 | 0 | 0 | 0 | 7 | 0.0 | 0.0 | 0 |
| CARUTHERSVILLE | 6,237 | 303 | 21 | 1 | 22 | 0 | 1 | 1 | 23 | 3.5 | 13.8 | 0 |
| COOTER | 421 | 0 | 1 | 0 | 1 | 1 | 0 | 1 | 2 | 2.4 | 0.0 | 0 |
| HAYTI | 2,974 | 160 | 8 | 0 | 8 | 0 | 1 | 1 | 9 | 2.7 | 20.0 | 0 |
| HAYTI HEIGHTS | 755 | 11 | 0 | 0 | 0 | 1 | 1 | 2 | 2 | 0.0 | 0.0 | 0 |
| HOLLAND | 235 | 0 | 0 | 0 | 0 | 0 | 0 | 0 | 0 | 0.0 | 0.0 | 0 |
| STEELE | 2,124 | 200 | 7 | 0 | 7 | 0 | 0 | 0 | 7 | 3.3 | 28.6 | 0 |
| WARDELL | 252 | 3 | 0 | 1 | 1 | 0 | 0 | 0 | 1 | 4.0 | 3.0 | 0 |
| PERRY COUNTY | 18,198 | 359 | 36 | 10 | 46 | 2 | 11 | 13 | 59 | 2.5 | 7.8 | 2 |
| PERRY CO - RURAL | 10,055 | 96 | 16 | 4 | 20 | 2 | 8 | 10 | 30 | 2.0 | 4.8 | 0 |
| PERRYVILLE | 8,143 | 263 | 20 | 6 | 26 | 0 | 3 | 3 | 29 | 3.2 | 10.1 | 2 |
| PETTIS COUNTY | 39,234 | 1,903 | 66 | 6 | 72 | 12 | 25 | 37 | 109 | 1.8 | 26.4 | 16 |
| PETTIS CO - RURAL | 17,280 | 302 | 24 | 2 | 26 | 12 | 12 | 24 | 50 | 1.5 | 11.6 | 5 |
| LAMONTE | 1,092 | 25 | 2 | 0 | 2 | 0 | 0 | 0 | 2 | 1.8 | 12.5 | 0 |
| SEDALIA | 20,862 | 1,576 | 40 | 4 | 44 | 0 | 13 | 13 | 57 | 2.1 | 35.8 | 11 |
| PHHELPS COUNTY | 42,364 | 1,680 | 76 | 8 | 84 | 28 | 37 | 65 | 149 | 2.0 | 20.0 | 10 |
| PHHELPS CO - RURAL | 18,703 | 427 | 27 | 3 | 30 | 17 | 15 | 32 | 62 | 1.6 | 14.2 | 5 |
| DOOLITTLE | 663 | 13 | 2 | 0 | 2 | 0 | 0 | 0 | 2 | 3.0 | 6.5 | 0 |
| MO UNIVERSITY OF SCIENCE & TECH | 0 | 50 | 9 | 1 | 10 | 4 | 6 | 10 | 20 | 0.0 | 5.0 | 0 |
| NEWBURG | 474 | 26 | 1 | 0 | 1 | 0 | 0 | 0 | 1 | 2.1 | 26.0 | 0 |
| ROLLA | 18,443 | 911 | 31 | 4 | 35 | 7 | 15 | 22 | 57 | 1.9 | 26.0 | 5 |
| ST. JAMES | 4,081 | 253 | 6 | 0 | 6 | 0 | 1 | 1 | 7 | 1.5 | 42.2 | 0 |
| PIKE COUNTY | 15,322 | 246 | 19 | 1 | 20 | 13 | 11 | 24 | 44 | 1.3 | 12.3 | 4 |
| PIKE CO - RURAL | 7,849 | 104 | 11 | 0 | 11 | 12 | 8 | 20 | 31 | 1.4 | 9.5 | 1 |
| BOWLING GREEN | 3,336 | 105 | 8 | 1 | 9 | 1 | 3 | 4 | 13 | 2.7 | 11.7 | 0 |

**TABLE 10.0
LAW ENFORCEMENT AND ASSAULTS
BY REPORTING AGENCY
2009**

| Agency | Population | Number Index Crimes | | Full-Time Officers | | | Full-Time Civilians | | Total FTE | | FT Officers / 1,000 Pop | # Index Crimes Per FT Officer | Officer Assaults |
|------------------------|---------------|---------------------|------------|--------------------|-----------|------------|---------------------|-----------|-----------|------------|-------------------------|-------------------------------|------------------|
| | | Male | Female | Male | Female | Male | Female | Male | Female | | | | |
| FRANKFORD | 356 | | | | | | | | | | | | |
| LOUISIANA | 3,781 | 37 | 0 | 0 | 0 | 0 | 0 | 0 | 0 | 0 | 0.0 | 0.0 | 3 |
| PLATTE COUNTY | 44,309 | 982 | 126 | 14 | 10 | 140 | 11 | 33 | 44 | 184 | 3.2 | 7.0 | 10 |
| CAMDEN POINT | 24,139 | 347 | 62 | 10 | 72 | 11 | 24 | 35 | 107 | 3.0 | 4.8 | 3 | |
| EDGERTON | 538 | 0 | 0 | 0 | 0 | 0 | 0 | 0 | 0 | 0.0 | 0.0 | 0 | |
| FERRELVIEW | 550 | 17 | 0 | 0 | 0 | 0 | 0 | 0 | 0 | 0.0 | 0.0 | 0 | |
| LAKE WAUKOMIS | 579 | 10 | 1 | 0 | 1 | 1 | 0 | 0 | 1 | 1.7 | 10.0 | 0 | |
| NORTHMOOR | 898 | 2 | 1 | 0 | 1 | 1 | 0 | 0 | 1 | 1.1 | 2.0 | 0 | |
| PARKVILLE | 400 | 22 | 2 | 0 | 2 | 2 | 0 | 0 | 2 | 5.0 | 11.0 | 0 | |
| PLATTE CITY | 5,247 | 187 | 13 | 1 | 14 | 1 | 1 | 1 | 15 | 2.7 | 13.4 | 0 | |
| PLATTE WOODS | 4,805 | 101 | 10 | 0 | 10 | 0 | 1 | 1 | 11 | 2.1 | 10.1 | 5 | |
| RIVERSIDE | 457 | 7 | 2 | 0 | 2 | 0 | 0 | 0 | 2 | 4.4 | 3.5 | 1 | |
| TRACY | 2,985 | 215 | 27 | 1 | 28 | 0 | 7 | 7 | 35 | 9.4 | 7.7 | 1 | |
| WEATHERBY LAKE | 209 | 3 | 0 | 1 | 1 | 1 | 0 | 0 | 1 | 4.8 | 3.0 | 0 | |
| WESTON | 1,852 | 22 | 5 | 0 | 5 | 0 | 0 | 0 | 5 | 2.7 | 4.4 | 0 | |
| | 1,650 | 49 | 3 | 1 | 4 | 0 | 0 | 0 | 4 | 2.4 | 12.3 | 0 | |
| POLK COUNTY | 29,810 | 828 | 44 | 3 | 47 | 10 | 8 | 18 | 65 | 1.6 | 17.6 | 0 | |
| POLK CO - RURAL | 16,856 | 328 | 20 | 2 | 22 | 9 | 5 | 14 | 36 | 1.3 | 14.9 | 0 | |
| BOLIVAR | 10,892 | 460 | 20 | 1 | 21 | 1 | 3 | 4 | 25 | 1.9 | 21.9 | 0 | |
| FAIR PLAY | 453 | 8 | 1 | 0 | 1 | 0 | 0 | 0 | 1 | 2.2 | 8.0 | 0 | |
| HUMANSVILLE | 1,014 | 13 | 2 | 0 | 2 | 0 | 0 | 0 | 2 | 2.0 | 6.5 | 0 | |
| PLEASANT HOPE | 595 | 19 | 1 | 0 | 1 | 0 | 0 | 0 | 1 | 1.7 | 19.0 | 0 | |
| PULASKI COUNTY | 44,522 | 1,221 | 50 | 11 | 61 | 8 | 14 | 22 | 83 | 1.4 | 20.0 | 4 | |
| PULASKI CO - RURAL | 32,996 | 477 | 17 | 6 | 23 | 5 | 3 | 8 | 31 | 0.7 | 20.7 | 0 | |
| CROCKER | 998 | 43 | 1 | 0 | 1 | 0 | 0 | 0 | 1 | 1.0 | 43.0 | 0 | |
| DIXON | 1,535 | 55 | 4 | 1 | 5 | 2 | 1 | 3 | 8 | 3.3 | 11.0 | 0 | |
| RICHLAND | 1,775 | 77 | 5 | 0 | 5 | 1 | 0 | 1 | 6 | 2.8 | 15.4 | 1 | |
| ST. ROBERT | 3,422 | 377 | 16 | 2 | 18 | 0 | 9 | 9 | 27 | 5.3 | 20.9 | 0 | |
| WAYNESVILLE | 3,796 | 192 | 7 | 2 | 9 | 0 | 1 | 1 | 10 | 2.4 | 21.3 | 3 | |
| PUTNAM COUNTY | 4,638 | 10 | 2 | 1 | 3 | 0 | 1 | 1 | 4 | 0.6 | 3.3 | 0 | |
| PUTNAM CO - RURAL | 2,756 | 10 | 2 | 1 | 3 | 0 | 1 | 1 | 4 | 1.1 | 3.3 | 0 | |
| UNIONVILLE | 1,882 | | | | | | | | | | | | |
| RALLS COUNTY | 9,568 | 157 | 9 | 1 | 10 | 0 | 1 | 1 | 11 | 1.0 | 15.7 | 0 | |
| RALLS CO - RURAL | 7,258 | 116 | 6 | 1 | 7 | 0 | 1 | 1 | 8 | 1.0 | 16.6 | 0 | |
| CENTER | 642 | 12 | 1 | 0 | 1 | 0 | 0 | 0 | 1 | 1.6 | 12.0 | 0 | |
| NEW LONDON | 1,005 | 27 | 1 | 0 | 1 | 0 | 0 | 0 | 1 | 1.0 | 27.0 | 0 | |
| PERRY | 663 | 2 | 1 | 0 | 1 | 0 | 0 | 0 | 1 | 1.5 | 2.0 | 0 | |
| RANDOLPH COUNTY | 22,730 | 695 | 46 | 8 | 54 | 10 | 22 | 32 | 86 | 2.4 | 12.9 | 19 | |
| RANDOLPH CO - RURAL | 8,071 | 88 | 16 | 2 | 18 | 10 | 9 | 19 | 37 | 2.2 | 4.9 | 1 | |
| HIGBEE | 655 | | | | | | | | | | | | |

**TABLE 10.0
LAW ENFORCEMENT AND ASSAULTS
BY REPORTING AGENCY
2009**

| Agency | Population | Number Index Crimes | | Full-Time Officers | | | Full-Time Civilians | | Total FTE | FT Officers / 1,000 Pop | # Index Crimes Per FT Officer | Officer Assaults |
|----------------------------|----------------|---------------------|------------|--------------------|------------|-----------|---------------------|------------|------------|-------------------------|-------------------------------|------------------|
| | | Male | Female | Male | Female | Male | Female | Total | | | | |
| HUNTSVILLE | 1,636 | 4 | 2 | 1 | 3 | 0 | 0 | 0 | 3 | 1.8 | 1.3 | 0 |
| MOBERLY | 12,368 | 603 | 28 | 5 | 33 | 0 | 13 | 13 | 46 | 2.7 | 18.3 | 18 |
| RAY COUNTY | 22,363 | 496 | 30 | 5 | 35 | 15 | 15 | 30 | 65 | 1.6 | 14.2 | 5 |
| RAY CO - RURAL | 11,420 | 156 | 14 | 0 | 14 | 13 | 8 | 21 | 35 | 1.2 | 11.1 | 0 |
| FLEMING | 118 | 0 | 0 | 0 | 0 | 0 | 0 | 0 | 0 | 0.0 | 0.0 | 0 |
| HARDIN | 561 | 8 | 0 | 0 | 0 | 0 | 0 | 0 | 0 | 0.0 | 0.0 | 0 |
| HENRIETTA | 434 | 2 | 0 | 0 | 0 | 0 | 0 | 0 | 0 | 0.0 | 0.0 | 0 |
| LAWSON | 2,354 | 80 | 5 | 0 | 5 | 1 | 1 | 6 | 6 | 2.1 | 16.0 | 0 |
| ORRICK | 829 | 34 | 1 | 0 | 1 | 0 | 0 | 0 | 1 | 1.2 | 34.0 | 0 |
| RICHMOND | 5,892 | 196 | 7 | 4 | 11 | 1 | 5 | 6 | 17 | 1.9 | 17.8 | 5 |
| WOOD HEIGHTS | 755 | 20 | 3 | 1 | 4 | 1 | 1 | 2 | 6 | 5.3 | 5.0 | 0 |
| REYNOLDS COUNTY | 6,045 | 61 | 10 | 0 | 10 | 0 | 1 | 1 | 11 | 1.7 | 6.1 | 1 |
| REYNOLDS CO - RURAL | 5,048 | 28 | 8 | 0 | 8 | 0 | 1 | 1 | 9 | 1.6 | 3.5 | 1 |
| ELLINGTON | 997 | 33 | 2 | 0 | 2 | 0 | 0 | 0 | 2 | 2.0 | 16.5 | 0 |
| RIPLEY COUNTY | 13,551 | 320 | 16 | 0 | 16 | 2 | 5 | 7 | 23 | 1.2 | 20.0 | 1 |
| RIPLEY CO - RURAL | 11,057 | 191 | 7 | 0 | 7 | 0 | 3 | 3 | 10 | 0.6 | 27.3 | 0 |
| DONIPHAN | 1,894 | 129 | 8 | 0 | 8 | 2 | 2 | 4 | 12 | 4.2 | 16.1 | 1 |
| NAYLOR | 600 | 0 | 1 | 0 | 1 | 0 | 0 | 0 | 1 | 1.7 | 0.0 | 0 |
| ST. CHARLES COUNTY | 338,126 | 7,621 | 545 | 43 | 588 | 41 | 150 | 191 | 779 | 1.7 | 13.0 | 148 |
| ST CHARLES CO - RURAL | 104,615 | 1,304 | 147 | 7 | 154 | 14 | 56 | 70 | 224 | 1.5 | 8.5 | 71 |
| COTTEVILLE | 2,802 | 56 | 12 | 0 | 12 | 0 | 0 | 0 | 12 | 4.3 | 4.7 | 1 |
| FORISTELL | 332 | 25 | 7 | 0 | 7 | 0 | 1 | 1 | 8 | 21.1 | 3.6 | 0 |
| LAKE ST. LOUIS | 13,904 | 321 | 28 | 2 | 30 | 1 | 8 | 9 | 39 | 2.2 | 10.7 | 5 |
| NEW MELLE | 283 | 1 | 3 | 0 | 3 | 0 | 0 | 0 | 3 | 10.6 | 0.3 | 0 |
| O'FALLON | 74,976 | 1,394 | 102 | 8 | 110 | 7 | 20 | 27 | 137 | 1.5 | 12.7 | 17 |
| ST. CHARLES | 63,644 | 2,253 | 101 | 11 | 112 | 12 | 32 | 44 | 156 | 1.8 | 20.1 | 38 |
| ST CHARLES CO PARK RANGERS | 0 | 0 | 11 | 1 | 12 | 0 | 0 | 0 | 12 | 0.0 | 0.0 | 0 |
| ST. PETERS | 55,092 | 1,694 | 81 | 5 | 86 | 1 | 20 | 21 | 107 | 1.6 | 19.7 | 7 |
| ST. PETERS PARK RANGERS | 0 | 50 | 5 | 1 | 6 | 0 | 0 | 0 | 6 | 0.0 | 8.3 | 0 |
| WENTZVILLE | 22,478 | 523 | 48 | 8 | 56 | 6 | 13 | 19 | 75 | 2.5 | 9.3 | 9 |
| ST. CLAIR COUNTY | 9,060 | 179 | 23 | 3 | 26 | 26 | 20 | 46 | 72 | 2.9 | 6.9 | 1 |
| ST. CLAIR CO - RURAL | 6,243 | 129 | 17 | 3 | 20 | 26 | 20 | 46 | 66 | 3.2 | 6.5 | 0 |
| APPLETON | 1,283 | 17 | 2 | 0 | 2 | 0 | 0 | 0 | 2 | 1.6 | 8.5 | 0 |
| LOWRY CITY | 737 | 20 | 1 | 0 | 1 | 0 | 0 | 0 | 1 | 1.4 | 20.0 | 0 |
| OSCEOLA | 797 | 13 | 3 | 0 | 3 | 0 | 0 | 0 | 3 | 3.8 | 4.3 | 1 |
| ST. FRANCOIS COUNTY | 57,583 | 2,368 | 108 | 9 | 117 | 7 | 19 | 26 | 143 | 2.0 | 20.2 | 11 |
| ST. FRANCOIS CO - RURAL | 22,484 | 566 | 50 | 7 | 57 | 2 | 10 | 12 | 69 | 2.5 | 9.9 | 0 |
| BISMARCK | 1,535 | 806 | 3 | 0 | 3 | 0 | 0 | 0 | 3 | 2.0 | 268.7 | 0 |
| BONNE TERRE | 4,175 | 70 | 10 | 0 | 10 | 0 | 0 | 0 | 10 | 2.4 | 7.0 | 0 |
| DESLOGE | 5,152 | 272 | 10 | 0 | 10 | 0 | 0 | 0 | 10 | 1.9 | 27.2 | 5 |

**TABLE 10.0
LAW ENFORCEMENT AND ASSAULTS
BY REPORTING AGENCY
2009**

| Agency | Population | Number Index Crimes | | Full-Time Officers | | Full-Time Civilians | | Total FTE | FT Officers / 1,000 Pop | # Index Crimes Per FT Officer | Officer Assaults |
|---------------------------------|----------------|---------------------|--------------|--------------------|--------------|---------------------|------------|------------|-------------------------|-------------------------------|------------------|
| | | Male | Female | Male | Female | Male | Female | | | | |
| FARMINGTON | 13,324 | 630 | 23 | 2 | 25 | 1 | 7 | 8 | 33 | 1.9 | 6 |
| IRON MOUNTAIN LAKE | 698 | 11 | 1 | 0 | 1 | 0 | 0 | 0 | 1 | 11.0 | 0 |
| LEADINGTON | 218 | 3 | 5 | 0 | 5 | 0 | 1 | 1 | 6 | 0.6 | 0 |
| LEADWOOD | 1156 | | | | | | | | | 22.9 | 0 |
| MINERAL AREA COLLEGE PARK HILLS | 8,841 | 0 | 6 | 0 | 6 | 4 | 1 | 5 | 11 | 0.0 | 0 |
| ST. LOUIS COUNTY | 928,117 | 33,549 | 2,414 | 257 | 2,671 | 174 | 405 | 579 | 3,250 | 2.9 | 434 |
| ST. LOUIS COUNTY | 323,305 | 11,114 | 702 | 82 | 784 | 92 | 136 | 228 | 1,012 | 2.4 | 168 |
| BALLWIN | 30,121 | 348 | 46 | 4 | 50 | 0 | 12 | 12 | 62 | 1.7 | 0 |
| BELLA VILLA | 641 | 7 | 3 | 0 | 3 | 0 | 2 | 2 | 5 | 4.7 | 6 |
| BELLEFONTAINE NGHBR | 10,261 | 469 | 29 | 1 | 30 | 0 | 1 | 1 | 31 | 2.9 | 8 |
| BELLERIVE ACRES | 254 | 2 | 7 | 1 | 8 | 0 | 1 | 1 | 9 | 31.5 | 0 |
| BEL NOR | 1,493 | 26 | 7 | 1 | 8 | 0 | 1 | 1 | 9 | 5.4 | 2 |
| BEL RIDGE | 2,915 | 216 | 17 | 2 | 19 | 0 | 0 | 0 | 19 | 6.5 | 6 |
| BERKELEY | 9,440 | 614 | 36 | 6 | 42 | 4 | 9 | 13 | 55 | 4.4 | 9 |
| BEVERLY HILLS | 563 | 0 | 3 | 0 | 3 | 0 | 2 | 2 | 5 | 5.3 | 0 |
| BECKENRIDGE HILLS | 4,514 | 227 | 13 | 1 | 14 | 0 | 1 | 1 | 15 | 3.1 | 5 |
| BRENTWOOD | 7,225 | 228 | 24 | 1 | 25 | 3 | 3 | 6 | 31 | 3.5 | 0 |
| BRIDGETON | 15,086 | 1,070 | 46 | 6 | 52 | 3 | 9 | 12 | 64 | 3.4 | 29 |
| CALVERTON PARK | 1,290 | 29 | 6 | 0 | 6 | 0 | 0 | 0 | 6 | 4.7 | 1 |
| CHARLACK | 1,353 | 46 | 9 | 0 | 9 | 0 | 0 | 0 | 9 | 6.7 | 0 |
| CHESTERFIELD | 46,272 | 944 | 80 | 9 | 89 | 1 | 9 | 10 | 99 | 1.9 | 11 |
| CLAYTON | 16,076 | 314 | 47 | 5 | 52 | 4 | 3 | 7 | 59 | 3.2 | 3 |
| COOL VALLEY | 1,012 | 83 | 8 | 1 | 9 | 0 | 1 | 1 | 10 | 8.9 | 0 |
| COUNTRY CLUB HILLS | 1,290 | 67 | 11 | 1 | 12 | 0 | 0 | 0 | 12 | 9.3 | 2 |
| CRESTWOOD | 11,474 | 422 | 26 | 2 | 28 | 0 | 7 | 7 | 35 | 2.4 | 1 |
| CREVE COEUR | 16,933 | 339 | 44 | 6 | 50 | 1 | 10 | 11 | 61 | 3.0 | 0 |
| DELLWOOD | 4,929 | 200 | 15 | 2 | 17 | 0 | 1 | 1 | 18 | 3.4 | 10 |
| DES PERES | 8,614 | 450 | 37 | 3 | 40 | 1 | 7 | 8 | 48 | 4.6 | 0 |
| EDMUNDSON | 787 | 69 | 9 | 0 | 9 | 0 | 1 | 1 | 10 | 11.4 | 1 |
| ELLISVILLE | 9,233 | 162 | 19 | 1 | 20 | 0 | 1 | 1 | 21 | 2.2 | 3 |
| EUREKA | 9,133 | 257 | 22 | 1 | 23 | 1 | 4 | 5 | 28 | 2.5 | 1 |
| FERGUSON | 21,118 | 1,286 | 45 | 5 | 50 | 4 | 5 | 9 | 59 | 2.4 | 2 |
| FLORELL HILLS | 868 | 54 | 11 | 1 | 12 | 0 | 0 | 0 | 12 | 13.8 | 0 |
| FLORISSANT | 50,919 | 1,568 | 82 | 6 | 88 | 9 | 15 | 24 | 112 | 1.7 | 28 |
| FRONTENAC | 3,541 | 57 | 20 | 1 | 21 | 1 | 5 | 6 | 27 | 5.9 | 1 |
| FRONTENDALE | 5,523 | 39 | 12 | 0 | 12 | 0 | 3 | 3 | 15 | 2.2 | 0 |
| GLEN ECHO PARK | 159 | 6 | 3 | 0 | 3 | 2 | 0 | 2 | 5 | 18.9 | 0 |
| GREENDALE | 694 | 4 | 7 | 1 | 8 | 0 | 1 | 1 | 9 | 11.5 | 0 |
| HAZELWOOD | 25,483 | 1,221 | 68 | 2 | 70 | 1 | 14 | 15 | 85 | 2.7 | 1 |
| HILLSDALE | 1,392 | 92 | 11 | 0 | 11 | 0 | 2 | 2 | 13 | 7.9 | 3 |
| JENNINGS | 14,695 | 1,314 | 37 | 2 | 39 | 1 | 2 | 3 | 42 | 2.7 | 17 |
| KINLOCH | 427 | | | | | | | | | | |
| KIRKWOOD | 26,818 | 826 | 50 | 5 | 55 | 1 | 9 | 10 | 65 | 2.1 | 0 |
| LADUE | 8,215 | 119 | 25 | 1 | 26 | 3 | 3 | 6 | 32 | 4.6 | 1 |

**TABLE 10.0
LAW ENFORCEMENT AND ASSAULTS
BY REPORTING AGENCY
2009**

| Agency | Population | Number Index Crimes | | Full-Time Officers | | | Full-Time Civilians | | Total FTE | FT Officers / 1,000 Pop | # Index Crimes Per FT Officer | Officer Assaults |
|---------------------------------------|---------------|---------------------|-----------|--------------------|-----------|----------|---------------------|-----------|-----------|-------------------------|-------------------------------|------------------|
| | | Male | Female | Male | Female | Total | | | | | | |
| LAKESHIRE | 1,294 | 16 | 4 | 0 | 4 | 0 | 0 | 0 | 4 | 3.1 | 4.0 | 0 |
| LAMBERT INTL AIRPORT | 0 | 269 | 11 | 76 | 11 | 3 | 12 | 15 | 102 | 0.0 | 3.1 | 5 |
| MANCHESTER | 18,657 | 345 | 33 | 33 | 33 | 5 | 4 | 5 | 43 | 2.0 | 9.1 | 3 |
| MAPLEWOOD | 8,688 | 518 | 28 | 31 | 31 | 1 | 1 | 2 | 33 | 3.6 | 16.7 | 23 |
| MARYLAND HEIGHTS | 26,109 | 781 | 73 | 6 | 79 | 1 | 18 | 19 | 98 | 3.0 | 9.9 | 8 |
| MERAMEC COLLEGE PD | 0 | 26 | 7 | 2 | 9 | 0 | 3 | 3 | 12 | 0.0 | 2.9 | 0 |
| MOLINE ACRES | 2,532 | 193 | 11 | 1 | 12 | 0 | 1 | 1 | 13 | 4.7 | 16.1 | 0 |
| NORMANDY | 4,936 | 187 | 16 | 4 | 20 | 0 | 1 | 1 | 21 | 4.1 | 9.4 | 1 |
| NORTHWOODS | 4,344 | 168 | 16 | 1 | 17 | 0 | 2 | 2 | 19 | 3.9 | 9.9 | 1 |
| OAKLAND | 1,562 | 16 | 50 | 5 | 55 | 1 | 9 | 10 | 65 | 35.2 | 0.3 | 0 |
| OLIVETTE | 7,470 | 197 | 20 | 3 | 23 | 0 | 1 | 1 | 24 | 3.1 | 8.6 | 0 |
| OVERLAND | 15,750 | 704 | 40 | 6 | 46 | 4 | 10 | 14 | 60 | 2.9 | 15.3 | 0 |
| PAGEDALE | 3,417 | 207 | 13 | 1 | 14 | 0 | 1 | 1 | 15 | 4.1 | 14.8 | 2 |
| PASADENA PARK | 462 | 3 | 0 | 0 | 0 | 0 | 0 | 0 | 0 | 0.0 | 0.0 | 0 |
| PINE LAWN | 4,019 | 223 | 21 | 1 | 22 | 0 | 3 | 3 | 25 | 5.5 | 10.1 | 1 |
| RICHMOND HEIGHTS | 9,157 | 759 | 38 | 3 | 41 | 0 | 1 | 1 | 42 | 4.5 | 18.5 | 1 |
| RIVERVIEW | 2,941 | 197 | 11 | 0 | 11 | 0 | 1 | 1 | 12 | 3.7 | 17.9 | 0 |
| ROCK HILL | 4,609 | 81 | 8 | 0 | 8 | 0 | 1 | 1 | 9 | 1.7 | 10.1 | 0 |
| ST. ANN | 12,860 | 545 | 38 | 1 | 39 | 8 | 6 | 14 | 53 | 3.0 | 14.0 | 24 |
| ST. GEORGE | 1,219 | 0 | 0 | 0 | 0 | 0 | 0 | 0 | 0 | 0.0 | 0.0 | 0 |
| ST. JOHN | 6,432 | 235 | 22 | 1 | 23 | 0 | 2 | 2 | 25 | 3.6 | 10.2 | 2 |
| STL COMM COLLEGE AT FLORISSANT VALLEY | 0 | 89 | 7 | 2 | 9 | 0 | 3 | 3 | 12 | 0.0 | 9.9 | 0 |
| SHREWSBURY | 6,277 | 117 | 17 | 1 | 18 | 0 | 2 | 2 | 20 | 2.9 | 6.5 | 1 |
| SUNSET HILLS | 8,232 | 225 | 21 | 5 | 26 | 1 | 6 | 7 | 33 | 3.2 | 8.7 | 2 |
| TOWN & COUNTRY | 10,737 | 166 | 33 | 1 | 34 | 6 | 2 | 8 | 42 | 3.2 | 4.9 | 1 |
| UNIVERSITY CITY | 36,545 | 2,023 | 54 | 15 | 69 | 4 | 13 | 17 | 86 | 1.9 | 29.3 | 13 |
| UNIVERSITY OF MO - ST. LOUIS | 0 | 125 | 16 | 3 | 19 | 3 | 3 | 6 | 25 | 0.0 | 6.6 | 4 |
| UPLANDS PARK | 440 | 13 | 5 | 3 | 8 | 0 | 1 | 1 | 9 | 18.2 | 1.6 | 0 |
| VELDA CITY | 1,509 | 45 | 5 | 0 | 5 | 0 | 1 | 1 | 6 | 3.3 | 9.0 | 5 |
| VELDA VILLAGE HILLS | 1,042 | 4 | 3 | 0 | 3 | 0 | 2 | 2 | 5 | 2.9 | 1.3 | 0 |
| VINITA PARK | 1,798 | 98 | 11 | 0 | 11 | 0 | 1 | 1 | 12 | 6.1 | 8.9 | 0 |
| WARSON WOODS | 1,872 | 29 | 7 | 0 | 7 | 0 | 1 | 1 | 8 | 3.7 | 4.1 | 0 |
| WASHINGTON UNIV | 0 | 196 | 19 | 6 | 25 | 9 | 8 | 17 | 42 | 0.0 | 7.8 | 3 |
| WEBSTER GROVES | 22,494 | 259 | 38 | 6 | 44 | 0 | 2 | 2 | 46 | 2.0 | 5.9 | 10 |
| WELLSTON | 2,325 | 0 | 0 | 0 | 0 | 0 | 0 | 0 | 0 | 0.0 | 0.0 | 0 |
| WESTWOOD | 290 | 0 | 0 | 0 | 0 | 0 | 0 | 0 | 0 | 0.0 | 0.0 | 0 |
| WOODSON TERRACE | 4,032 | 201 | 16 | 1 | 17 | 0 | 3 | 3 | 20 | 4.2 | 11.8 | 5 |
| STE. GENEVIEVE | 17,416 | 286 | 40 | 5 | 45 | 7 | 6 | 13 | 58 | 2.6 | 6.4 | 15 |
| STE GENEVIEVE CO - RURAL | 12,590 | 212 | 30 | 5 | 35 | 7 | 5 | 12 | 47 | 2.8 | 6.1 | 15 |
| STE GENEVIEVE | 4,444 | 69 | 9 | 0 | 9 | 0 | 1 | 1 | 10 | 2.0 | 7.7 | 0 |
| ST. MARYS | 382 | 5 | 1 | 0 | 1 | 0 | 0 | 0 | 1 | 2.6 | 5.0 | 0 |
| SALINE COUNTY | 21,674 | 595 | 44 | 3 | 47 | 6 | 22 | 28 | 75 | 2.2 | 12.7 | 9 |
| SALINE CO - RURAL | 5,738 | 106 | 17 | 2 | 19 | 3 | 10 | 13 | 32 | 3.3 | 5.6 | 0 |
| BLACKBURN | 273 | 0 | 0 | 0 | 0 | 0 | 0 | 0 | 0 | 0.0 | 0.0 | 0 |

**TABLE 10.0
LAW ENFORCEMENT AND ASSAULTS
BY REPORTING AGENCY
2009**

| Agency | Population | Number Index Crimes | | Full-Time Officers | | Full-Time Civilians | | Total FTE | FT Officers / 1,000 Pop | # Index Crimes Per FT Officer | Officer Assaults |
|------------------------|---------------|---------------------|------------|--------------------|-----------|---------------------|-----------|------------|-------------------------|-------------------------------|------------------|
| | | Male | Female | Male | Female | Male | Female | | | | |
| EMMA | 0 | 0 | 0 | 0 | 0 | 0 | 0 | 0 | 0.0 | 0.0 | 0 |
| MARSHALL | 12,213 | 386 | 1 | 24 | 2 | 10 | 12 | 36 | 2.0 | 16.1 | 8 |
| SLATER | 1,920 | 47 | 4 | 0 | 1 | 2 | 3 | 7 | 2.1 | 11.8 | 1 |
| SWEET SPRINGS | 1,530 | 56 | 0 | 0 | 0 | 0 | 0 | 0 | 0.0 | 0.0 | 0 |
| SCHUYLER COUNTY | 2,512 | 1 | 0 | 0 | 0 | 0 | 0 | 0 | 0.0 | 0.0 | 0 |
| SCHUYLER CO - RURAL | 1,902 | 1 | 0 | 0 | 0 | 0 | 0 | 0 | 0.0 | 0.0 | 0 |
| QUEEN CITY | 610 | 1 | 0 | 0 | 0 | 0 | 0 | 0 | 0.0 | 0.0 | 0 |
| SCOTLAND COUNTY | 4,492 | 61 | 5 | 6 | 3 | 0 | 3 | 9 | 1.3 | 10.2 | 1 |
| SCOTLAND CO - RURAL | 2,528 | 34 | 2 | 2 | 3 | 0 | 3 | 5 | 0.8 | 17.0 | 1 |
| MEMPHIS | 1,964 | 27 | 3 | 4 | 0 | 0 | 0 | 4 | 2.0 | 6.8 | 0 |
| SCOTT COUNTY | 40,399 | 1,516 | 117 | 128 | 21 | 23 | 44 | 172 | 3.2 | 11.8 | 13 |
| SCOTT CO - RURAL | 12,512 | 139 | 19 | 22 | 13 | 6 | 19 | 41 | 1.8 | 6.3 | 2 |
| CHAFFEE | 2,953 | 79 | 6 | 6 | 1 | 3 | 4 | 10 | 2.0 | 13.2 | 1 |
| MINER | 1,297 | 35 | 9 | 9 | 4 | 1 | 5 | 14 | 6.9 | 3.9 | 1 |
| MORLEY | 800 | 1 | 1 | 1 | 0 | 0 | 0 | 1 | 1.3 | 1.0 | 0 |
| ORAN | 1,246 | 21 | 1 | 1 | 0 | 0 | 0 | 1 | 0.8 | 21.0 | 0 |
| SCOTT CITY | 4,548 | 73 | 17 | 21 | 1 | 3 | 4 | 25 | 4.6 | 3.5 | 0 |
| SIKESTON | 17,043 | 1,168 | 64 | 68 | 2 | 10 | 12 | 80 | 4.0 | 17.2 | 9 |
| SHANNON COUNTY | 8,360 | 116 | 12 | 12 | 0 | 4 | 4 | 16 | 1.4 | 9.7 | 0 |
| SHANNON CO - RURAL | 5,854 | 54 | 5 | 5 | 0 | 4 | 4 | 9 | 0.9 | 10.8 | 0 |
| BIRCH TREE | 624 | 6 | 2 | 2 | 0 | 0 | 0 | 2 | 3.2 | 3.0 | 0 |
| EMINENCE | 555 | 1 | 1 | 1 | 0 | 0 | 0 | 1 | 1.8 | 1.0 | 0 |
| WINONA | 1,327 | 55 | 4 | 4 | 0 | 0 | 0 | 4 | 3.0 | 13.8 | 0 |
| SHELBY COUNTY | 5,442 | 91 | 5 | 6 | 1 | 4 | 5 | 11 | 1.1 | 15.2 | 0 |
| SHELBY COUNTY - RURAL | 2,741 | 59 | 4 | 5 | 1 | 4 | 5 | 10 | 1.8 | 11.8 | 0 |
| CLARENCE | 881 | 9 | 1 | 1 | 0 | 0 | 0 | 1 | 1.1 | 9.0 | 0 |
| SHELBYNA | 1,820 | 23 | 0 | 0 | 0 | 0 | 0 | 0 | 0.0 | 0.0 | 0 |
| STODDARD COUNTY | 28,391 | 479 | 42 | 43 | 11 | 10 | 21 | 64 | 1.5 | 11.1 | 0 |
| STODDARD CO - RURAL | 14,636 | 100 | 12 | 12 | 8 | 3 | 11 | 23 | 0.8 | 8.3 | 0 |
| ADVANCE | 1,221 | 18 | 3 | 3 | 0 | 0 | 0 | 3 | 2.5 | 6.0 | 0 |
| BERNIE | 1,799 | 35 | 5 | 5 | 0 | 4 | 4 | 9 | 2.8 | 7.0 | 0 |
| BLOOMFIELD | 1,886 | 23 | 3 | 4 | 0 | 0 | 0 | 4 | 2.1 | 5.8 | 0 |
| DEXTER | 7,704 | 279 | 17 | 17 | 3 | 3 | 6 | 23 | 2.2 | 16.4 | 0 |
| PUXICO | 1,145 | 24 | 2 | 2 | 0 | 0 | 0 | 2 | 1.7 | 12.0 | 0 |
| STONE COUNTY | 31,550 | 792 | 64 | 68 | 3 | 10 | 13 | 81 | 2.2 | 11.6 | 8 |
| STONE CO - RURAL | 24,909 | 643 | 46 | 49 | 3 | 9 | 12 | 61 | 2.0 | 13.1 | 8 |
| BRANSON WEST | 544 | 50 | 5 | 6 | 0 | 0 | 0 | 6 | 11.0 | 8.3 | 0 |
| CRANE | 1,424 | 29 | 2 | 2 | 0 | 0 | 0 | 2 | 1.4 | 14.5 | 0 |
| GALENA | 519 | 0 | 1 | 1 | 0 | 0 | 0 | 1 | 1.9 | 0.0 | 0 |

**TABLE 10.0
LAW ENFORCEMENT AND ASSAULTS
BY REPORTING AGENCY
2009**

| Agency | Population | Number Index Crimes | | Full-Time Officers | | Full-Time Civilians | | Total FTE | FT Officers / 1,000 Pop | # Index Crimes Per FT Officer | Officer Assaults |
|--------------------------|---------------|---------------------|------------|--------------------|------------|---------------------|-----------|------------|-------------------------|-------------------------------|------------------|
| | | Male | Female | Male | Female | Male | Female | | | | |
| HURLEY | 157 | 0 | 0 | 0 | 0 | 0 | 0 | 0 | 0.0 | 0.0 | 0 |
| INDIAN POINT | 728 | 6 | 2 | 2 | 0 | 0 | 0 | 2 | 2.7 | 3.0 | 0 |
| KIMBERLING CITY | 2,523 | 54 | 7 | 7 | 0 | 1 | 1 | 8 | 2.8 | 7.7 | 0 |
| REEDS SPRING | 746 | 10 | 1 | 1 | 0 | 0 | 0 | 1 | 1.3 | 10.0 | 0 |
| SULLIVAN COUNTY | 5,256 | 105 | 8 | 8 | 0 | 1 | 1 | 9 | 1.5 | 13.1 | 1 |
| SULLIVAN CO - RURAL | 3,470 | 72 | 4 | 4 | 0 | 1 | 1 | 5 | 1.2 | 18.0 | 0 |
| MILAN | 1,786 | 33 | 4 | 4 | 0 | 0 | 0 | 4 | 2.2 | 8.3 | 1 |
| TANEY COUNTY | 45,501 | 1,933 | 104 | 7 | 111 | 13 | 24 | 148 | 2.4 | 17.4 | 4 |
| TANEY CO - RURAL | 30,490 | 609 | 43 | 2 | 45 | 4 | 12 | 61 | 1.5 | 13.5 | 1 |
| BRANSON | 7,499 | 1,042 | 41 | 3 | 44 | 9 | 7 | 60 | 5.9 | 23.7 | 3 |
| FORSYTH | 1,703 | 66 | 6 | 1 | 7 | 0 | 1 | 8 | 4.1 | 9.4 | 0 |
| HOLLISTER | 3,891 | 199 | 10 | 1 | 11 | 0 | 4 | 15 | 2.8 | 18.1 | 0 |
| MERRIAM WOODS PD | 1,329 | 0 | 2 | 0 | 2 | 0 | 0 | 2 | 1.5 | 0.0 | 0 |
| ROCKAWAY BEACH | 589 | 17 | 2 | 0 | 2 | 0 | 0 | 2 | 3.4 | 8.5 | 0 |
| TEXAS COUNTY | 21,277 | 380 | 24 | 1 | 25 | 12 | 8 | 45 | 1.2 | 15.2 | 3 |
| TEXAS CO - RURAL | 15,069 | 200 | 6 | 1 | 7 | 9 | 7 | 23 | 0.5 | 28.6 | 1 |
| CABOOL | 2,137 | 47 | 6 | 0 | 6 | 3 | 1 | 10 | 2.8 | 7.8 | 1 |
| HOUSTON | 2,015 | 70 | 6 | 0 | 6 | 0 | 0 | 6 | 3.0 | 11.7 | 0 |
| LUCKING | 1,502 | 59 | 4 | 0 | 4 | 0 | 0 | 4 | 2.7 | 14.8 | 1 |
| SUMMERSVILLE | 554 | 4 | 2 | 0 | 2 | 0 | 0 | 2 | 3.6 | 2.0 | 0 |
| VERNON COUNTY | 18,685 | 938 | 11 | 0 | 11 | 8 | 8 | 27 | 0.6 | 85.3 | 17 |
| VERNON CO - RURAL | 10,367 | 322 | 11 | 0 | 11 | 8 | 8 | 27 | 1.1 | 29.3 | 2 |
| NEVADA | 8,318 | 616 | 0 | 0 | 0 | 0 | 0 | 0 | 0.0 | 0.0 | 15 |
| WARREN COUNTY | 30,430 | 990 | 62 | 4 | 66 | 14 | 16 | 30 | 2.2 | 15.0 | 14 |
| WARREN CO - RURAL | 18,989 | 251 | 33 | 2 | 35 | 13 | 12 | 60 | 1.8 | 7.2 | 9 |
| MARTHASVILLE | 859 | 2 | 1 | 0 | 1 | 0 | 0 | 1 | 1.2 | 2.0 | 0 |
| TRUESDLE | 630 | 32 | 2 | 0 | 2 | 0 | 0 | 2 | 3.2 | 16.0 | 0 |
| WARRENTON | 7,155 | 619 | 18 | 2 | 20 | 1 | 3 | 24 | 2.8 | 31.0 | 4 |
| WRIGHT CITY | 2,797 | 86 | 8 | 0 | 8 | 0 | 1 | 9 | 2.9 | 10.8 | 1 |
| WASHINGTON COUNTY | 22,472 | 387 | 25 | 6 | 31 | 5 | 9 | 45 | 1.4 | 12.5 | 2 |
| WASHINGTON CO - RURAL | 19,716 | 253 | 15 | 5 | 20 | 5 | 8 | 33 | 1.0 | 12.7 | 2 |
| POTOSI | 2,756 | 134 | 10 | 1 | 11 | 0 | 1 | 12 | 4.0 | 12.2 | 0 |
| WAYNE COUNTY | 12,294 | 93 | 7 | 0 | 7 | 0 | 0 | 7 | 0.6 | 13.3 | 2 |
| WAYNE CO - RURAL | 9,949 | 0 | 0 | 0 | 0 | 0 | 0 | 0 | 0.0 | 0.0 | 0 |
| GREENVILLE | 432 | 12 | 7 | 0 | 7 | 0 | 0 | 7 | 3.7 | 11.6 | 2 |
| PIEDMONT | 1,913 | 81 | 7 | 0 | 7 | 0 | 0 | 7 | 3.7 | 11.6 | 2 |
| WEBSTER COUNTY | 35,140 | 565 | 38 | 4 | 42 | 5 | 6 | 11 | 1.2 | 13.9 | 6 |
| WEBSTER CO - RURAL | 21,858 | 236 | 16 | 1 | 17 | 5 | 6 | 28 | 0.8 | 13.9 | 0 |

**TABLE 10.0
LAW ENFORCEMENT AND ASSAULTS
BY REPORTING AGENCY
2009**

| Agency | Population | Number Index Crimes | | Full-Time Officers | | Full-Time Civilians | | Total FTE | FT Officers / 1,000 Pop | # Index Crimes Per FT Officer | Officer Assaults |
|---|------------------|---------------------|---------------|--------------------|---------------|---------------------|--------------|---------------|-------------------------|-------------------------------|------------------|
| | | Male | Female | Male | Female | Male | Female | | | | |
| FORDLAND | 755 | 4 | 0 | 2 | 0 | 0 | 0 | 2 | 2.6 | 2.0 | 0 |
| MARSHFIELD | 7,118 | 188 | 9 | 10 | 0 | 0 | 0 | 10 | 1.4 | 18.8 | 0 |
| NIANGUA | 489 | 2 | 1 | 1 | 0 | 0 | 0 | 1 | 2.0 | 2.0 | 0 |
| ROGERSVILLE | 2,898 | 101 | 5 | 6 | 0 | 0 | 0 | 6 | 2.1 | 16.8 | 1 |
| SEYMOUR | 2,022 | 54 | 5 | 6 | 1 | 0 | 0 | 6 | 3.0 | 9.0 | 5 |
| WORTH COUNTY | 966 | 22 | 3 | 3 | 0 | 1 | 0 | 4 | 3.1 | 7.3 | 0 |
| WORTH CO - RURAL | 966 | 22 | 3 | 3 | 0 | 1 | 0 | 4 | 3.1 | 7.3 | 0 |
| WRIGHT COUNTY | 18,406 | 304 | 23 | 23 | 0 | 9 | 4 | 36 | 1.2 | 13.2 | 3 |
| WRIGHT CO - RURAL | 11,264 | 113 | 6 | 6 | 0 | 5 | 3 | 14 | 0.5 | 18.8 | 0 |
| HARTVILLE | 600 | 28 | 2 | 2 | 0 | 0 | 0 | 2 | 3.3 | 14.0 | 1 |
| MANSFIELD | 1,349 | 30 | 4 | 4 | 0 | 0 | 0 | 4 | 3.0 | 7.5 | 2 |
| MOUNTAIN GROVE | 4,620 | 132 | 11 | 11 | 0 | 4 | 1 | 16 | 2.4 | 12.0 | 0 |
| NORWOOD | 573 | 1 | 0 | 0 | 0 | 0 | 0 | 0 | 0.0 | 0.0 | 0 |
| ST. LOUIS CITY | 350,298 | 37,233 | 1,188 | 220 | 1,408 | 190 | 325 | 1,923 | 4.0 | 26.4 | 412 |
| ST. LOUIS CITY | 350,298 | 37,233 | 1,188 | 220 | 1,408 | 190 | 325 | 1,923 | 4.0 | 26.4 | 412 |
| STATE AGENCIES | 0 | 44 | 1,540 | 71 | 1,611 | 488 | 651 | 2,750 | 0.0 | 0.0 | 24 |
| MISSOURI STATE HIGHWAY PATROL | 0 | 0 | 1,042 | 45 | 1,087 | 482 | 611 | 2,180 | 0.0 | 0.0 | 17 |
| MO CAPITOL POLICE | 0 | 44 | 28 | 2 | 30 | 1 | 5 | 36 | 0.0 | 1.5 | 0 |
| MO DEPARTMENT OF CONSERVATION | 0 | 0 | 187 | 11 | 198 | 0 | 9 | 207 | 0.0 | 0.0 | 0 |
| MO DIVISION OF ALCOHOL AND TOBACCO CTRL | 0 | 0 | 26 | 3 | 29 | 0 | 3 | 32 | 0.0 | 0.0 | 0 |
| MO GAMING COMMISSION | 0 | 0 | 101 | 7 | 108 | 0 | 2 | 110 | 0.0 | 0.0 | 6 |
| MO PARK RANGER GHQ | 0 | 0 | 44 | 0 | 44 | 0 | 1 | 45 | 0.0 | 0.0 | 1 |
| MO STATE FIRE MARSHAL | 0 | 0 | 21 | 0 | 21 | 0 | 2 | 23 | 0.0 | 0.0 | 0 |
| MO STATE WATER PATROL | 0 | 0 | 91 | 3 | 94 | 5 | 18 | 117 | 0.0 | 0.0 | 0 |
| TOTAL | 5,674,724 | 232,797 | 13,241 | 1,422 | 14,663 | 2,100 | 3,605 | 20,368 | 2.6 | 15.9 | 2,193 |

GLOSSARY

GLOSSARY

ADULT: A person 18 years of age or older.

ARREST: Taking into physical or other legal custody for committing an offense in the local reporting jurisdiction. Arrests for all criminal offenses are scored. Arrests for ordinance violations are included. Arrests for traffic offenses, with the exception of driving under the influence of intoxicants and arrests in connection with negligent manslaughter in traffic accidents, are not scored. Included are those persons arrested but released without being formally charged.

ASSAULT: Officer assaults are defined as any unlawful attack by a person on a law enforcement officer who is in the performance of his / her duty. Officer assaults include those which result in serious injury to the sworn officer, all assaults in which the assailant used a weapon which could have caused serious injury or death, and assaults on officers that were beyond mere verbal abuse or minor resistance to an arrest.

ASSAULTS PER 100 OFFICERS RATE: This rate is an indicator of reported officer assault activity standardized by the number of officers employed by the agencies reporting the activity. The officer assault rate formula is:

$$\frac{\text{Number of Officer Assaults} \times 100}{\text{Number of Law Enforcement Officers Employed}}$$

Prior to 2001, assaults per 100 officers were based on estimates from data of agencies reporting a full 12 months of officer assault activity. Since 2001, this rate is based on officer assault activity reported to the Missouri UCR Program.

ASSIGNMENT: These categories identify the specific assignment of an officer at the time of the assault. Two-Man Vehicle and One-Man Vehicle pertain to uniformed officers on patrol. Special Assignment pertains to those non-uniformed officers functioning as detectives or on special assignment. Other Assignment pertains to those officers assaulted while functioning in some other capacity, such as foot patrol, off-duty, etc. The term "assisted" refers to law enforcement assistance only.

CLEARANCE: The resolution of a criminal offense or an assault on an officer by the arrest, charging, and turning over to the court for prosecution one or more persons alleged to have committed a crime or assault on an officer. An offense also can be cleared by exceptional means when the law enforcement agency has: 1) established the identity of the offender, 2) has enough information to support an arrest, charge, and prosecution in court, 3) the exact location of the offender is known so that he / she could be taken into custody, and 4) there is some reason outside law enforcement control that precludes arresting, charging, and prosecuting the offender, (ex., offender dies).

CLEARED OFFENSES ONLY JUVENILES: The number of clearances for an offense in which only juveniles were arrested or were identified as the offender but, for some valid reason, could not be arrested divided by the total number of clearances for that offense expressed as a percentage. The formula is:

$$\frac{\text{Number of Offenses Cleared Involving Only Juveniles}}{\text{Number of Clearances}} \times 100$$

CLEARANCE RATE (Assault on an Officer): The number of clearances divided by the total number of assaults, expressed as a percentage. The formula is:

$$\frac{\text{Number of Clearances}}{\text{Number of Assaults}} \times 100$$

CLEARANCE RATES (Offenses): The number of clearances divided by the total number of offenses, expressed as a percentage. The formula is:

$$\frac{\text{Number of Clearances}}{\text{Number of Offenses}} \times 100$$

CRIME INDEX: The Crime Index is the sum of the eight major offenses used to indicate the occurrence of crime in the United States. They were selected because of their frequency of occurrence and because they are most likely to be reported to a law enforcement agency. The eight offenses are: murder, forcible rape, robbery, aggravated assault, burglary, theft, motor vehicle theft, and arson. The first four make up the Violent Crime Index and the last four make up the Property Crime Index. Definitions of each of the offenses making up the Crime Index are provided in the section entitled "Missouri Detail Crime Index Analysis". In addition, refer to Crime Index Offense in this section for an explanation of how each type of offense is reported to the UCR Program.

CRIME INDEX OFFENSE: In the UCR Program, the offenses of murder, forcible rape, and aggravated assault are crimes against persons. For these crimes, one offense is counted for each victim. Robbery, burglary, theft, motor vehicle theft, and arson are crimes against property. For these crimes, with the exception of motor vehicle theft, one offense is counted for each distinct operation. In the case of motor vehicle theft, one offense is counted for each stolen vehicle.

CRIME INDEX OFFENSE ESTIMATES: Estimation routines were used in the Digest to identify the actual number of index crimes occurring in the State on an annual basis. They are designed to compensate for non-reporting and incomplete reporting of such offenses by Missouri law enforcement agencies. The following procedures and formulas were used to obtain statewide crime index offense estimates:

- Law enforcement agencies in the State of Missouri were categorized into Groups. The following categories were used:

Municipal agency - 250,000 and over
 Municipal agency - population 100,000 - 249,999
 Municipal agency - population 50,000 - 99,999

Municipal agency - population 25,000 - 49,999
 Municipal agency - population 10,000 - 24,999
 Municipal agency - population 2,500 - 9,999
 Municipal agency - population under 2,500
 Rural Sheriff's Department
 Suburban Sheriff's Department and County Police

- For those law enforcement agencies within a group reporting six months or more, a yearly estimate of their crime index offenses was obtained using the following formula:

$$\frac{\text{Crime Index Offenses Reported}}{\text{No. of Months Reported}} \times 12 = \text{Yearly Crime Index Offenses}$$

- For each group, the yearly crime index offenses for all law enforcement agencies reporting six months or more and their jurisdiction's population were summed and the following group crime index rate was computed.

$$\frac{\text{Sum of Rpt. Agency's Yearly Crime Index Offenses}}{\text{Sum of Rpt. Agency's Population}} = \text{Group Crime Index Rate}$$

- For those law enforcement agencies reporting less than six months or no activity at all within a group, their yearly crime index offenses were computed using the following formula:

$$\text{Law Enforcement Agency Population} \times \text{Group Crime Index Rate} = \text{Yearly Crime Index Offenses}$$

- Yearly crime index offenses computed above for all Missouri law enforcement agencies were then summed in order to obtain a statewide yearly crime index offense estimate for use in this Digest.

No estimation routines were used in data displays identifying specific law enforcement agency's yearly crime activity in the Digest. In these data displays, only crime activity reported to the UCR Program is displayed.

EMPLOYMENT: The number of persons, either sworn officers with full arrest powers or civilians, working in a full-time capacity and appearing on the payroll of a Missouri law enforcement agency as of October 31 of a reporting year.

INDEX CRIMES: Index Crimes are the eight major offenses used to indicate the occurrence of crime in the United States. They were selected due to their frequency of occurrence and because they are most likely to be reported to a law enforcement agency. The eight offenses are: murder, forcible rape, robbery, aggravated assault, burglary, theft, motor vehicle theft, and arson.

INDEX CRIMES PER OFFICER RATE: This rate indicates the number of index crime incidents in a community in relation to the law enforcement agency's sworn officer resource availability. The formula is:

$$\frac{\text{Number of Index Crimes}}{\text{Number of Law Enforcement Officers Employed}}$$

JUVENILE: A person under 18 years of age.

JUVENILE ARREST: Juvenile arrests do not include law enforcement contacts with juveniles where no offense has been committed. Juveniles taken into custody for their own protection, such as in neglect cases, are not scored since they have not committed any crime.

OFFICERS PER 1,000 POPULATION RATE: This rate is an indicator of a law enforcement agency's sworn officer resource availability in relation to the population of the community it serves. The formula is:

$$\frac{\text{Number of Officers Employed} \times 1,000}{\text{Community Population}}$$

PERCENT CHANGE: The formula is:

$$\frac{\text{Value in Current Period} - \text{Value in Base Period}}{\text{Value in Base Period}} \times 100$$

POPULATION: Total number of persons residing in a jurisdiction based on United States Census data.

QUARTILE: The value marking the boundary between two consecutive intervals in a frequency distribution of four intervals with each containing one quarter of the total population.

RATE PER 100,000 POPULATION: Rates per 100,000 population are indicators of activity standardized by the population of those law enforcement agencies associated with the activity. Three types of rates are provided: statewide crime index offense rates, reporting agency crime index offense rates, and arrest rates.

The statewide offense rate formula is:

$$\frac{\text{Number of Offenses Reported} \times 100,000}{\text{Population of all Agencies Reporting}}$$

The reporting agency offense rate formula is:

$$\frac{\text{Number of Offenses Reported} \times 100,000}{\text{Population of Reporting Agency(ies)}}$$

The arrest rate formula is:

$$\frac{\text{Number of Arrests Reported} \times 100,000}{\text{Population of Reporting Agency(ies)}}$$

STRONG ARMED ROBBERY: A robbery wherein no weapons were used but tactics (limited to the use of personal weapons such as hands, arms, feet, fists, teeth, etc.) were employed to deprive the victim of his / her property.

TIME SERIES: Time-series analysis was used in the Digest to forecast future crime and arrest activity. With this technique, data for past periods were used as the basis for projecting levels of future activity. Ten years of past data were used to make these projections.

Crime and arrest rates on a per 100,000 population basis were used in making the forecasts. These rates reflect crime and arrest activity in relation to population.

The technique used to project crime and arrest activity was Exponential Smoothing (available through the SAS Econometrics and Time Series software package). Use of this technique took into consideration the limited number of data points in the time series, as well as whether or not the time series was best characterized as constant, linear, or non-linear. In applying the smoothing technique, greater weight was given to the more recent data values than to the earlier data values when projecting future levels of activity.