



# ***Crime in Missouri 2011***

**MISSOURI STATE HIGHWAY PATROL  
STATISTICAL ANALYSIS CENTER  
1510 East Elm  
Jefferson City, Missouri 65101  
(573) 751-9000**



## FOREWORD

This publication is produced by the Missouri State Highway Patrol's Statistical Analysis Center. It is intended to provide a basic understanding of Missouri's crime problems, their characteristics, and the law enforcement actions being taken to address these.

The Missouri State Highway Patrol assumed management of Missouri's Uniform Crime Reporting (UCR) Program in 2001. It is the Program's responsibility to collect, maintain, and ensure the integrity of Missouri's UCR crime statistics. In addition, the Missouri UCR Program is responsible for reporting monthly crime statistics to the Federal Bureau of Investigation's National Uniform Crime Reporting Program. This report is produced annually to document crime activity reported to these programs.

I encourage all criminal justice and other public officials to review this publication. If additional research or statistical information services about Missouri's crime totals are needed, please contact our agency's Statistical Analysis Center for assistance.



RONALD K. REPLOGLE, Colonel  
Superintendent

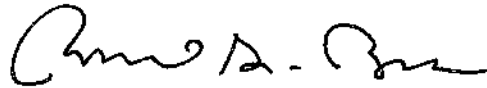


## ACKNOWLEDGMENT

The Missouri Uniform Crime Reporting (UCR) Program has worked with Missouri law enforcement agencies to meet mandatory reporting compliance as mandated by section 43.505 RSMo. The direction and efforts of Missouri UCR Program Director Kyle Comer and his staff of the Missouri UCR Program are instrumental to the Program's success. In addition, efforts by the Missouri UCR Program have had a positive impact on the accuracy and completeness of data analyzed in this report. Financial support provided by the Missouri Department of Public Safety to the SAC and the Missouri UCR Program to administer UCR data collection is also appreciated.

Missouri law enforcement agencies that submit crime and employment information to the Missouri UCR Program play a critical role in development of this report. Their participation in the program is indicative of their desire to improve Missouri's law enforcement information capabilities.

Over the past years, the U.S. Department of Justice, Bureau of Justice Statistics has supported, through grant funds, the Missouri SAC's efforts to provide publications like *Crime in Missouri* and other information services to the Missouri criminal justice community. Their financial support and technical assistance is appreciated.



Ronald G. Beck, Director  
Missouri Statistical Analysis Center



## CONTENTS

	PAGE
<b>EXECUTIVE SUMMARY</b> .....	xiii
<b>INTRODUCTION</b> .....	1
<b>1.0 MISSOURI CRIME CLOCK</b> .....	5
<b>2.0 MISSOURI CRIME INDEX COMPARISON ANALYSIS</b> .....	9
<b>3.0 MISSOURI ARREST ANALYSIS</b> .....	19
<b>4.0 MISSOURI DETAILED CRIME INDEX ANALYSIS</b> .....	27
4.1 Murder .....	29
4.2 Forcible Rape .....	37
4.3 Robbery .....	41
4.4 Aggravated Assault .....	47
4.5 Burglary .....	51
4.6 Larceny/Theft.....	57
4.7 Motor Vehicle Theft .....	63
4.8 Arson .....	69
<b>5.0 MISSOURI DOMESTIC VIOLENCE ANALYSIS</b> .....	75
5.1 Domestic Violence Related Incidents .....	77
5.2 Domestic Violence Related Homicides.....	81
<b>6.0 MISSOURI COUNTY AND CITY CRIME AND ARREST ANALYSIS</b> .....	85
6.1 Missouri Political Subdivision Index Crime Analysis.....	87
6.2 Missouri Political Subdivision Part II Arrest Analysis.....	122
<b>7.0 MISSOURI LAW ENFORCEMENT OFFICERS KILLED</b> .....	139
<b>8.0 MISSOURI LAW ENFORCEMENT OFFICERS ASSAULTED</b> .....	145
<b>9.0 MISSOURI LAW ENFORCEMENT EMPLOYMENT</b> .....	155
<b>10.0 MISSOURI LAW ENFORCEMENT AGENCY EMPLOYMENT /     ASSAULT ANALYSIS</b> .....	163
<b>11.0 MISSOURI HATE CRIME ANALYSIS</b> .....	181
<b>GLOSSARY</b> .....	189





## TABLES

<b>MISSOURI CRIME INDEX COMPARISON ANALYSIS</b>	<b>PAGE</b>
2.0.1 Crime Index Offenses, state of Missouri, 2011 .....	11
2.0.2 Actual Reported Crime Index Offenses, state of Missouri, 2002 - 2011 .....	12
2.0.3 Crime Index Offense Rates, state of Missouri, 2002 - 2011 .....	13
2.0.4 Property Crime Index Economic Analysis of Property Stolen 2010 - 2011.....	14
 <b>MISSOURI ARREST ANALYSIS</b>	
3.0.1 Crime Index Clearance Rates, state of Missouri, 2002 - 2011 .....	21
3.0.2 Crime Index Arrests, state of Missouri, 2002 - 2011 .....	22
3.0.3 Crime Index Arrest Rates, state of Missouri, 2002 - 2011 .....	23
 <b>MISSOURI DETAIL CRIME INDEX ANALYSIS</b>	
<b>Murder</b>	
4.1.1 Murder Rates by Population Group, 2011 .....	30
4.1.2 Murder Clearance Rates, 2010 - 2011.....	31
4.1.3 Murder Arrests by Sex and Age Group, 2011.....	31
4.1.4 Murder Arrests by Race and Age Group, 2011.....	31
4.1.5 Murder Victims by Sex and Age Group, 2011.....	32
4.1.6 Murder Victims by Race and Age Group, 2011 .....	32
4.1.7 Type of Weapon Used by Offenders in Murders, 2011.....	33
4.1.8 Circumstances with Murders, 2011.....	34
 <b>Forcible Rape</b>	
4.2.1 Forcible Rape Rates by Population Group, 2011 .....	38
4.2.2 Actual / Attempted Rape Offenses, 2011.....	39
4.2.3 Forcible Rape Clearance Rates, 2010 - 2011.....	39
4.2.4 Forcible Rape Arrests by Sex and Age Group, 2011.....	39
4.2.5 Forcible Rape Arrests by Race and Age Group, 2011.....	40
 <b>Robbery</b>	
4.3.1 Number of Robberies and Robbery Rates by Population Group, 2011 .....	42
4.3.2 Type of Weapon Used in Robberies, 2011 .....	43
4.3.3 Robbery Loss / Location, 2011 .....	43
4.3.4 Robbery Clearance Rates, 2010 - 2011 .....	44
4.3.5 Robbery Arrests by Sex and Age Group, 2011.....	44
4.3.6 Robbery Arrests by Race and Age Group, 2011 .....	44

**Aggravated Assault**

4.4.1 Aggravated Assault Rates by Population Group, 2011.....	48
4.4.2 Type of Weapon Used in Aggravated Assaults, 2011 .....	49
4.4.3 Aggravated Assault Clearance Rates, 2010 - 2011.....	49
4.4.4 Aggravated Assault Arrests by Sex and Age Group, 2011 .....	49
4.4.5 Aggravated Assault Arrests by Race and Age Group, 2011 .....	50

**Burglary**

4.5.1 Burglary Rates by Population Group, 2011 .....	52
4.5.2 Type of Burglary, 2011 .....	53
4.5.3 Burglary Loss / Location / Time, 2011 .....	53
4.5.4 Burglary Clearance Rates, 2010 - 2011.....	54
4.5.5 Burglary Arrests by Sex and Age Group, 2011.....	54
4.5.6 Burglary Arrests by Race and Age Group, 2011.....	54

**Larceny / Theft**

4.6.1 Theft Rates by Population Group, 2011.....	58
4.6.2 Theft by Value of Stolen Items, 2011 .....	59
4.6.3 Nature of Theft, 2011 .....	59
4.6.4 Theft Clearance Rates, 2010 - 2011.....	60
4.6.5 Theft Arrests by Sex and Age Group, 2011 .....	60
4.6.6 Theft Arrests by Race and Age Group, 2011.....	60

**Motor Vehicle Theft**

4.7.1 Motor Vehicle Theft Rates by Population Group, 2011.....	64
4.7.2 Type of Vehicle Stolen, 2011 .....	65
4.7.3 Motor Vehicle Theft Yearly Loss, 2010 - 2011.....	65
4.7.4 Motor Vehicle Theft Clearance Rates, 2010 - 2011.....	66
4.7.5 Motor Vehicle Theft Arrests by Sex and Age Group, 2011 .....	66
4.7.6 Motor Vehicle Theft Arrests by Race and Age Group, 2011.....	66

**Arson**

4.8.1 Arson Rates by Population Group, 2011 .....	70
4.8.2 Arson Loss by Type of Property, 2011.....	71
4.8.3 Arson Clearance Rates, 2010 - 2011.....	72
4.8.4 Arson Arrests by Sex and Age Group, 2011.....	72
4.8.5 Arson Arrests by Race and Age Group, 2011.....	72

**MISSOURI DOMESTIC VIOLENCE ANALYSIS**

5.1.1 Domestic Violence Incidents by Victim / Offender Relationship and Domestic Violence Rates by County, 2011.....	78
5.2.1 Domestic Violence Related Homicides, Victim / Offender Relationship, 2011 .....	83

**MISSOURI COUNTY AND CITY CRIME AND ARREST ANALYSIS**

6.1.1 Index Offenses by Crime Type and Political Subdivision, 2011.....	88
6.1.2 Index Arrests by Crime Type and Political Subdivision, 2011.....	105
6.2.1 Part II Arrests by Crime Type and Political Subdivision, 2011 .....	123
6.2.2 Missouri Uniform Crime Reporting Program, All Arrests by Age, Sex, and Crime, 2011 .....	136
6.2.3 Missouri Uniform Crime Reporting Program, All Arrests by Crime Type and Race, 2011 .....	138

**MISSOURI LAW ENFORCEMENT OFFICERS KILLED**

7.1.1 Law Enforcement Officers Killed in the Line of Duty, state of Missouri, 2002 - 2011 .....	142
---	-----

**MISSOURI LAW ENFORCEMENT OFFICERS ASSAULTED**

8.1.1 Law Enforcement Officer Assaults and Assault Rates, state of Missouri, 2007 - 2011.....	148
8.1.2 Law Enforcement Officer Assaults by Type of Weapon, state of Missouri, 2007 - 2011.....	149
8.1.3 Law Enforcement Officer Assaults by Population Group, state of Missouri, 2011 .....	150
8.1.4 Law Enforcement Officer Assaults, Occurrence of Injury by Type of Weapon, state of Missouri, 2011 .....	150
8.1.5 Law Enforcement Officer Assaults, Type of Assignment by Type of Circumstance, state of Missouri, 2011 .....	151

**MISSOURI LAW ENFORCEMENT EMPLOYMENT**

9.1.1 Law Enforcement Sworn Employees by Population Group, state of Missouri, 2007 - 2011.....	158
9.1.2 Law Enforcement Civilian Employees by Population Group, state of Missouri, 2007 - 2011.....	159
9.1.3 Law Enforcement Sworn and Civilian Employees by Population Group, state of Missouri, 2007 - 2011 .....	160
9.1.4 Law Enforcement Sworn and Civilian Employees by Sex and Population Group, state of Missouri, 2011 .....	161

**MISSOURI LAW ENFORCEMENT AGENCY EMPLOYMENT / ASSAULT ANALYSIS**

10.1.1 Law Enforcement Employment and Assaults by Reporting Agency, 2011 ..... 167

**MISSOURI HATE CRIME ANALYSIS**

11.1.1 Hate Crime Incidents by Year, state of Missouri, 2009 - 2011 ..... 185  
11.1.2 Hate Crime Incidents by Bias Motivation, state of Missouri, 2011 ..... 185  
11.1.3 Hate Crime Incidents by Offense Type, state of Missouri, 2011 ..... 186  
11.1.4 Hate Crime Incidents by Location, state of Missouri, 2011 ..... 186  
11.1.5 Hate Crime Known Offenders by Race, state of Missouri, 2011 ..... 187  
11.1.6 Hate Crime Incidents by Victim Type, state of Missouri, 2011 ..... 187

## FIGURES

### PAGE

#### MISSOURI CRIME CLOCK

1.0.1 Missouri Crime Clock, 2011 .....	7
--	---

#### MISSOURI CRIME INDEX COMPARISON ANALYSIS

2.0.1 Crime Index Offense Rates, state of Missouri, Time Series .....	15
2.0.2 Crime Index Offense Rates, state of Missouri by County, 2011 .....	15
2.0.3 Violent Index Offense Rates, state of Missouri, Time Series .....	16
2.0.4 Violent Index Offense Rates, state of Missouri by County, 2011 .....	16
2.0.5 Property Index Offense Rates, state of Missouri, Time Series .....	17
2.0.6 Property Index Offense Rates, state of Missouri by County, 2011 .....	17

#### MISSOURI ARREST ANALYSIS

3.0.1 Crime Index Arrest Rates, state of Missouri, Time Series .....	24
3.0.2 Violent Index Arrest Rates, state of Missouri, Time Series .....	25
3.0.3 Property Index Arrest Rates, state of Missouri, Time Series .....	26

#### MISSOURI DETAIL CRIME INDEX ANALYSIS

4.1.1 Murder Offense Rates, state of Missouri, Time Series .....	35
4.2.1 Rape Offense Rates, state of Missouri, Time Series .....	40
4.3.1 Robbery Offense Rates, state of Missouri, Time Series .....	45
4.4.1 Aggravated Assault Offense Rates, state of Missouri, Time Series .....	50
4.5.1 Burglary Offense Rates, state of Missouri, Time Series .....	55
4.6.1 Theft Offense Rates, state of Missouri, Time Series .....	61
4.7.1 Motor Vehicle Theft Offense Rates, state of Missouri, Time Series .....	67
4.8.1 Arson Offense Rates, state of Missouri, Time Series .....	73

#### MISSOURI LAW ENFORCEMENT OFFICERS KILLED

7.1.1 Law Enforcement Officers Killed in the Line of Duty, state of Missouri, 2002 - 2011 .....	142
--	-----

#### MISSOURI LAW ENFORCEMENT OFFICERS ASSAULTED

8.1.1 Missouri Law Enforcement Assault Clock, 2011 .....	146
8.1.2 Law Enforcement Officer Assault Rates, state of Missouri, 2007 - 2011 .....	149
8.1.3 Law Enforcement Officer Assaults by Type of Activity, state of Missouri, 2011 .....	152

	<b>PAGE</b>
8.1.4 Law Enforcement Officer Assaults by Type of Assignment, state of Missouri, 2011 .....	152
8.1.5 Law Enforcement Officer Assaults, Twenty-Four Hour Analysis, state of Missouri, 2011 .....	153

## EXECUTIVE SUMMARY

This Digest is produced annually by the Missouri State Highway Patrol (MSHP) Statistical Analysis Center (SAC). Prior to 2001, the primary source of data was from law enforcement agencies who voluntarily submitted crime statistics to the Federal Bureau of Investigation's (FBI) National Uniform Crime Reporting Program (UCR). In 2001, Missouri law enforcement agencies were statutorily required to submit their crime statistics to Missouri's UCR Program.

The Crime Index is the sum of eight major offenses and is used to measure the magnitude of crime in the United States. Only eight major offenses are included in the Index because of their frequency of occurrence and the fact they are most likely to be reported to law enforcement agencies. These Index offenses are: murder, forcible rape, robbery, aggravated assault, burglary, larceny / theft, motor vehicle theft, and arson. The first four make up the Violent Crime Index and the last four make up the Property Crime Index.

In 2011, 227,501 Crime Index offenses were reported in the state of Missouri. In 2011, one Index Crime was committed every 2.3 minutes. In 24.5 of every 100 Crime Index offenses, the cases were cleared by arrest or exceptional means.

### Violent Crime Index

Violent offenses made up 11.8 percent of the total 2011 Missouri Crime Index. There were 26,852 Violent Index offenses reported in 2011. A violent offense was committed in Missouri every 19.6 minutes. In 50.8 of every 100 Violent Index offenses, the cases were cleared by arrest or exceptional means.

- 385 murders were reported in 2011. While murder is the most serious Index offense, it made up only 0.2 percent of the total 2011 Missouri Crime Index. One murder was committed every 22.8 hours. Of every 100 murders, 72.5 percent were cleared by arrest or exceptional means.
- 1,457 forcible rapes were reported in 2011. Forcible rape accounted for 0.6 percent of the total 2011 Missouri Crime Index. One forcible rape was committed every 6.0 hours. In 52.6 percent of every 100 forcible rapes, the cases were cleared by arrest or exceptional means.

### ***Of the index offenses reported in 2011:***

*11.8% were violent offenses*

*One violent crime was committed every 19.6 minutes*

**Between 2010 and 2011:**

- *Violent Crime decreased 0.9%*
- *Murder decreased 11.5%*
- *Rape increased 2.8%*
- *Robbery increased 3.0%*
- *Aggravated Assault decreased 2.2%*

**Of the index offenses reported in 2011:**

*88.2% were property offenses*

*One property crime was committed every 2.6 minutes*

**Between 2010 and 2011:**

- *Property Crime increased 0.04%*
- *Burglary increased 2.8%*
- *Larceny / Theft decreased 0.4%*
- *Motor Vehicle Theft decreased 3.4%*
- *Arson increased 1.1%*

- 6,258 robberies were reported in 2011. Robbery accounted for 2.8 percent of the total 2011 Missouri Crime Index. One robbery occurred every 1.4 hours. In 31.1 percent of every 100 robberies, the cases were cleared by arrest or exceptional means.
- 18,752 aggravated assaults were reported in 2011. Aggravated assault accounted for 8.3 percent of the total 2011 Missouri Crime Index. One aggravated assault occurred every 28.0 minutes. In 56.8 percent of every 100 aggravated assaults, the cases were cleared by arrest or exceptional means.

**Property Crime Index**

Property offenses made up 88.2 percent of the total 2011 Missouri Crime Index. There were 200,199 Property Index offenses reported in 2011. Property offenses accounted for \$293,142,334 in property stolen or destroyed. One such offense occurred every 2.6 minutes in the state. In 20.9 percent of every 100 Property Index offenses, the cases were cleared by arrest or exceptional means.

- 44,765 burglaries were reported in 2011. Burglary accounted for 19.7 percent of the total 2011 Missouri Crime Index. One burglary occurred every 11.7 minutes and \$82,664,716 in property / cash was stolen in 2011 due to this offense. In 14.2 percent of every 100 burglaries, the cases were cleared by arrest or exceptional means.
- 138,632 thefts were reported in 2011. Larcenies and thefts accounted for 61.0 percent of the total 2011 Missouri Crime Index. One larceny / theft occurred every 3.8 minutes and \$99,160,420 in property / cash was stolen in 2011 due to this offense. In 24.0 percent of every 100 larcenies and thefts, cases were cleared by arrest or exceptional means.
- 15,295 motor vehicle thefts reported in 2011. Motor vehicle theft accounted for 6.7 percent of the total 2011 Missouri Crime Index. One motor vehicle theft occurred every 34.4 minutes and \$85,634,639 in property was stolen in 2011 due to this offense. In 12.8 percent of every 100 motor vehicle thefts, the cases were cleared by arrest or exceptional means.
- 1,507 arsons reported in 2011. Arson accounted for 0.7 percent of the total 2011 Missouri Crime Index. One arson occurred every 5.8 hours and \$25,682,559 in property was destroyed. Of all arson cases, 16.5% were cleared by arrest or exceptional means.



In addition to crime index offense and arrest data, this publication contains data on domestic violence incidents, officers killed or assaulted in the line of duty, law enforcement employment levels, and hate crimes in Missouri.

## **Domestic Violence**

In 2011, law enforcement agencies in Missouri reported 40,602 incidents of domestic violence. In these incidents, 71 were homicides.

*71 homicides in 2011 were domestic violence related.*

These included:

- 8,956 incidents of spousal abuse (includes former spouses).
- 12,519 incidents between individuals living together or individuals who have lived together in the past.
- 7,264 incidents between blood relatives.
- 5,178 incidents between couples with child(ren) in common.

*22.1% of all domestic violence incidents reported in 2011 involved spouses (includes former spouses).*

## **Law Enforcement Officers Killed**

In 2011, four officers were killed feloniously and three were killed accidentally in the line of duty in the state of Missouri.

*In 2011, seven officers died in the line of duty.*

## **Law Enforcement Officers Assaulted**

In 2011, 2,428 law enforcement officers were assaulted in the line of duty in the state of Missouri. An officer was assaulted in the state of Missouri every 3.6 hours and assaults resulted in an injury to the officer every 17.3 hours

*In 2011, 18.0% of all assaults on officers involved a weapon.*

## **Law Enforcement Employment**

Missouri law enforcement agencies employed 20,363 persons in 2011. Of these, 14,625 were sworn officers and 5,738 were civilians.

*Missouri law enforcement agencies employed 14,625 sworn officers in 2011.*

## **Hate Crimes**

In 2011, 121 hate crime incidents were committed by 137 known offenders. Of these incidents, 63.9% involved bias motivation aimed toward victims' race.

*Of all hate crime incidents in 2011, 66.1% involved crimes against persons and 33.9% were crimes against property.*



## INTRODUCTION

This publication is one in a series prepared by the Missouri State Highway Patrol, Statistical Analysis Center (SAC). It is designed to present data on crime and arrest activity in Missouri from 2002 through 2011 with special emphasis on the most recent year's crime and arrest activity.

The crime and arrest data in this publication are segmented into eleven parts. The first section displays the Missouri Crime Clock. This clock offers an overview of the frequency of occurrence of Crime Index offenses committed in the state in relation to time. The Crime Index is the sum of the eight major offenses used to indicate the occurrence of crime in the United States. The eight offenses making up the total Crime Index are: murder, forcible rape, robbery, aggravated assault, burglary, motor vehicle theft, larceny / theft, and arson. The second section provides data related to Crime Index offenses committed in the state of Missouri. Its purpose is to provide a comparison of the various types of Crime Index offenses so their relative importance can be assessed. In addition, Crime Index activity is displayed by geographical regions of the State and also over time to observe trends. The third section presents data on arrest activity and clearance rates associated with Crime Index offenses as well as arrest activity associated with other classes of criminal offenses. These data describe criminal enforcement activity being performed in the state by crime type. The fourth section provides a series of data and analysis related to each of the eight types of Crime Index offenses. Data are provided on crime activity, clearance rates, crime patterns, and arrest activity associated with each of these offenses. Section 5 provides summary data on domestic violence incidents committed in Missouri and identifies relationships between domestic violence victims and offenders. The sixth section provides summary data on Crime Index offenses and arrest activity for specific political subdivisions in the state. Sections seven and eight provide summary data on law enforcement officers killed and assaulted while on duty. Section nine provides uniformed and civilian employment information for Missouri law enforcement agencies. Section 10 provides data on law enforcement employees as well as the number of assaults on sworn personnel for specific political subdivisions in the state. Finally, Section 11 identifies the number and characteristics of 2011 hate crimes in Missouri. Trends of these crimes from 2009 through 2011 are also analyzed in Section 11.

Prior to 2001, data in this Digest were provided on a voluntary basis by Missouri law enforcement agencies to the Federal Bureau of Investigation's (FBI) National Uniform Crime Reporting (UCR) Program. In 2001, State Statute RSMo 43.505 was enacted

***Eight offenses make up the Crime Index. They are:***

- *Murder*
- *Rape*
- *Robbery*
- *Aggravated Assault*
- *Burglary*
- *Larceny / Theft*
- *Motor Vehicle Theft*
- *Arson*

requiring Missouri law enforcement agencies to report their UCR crime statistics to the Missouri UCR Program administered by the Missouri State Highway Patrol.

The national UCR Program was initiated in 1930 by the Committee on Uniform Crime Reports of the International Association of Chiefs of Police (IACP). This committee developed uniform offense and arrest classifications as well as reporting procedures which could be used by law enforcement agencies throughout the nation. The FBI was designated to administer the program and became the national clearinghouse for UCR data. The Committee on Uniform Crime Reports of the IACP continues to serve the national Program in an advisory capacity. In 1966, the National Sheriff's Association also established a Committee on Uniform Crime Reports to act as an advisory body for this program and to promote reporting to the UCR Program.

Crime and arrest data are collected on a monthly basis by several methods in Missouri. Missouri law enforcement agencies have the option of reporting their crime activity on a web-based UCR reporting application. Data from all Missouri law enforcement agencies are moved to a central data repository maintained by the MSHP.

Data presented in this report identify crime and arrest activity in specific political subdivisions as reported to the Missouri UCR Program. It is important to note that statistics for a political subdivision include not only crime and arrest activity reported by a local law enforcement agency, but also crime and arrest activity reported by state agencies (e.g., MSHP, Department of Conservation). No effort has been made to estimate an individual law enforcement agency's crime and arrest activity.

Slight discrepancies may be found if comparisons are made with FBI UCR publications and this digest covering the same subject matter for the State of Missouri. Discrepancies may be noted when examining actual reported figures. This is a result of updates having been made to UCR files between the time the FBI data were processed and the time the SAC analysis was performed. This report is merely a snapshot of crime summary data reported to the Missouri UCR Program. Law enforcement agencies continually update their UCR data for a variety of reasons. Some Missouri law enforcement agencies report to

the Missouri Incident Reporting System (MIBRS) instead of the UCR Summary Program. These incident data are aggregated strictly by UCR hierarchical rule while the FBI aggregates NIBRS data on less strict UCR hierarchical rules. These different data aggregation methods can cause some discrepancies between national and state UCR statistics. For this reason, statistics in this report may be different than statistics obtained from other sources or reports.



## **1.0 MISSOURI CRIME CLOCK**

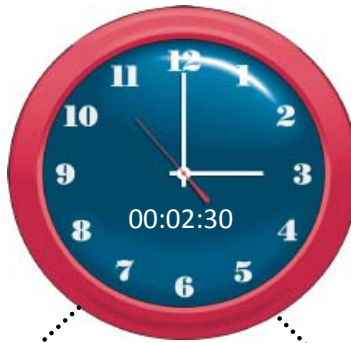
The Missouri crime clocks summarize criminal activity in the state during 2011 in relation to time. From this perspective, an appreciation of the relative frequency of various criminal offenses can be obtained. These clocks should be viewed with care. They are designed to convey annual crime experience by showing the relative frequency of occurrence of the index offenses. This mode of display should not be taken to imply a regularity in the commission of crime. Rather, they represent the annual ratio of crime to fixed time intervals.





**FIGURE 1.0.1  
MISSOURI CRIME CLOCK  
2011**

**One Index Crime Offense  
Every 2.3 Minutes**



**One Violent Crime  
Every 19.6 Minutes**



**One Property Crime  
Every 2.6 Minutes**



- *One Murder Every 22.8 hours*
- *One Forcible Rape Every 6.0 Hours*
- *One Robbery Every 1.4 Hours*
- *One Aggravated Assault Every 28.0 Minutes*

- *One Burglary Every 11.7 Minutes*
- *One Larceny/Theft Every 3.8 Minutes*
- *One Motor Vehicle Theft Every 34.4 Minutes*
- *One Arson every 5.8 Hours*



## **2.0 MISSOURI CRIME INDEX COMPARISON ANALYSIS**

A series of tables and figures summarizes crime index offenses committed in the state of Missouri. The purpose of these displays is to compare the various types of crime index offenses being committed according to their relative contribution to the crime index. In addition, crime index offense rates are displayed by geographic regions of the state, and over time, in order to identify trends.



**TABLE 2.0.1  
CRIME INDEX OFFENSES  
STATE OF MISSOURI  
2011**

<b>OFFENSE</b>	<b>REPORTED</b>	<b>% OF TOTAL CRIME INDEX</b>	<b>% OF VIOLENT CRIME INDEX</b>	<b>% OF PROPERTY CRIME INDEX</b>	<b>RATE PER <sup>1</sup> 100,000 POPULATION <sup>2</sup></b>
TOTAL INDEX	227,051	100.0	--	--	3,761.7
VIOLENT INDEX	26,852	11.8	100.0	--	445.2
PROPERTY INDEX	200,199	88.2	--	100.0	3,316.5
MURDER	385	0.2	1.4	--	6.4
FORCIBLE RAPE	1,457	0.6	5.4	--	24.2
ROBBERY	6,258	2.8	23.3	--	103.7
AGGRAVATED ASSAULT	18,752	8.3	69.8	--	310.9
BURGLARY	44,765	19.7	--	22.4	741.7
LARCENY/THEFT	138,632	61.0	--	69.2	2,296.4
MOTOR VEHICLE THEFT	15,295	6.7	--	7.6	253.4
ARSON	1,507	0.7	--	0.8	25.0

<sup>1</sup>Crime Index Offense rates are based on actual Crime Index Offenses in the state of Missouri. They are computed on a per 100,000 population basis. See Glossary for explanation of computations used to obtain these rates.

<sup>2</sup>Source: Population Division, U.S. Census Bureau 2010 population estimates.

**TABLE 2.0.2  
ACTUAL REPORTED CRIME INDEX OFFENSES  
STATE OF MISSOURI  
2002 - 2011**

OFFENSE	2002	2003	2004	2005	2006	2007	2008	2009	2010	2011
TOTAL INDEX	262,726	263,935	254,575	259,444	257,843	259,196	247,685	233,467	227,226	227,051
VIOLENT INDEX	30,169	28,109	28,189	30,359	31,944	32,738	29,680	29,456	27,105	26,852
PROPERTY INDEX	239,549	242,512	233,009	236,251	233,492	234,184	225,387	204,011	200,121	200,199
MURDER	348	319	369	417	384	382	474	402	435	385
FORCIBLE RAPE	1,370	1,399	1,546	1,632	1,770	1,608	1,604	1,615	1,417	1,457
ROBBERY	6,992	6,686	6,623	7,166	7,593	7,726	7,382	7,422	6,076	6,258
AGGRAVATED ASSAULT	21,359	19,705	19,651	21,144	22,197	23,022	20,220	20,017	19,177	18,752
BURGLARY	42,551	42,090	40,503	42,708	44,705	44,763	45,647	43,586	43,548	44,765
LARCENY/THEFT	159,891	161,879	158,114	158,707	153,712	155,942	149,769	140,615	139,212	138,632
MOTOR VEHICLE THEFT	27,831	29,961	25,867	25,608	25,445	23,888	20,765	17,396	15,837	15,295
ARSON	2,284	1,896	1,902	2,062	2,037	1,865	1,824	2,414	1,524	1,507
NUMBER OF REPORTING AGENCIES <sup>1</sup>	593	600	605	594	609	629	636	632	633	636

<sup>1</sup> Number of law enforcement agencies reporting Crime Index Offense activity to the Missouri UCR Program in a given year.

Note: The data in this table are a snapshot view and may change due to the constant updates to the database.

**TABLE 2.0.3  
CRIME INDEX OFFENSE RATES  
STATE OF MISSOURI  
2002 - 2011**

OFFENSE	2002	2003	2004	2005	2006	2007	2008	2009	2010	2011
TOTAL INDEX	4,697.6	4,719.2	4,551.9	4,638.9	4,610.3	4,634.5	4,428.7	4,126.6	4,076.6	3,761.7
VIOLENT INDEX	539.4	502.6	504.0	542.8	571.2	585.4	530.7	521.0	486.3	445.2
PROPERTY INDEX	4,283.2	4,336.2	4,166.3	4,224.2	4,174.9	4,187.3	4,030.0	3,605.6	3,590.3	3,316.5
MURDER	6.2	5.7	6.6	7.5	6.9	6.8	8.5	7.1	7.8	6.4
FORCIBLE RAPE	24.5	25.0	27.6	29.2	31.6	28.8	28.7	28.6	25.4	24.2
ROBBERY	125.0	119.5	118.4	128.1	135.8	138.1	132.0	131.3	109.0	103.7
AGGRAVATED ASSAULT	381.9	352.3	351.4	378.1	396.9	411.6	361.5	354.0	344.1	310.9
BURGLARY	760.8	752.6	724.2	763.6	799.3	800.4	816.2	770.4	781.3	741.7
LARCENY/THEFT	2,858.9	2,894.4	2,827.1	2,837.7	2,748.4	2,788.3	2,677.9	2,485.0	2,497.6	2,296.4
MOTOR VEHICLE THEFT	497.6	535.7	462.5	457.9	455.0	427.1	371.3	307.5	284.0	253.4
ARSON	40.8	33.9	34.0	36.9	36.4	33.3	32.6	42.7	27.4	25.0

Crime Index Offense Rates are computed on a per 100,000 population basis. See Glossary for explanation of computations used to obtain these rates.

Note: The data in this table is a snapshot view and may change due to the constant updates to the database.

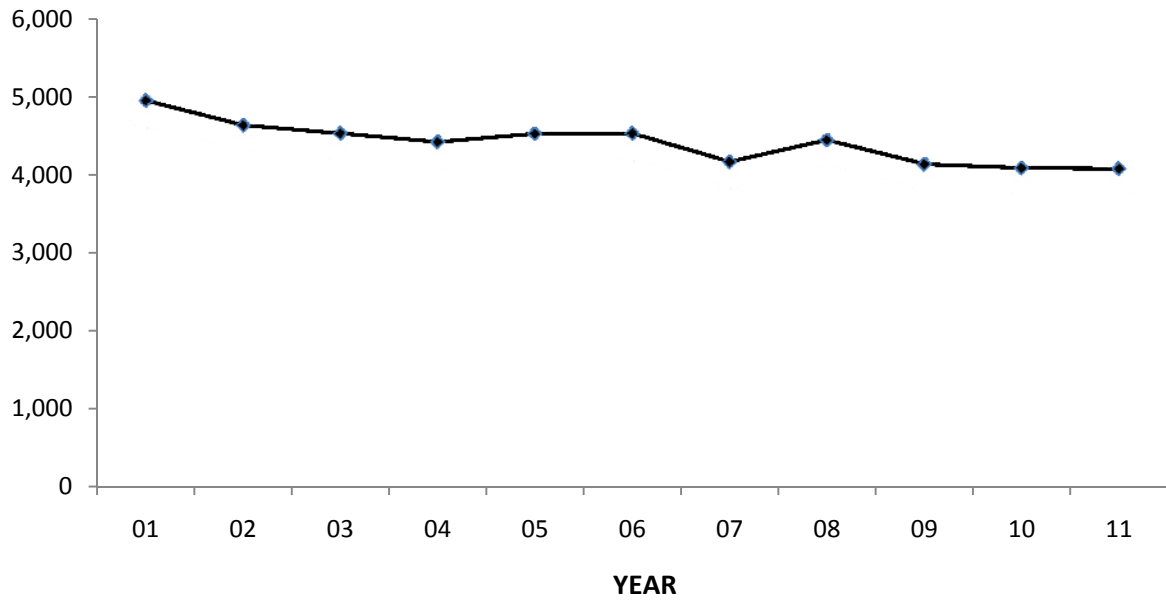
**TABLE 2.0.4  
PROPERTY CRIME INDEX  
ECONOMIC ANALYSIS OF PROPERTY STOLEN  
2010 - 2011**

TYPE	LOSS PER OFFENSE <sup>1</sup>		TOTAL LOSS		PERCENT INCREASE / DECREASE
	2010	2011	2010	2011	
BURGLARY	\$1,691	\$1,846	\$73,760,407	\$82,664,716	12.1%
LARCENY/THEFT	644	715	89,755,588	99,160,420	10.5
MOTOR VEHICLE THEFT	5,838	5,599	91,278,867	85,634,639	-6.2
ARSON	22,331	17,042	34,109,148	25,682,559	-24.7
TOTAL	-----	-----	288,904,010	293,142,334	1.5

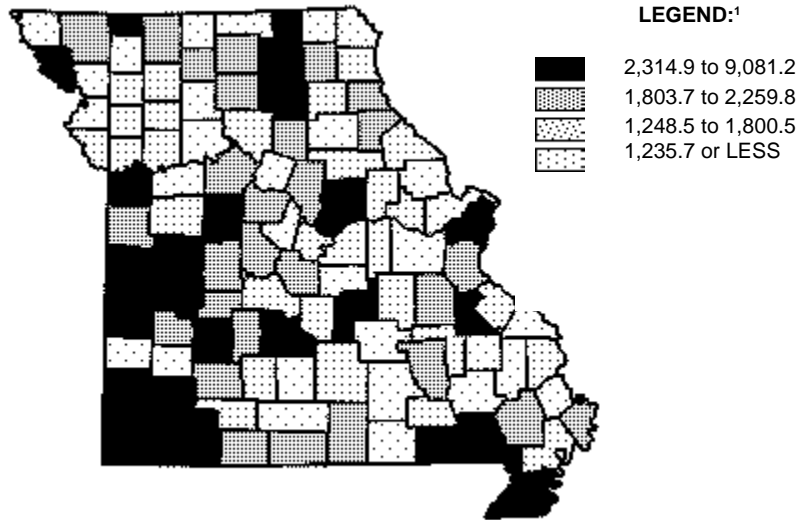
<sup>1</sup> Dollar loss per offense is calculated using only those property offenses for which law enforcement agencies reported an actual dollar amount for the property stolen.



**FIGURE 2.0.1  
CRIME INDEX OFFENSE RATES, STATE OF MISSOURI  
TIME SERIES**

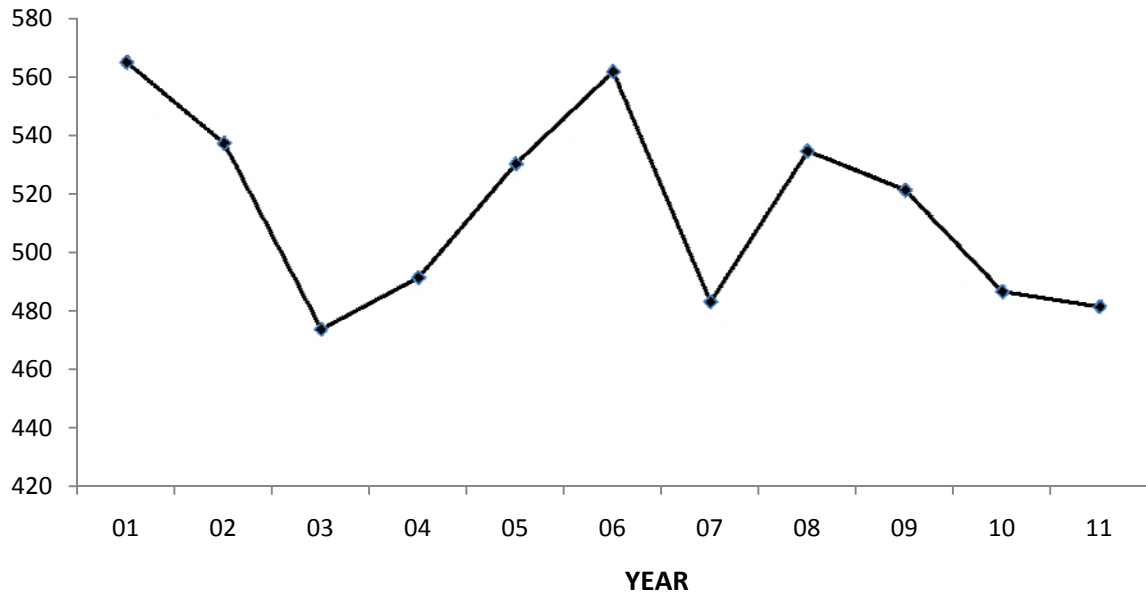


**FIGURE 2.0.2  
CRIME INDEX OFFENSE RATES  
STATE OF MISSOURI  
BY COUNTY 2011**

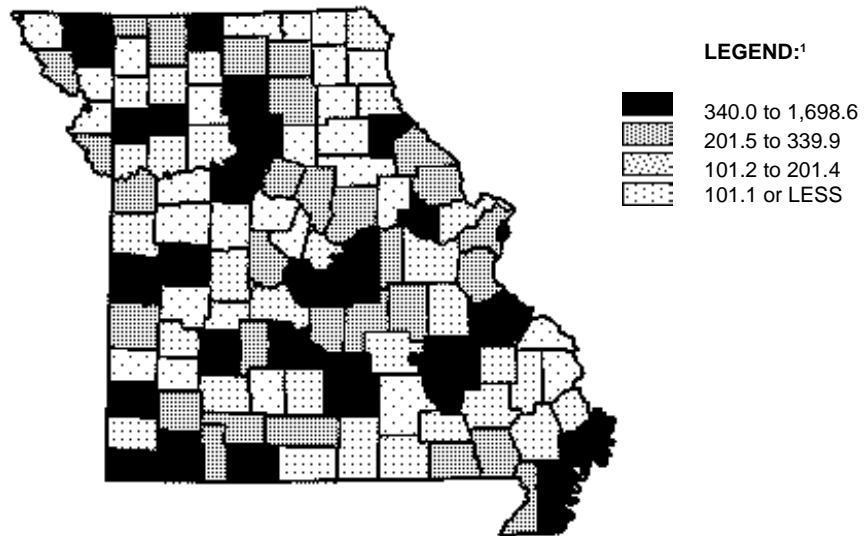


<sup>1</sup> Legend categories are based on quartiles of counties

**FIGURE 2.0.3  
VIOLENT INDEX OFFENSE RATES, STATE OF MISSOURI  
TIME SERIES**

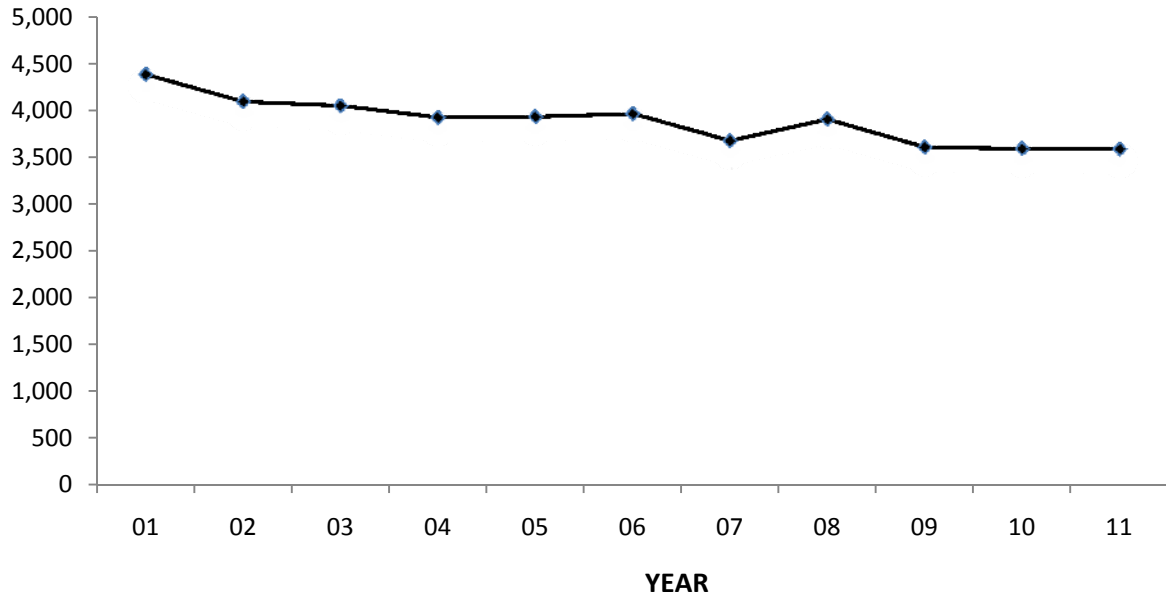


**FIGURE 2.0.4  
VIOLENT INDEX OFFENSE RATES  
STATE OF MISSOURI  
BY COUNTY 2011**

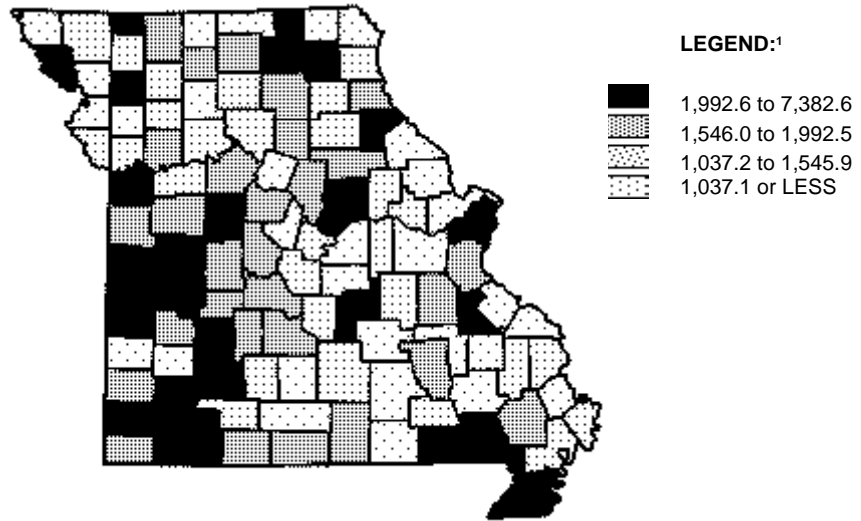


<sup>1</sup> Legend categories are based on quartiles of counties.

**FIGURE 2.0.5  
PROPERTY INDEX OFFENSE RATES, STATE OF MISSOURI  
TIME SERIES**



**FIGURE 2.0.6  
PROPERTY INDEX OFFENSE RATES  
STATE OF MISSOURI  
BY COUNTY 2011**



<sup>1</sup>Legend categories are based on quartiles of counties.



### **3.0 MISSOURI ARREST ANALYSIS**

A series of tables and figures summarizes Missouri crime index arrest clearance rates, actual arrest activity associated with crime index offenses, and arrest activity associated with all other classes of criminal activity reported to the UCR Program. The purpose of these displays is to provide an overview of criminal enforcement activity being performed in the state by class of crime. In addition, arrest rates are displayed over time in order to observe trends.



**TABLE 3.0.1  
CRIME INDEX CLEARANCE RATES  
STATE OF MISSOURI  
2002 - 2011**

<b>OFFENSE</b>	<b>2002</b>	<b>2003</b>	<b>2004</b>	<b>2005</b>	<b>2006</b>	<b>2007</b>	<b>2008</b>	<b>2009</b>	<b>2010</b>	<b>2011</b>
TOTAL INDEX	22.8	21.9	22.7	21.5	21.2	21.2	22.4	24.2	23.6	24.5
VIOLENT INDEX	54.8	51.7	49.7	48.4	47.9	42.9	45.6	46.5	48.2	50.8
PROPERTY INDEX	18.7	18.4	19.3	18.0	17.4	18.0	19.2	21.0	20.3	20.9
MURDER	84.5	85.6	75.6	67.4	63.3	75.4	61.6	65.4	63.2	72.5
FORCIBLE RAPE	49.9	49.5	44.2	41.5	48.0	51.3	45.2	42.2	42.4	52.6
ROBBERY	28.6	27.7	24.3	24.7	26.0	23.1	24.6	27.1	28.7	31.1
AGGRAVATED ASSAULT	63.2	59.5	58.2	56.6	55.1	48.4	53.0	53.6	54.4	56.8
BURGLARY	16.0	15.6	16.2	14.5	15.5	14.3	13.9	14.3	13.4	14.2
LARCENY/THEFT	19.8	19.6	20.5	19.5	18.7	19.8	21.5	24.0	23.4	24.0
MOTOR VEHICLE THEFT	16.4	15.7	17.1	14.3	13.2	14.0	14.6	14.8	12.0	12.8
ARSON	18.2	16.9	16.9	18.1	17.5	14.2	15.4	12.0	15.6	16.5

Clearance rates indicate the percent of reported offenses cleared by arrest or exceptional means. Clearance Rates are computed on a per 100,000 population basis. See Glossary for a further explanation.

Note: The data in this table are a snapshot view and may change due to the constant updates to the database.

**TABLE 3.0.2  
CRIME INDEX ARRESTS  
STATE OF MISSOURI  
2002 - 2011**

<b>OFFENSE</b>	<b>2002</b>	<b>2003</b>	<b>2004</b>	<b>2005</b>	<b>2006</b>	<b>2007</b>	<b>2008</b>	<b>2009</b>	<b>2010</b>	<b>2011</b>
TOTAL INDEX	62,691	58,647	55,984	57,214	59,079	58,761	59,551	59,082	52,728	53,431
VIOLENT INDEX	16,615	14,806	14,127	14,828	16,226	14,017	12,989	12,535	10,739	10,890
PROPERTY INDEX	46,076	43,841	41,857	42,386	42,853	44,744	46,562	46,547	41,989	42,541
MURDER	491	360	420	430	438	419	426	440	211	329
FORCIBLE RAPE	629	607	612	569	754	597	571	549	383	361
ROBBERY	2,379	2,163	2,067	2,188	2,480	2,433	2,460	2,426	1,898	2,196
AGGRAVATED ASSAULT	13,116	11,676	11,028	11,641	12,554	10,568	9,532	9,120	8,247	8,004
BURGLARY	7,017	6,392	6,159	6,532	7,286	7,093	7,381	6,953	6,415	6,725
LARCENY/THEFT	34,173	32,560	30,960	31,313	30,836	33,105	35,359	36,340	33,692	33,885
MOTOR VEHICLE THEFT	4,186	4,400	4,263	4,041	4,262	4,181	3,419	2,906	1,543	1,631
ARSON	700	489	475	500	469	365	403	348	339	300
NUMBER OF REPORTING AGENCIES <sup>1</sup>	572	585	578	582	597	597	582	596	583	579

Note: The data in this table are a snapshot view and may change due to the constant updates to the database.

<sup>1</sup>Agencies are not required to submit arrest data,

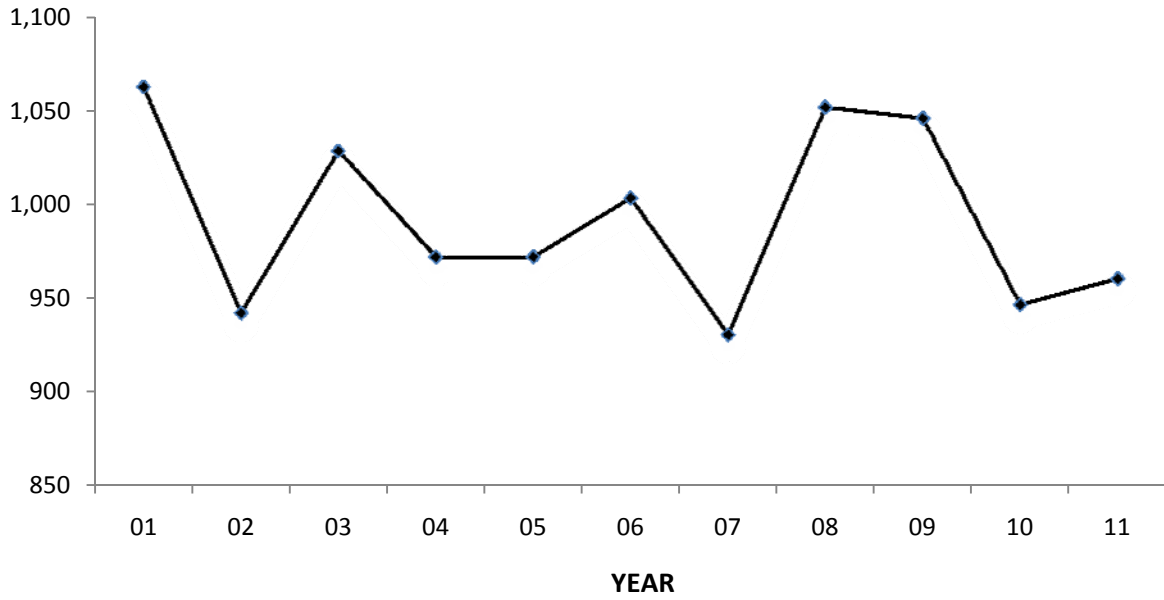


**TABLE 3.0.3  
CRIME INDEX ARREST RATES  
STATE OF MISSOURI  
2002 - 2011**

<b>OFFENSE</b>	<b>2002</b>	<b>2003</b>	<b>2004</b>	<b>2005</b>	<b>2006</b>	<b>2007</b>	<b>2008</b>	<b>2009</b>	<b>2010</b>	<b>2011</b>
TOTAL INDEX	1,120.9	1,048.6	1,001.0	1,023.0	1,056.3	1,050.7	1,064.8	1,045.9	946.5	887.9
VIOLENT INDEX	297.1	264.7	252.6	265.1	290.1	250.6	232.2	221.9	192.8	181.0
PROPERTY INDEX	823.8	783.9	748.4	757.9	766.2	800.0	832.5	824.0	753.7	707.0
MURDER	8.8	6.4	7.5	7.7	7.8	7.5	7.6	7.8	3.8	5.5
FORCIBLE RAPE	11.2	10.9	10.9	10.2	13.5	10.7	10.2	9.7	6.9	6.0
ROBBERY	42.5	38.7	37.0	39.1	44.3	43.5	44.0	42.9	34.1	36.5
AGGRAVATED ASSAULT	234.5	208.8	197.2	208.1	224.5	189.0	170.4	161.4	148.0	133.0
BURGLARY	125.5	114.3	110.1	116.8	130.3	126.8	132.0	123.1	115.2	111.8
LARCENY/THEFT MOTOR VEHICLE	611.0	582.2	553.6	559.9	551.4	591.9	632.2	643.3	604.8	563.1
THEFT	74.8	78.7	76.2	72.3	76.2	74.8	61.1	51.4	27.7	27.1
ARSON	12.5	8.7	8.5	8.9	8.4	6.5	7.2	6.2	6.1	5.0

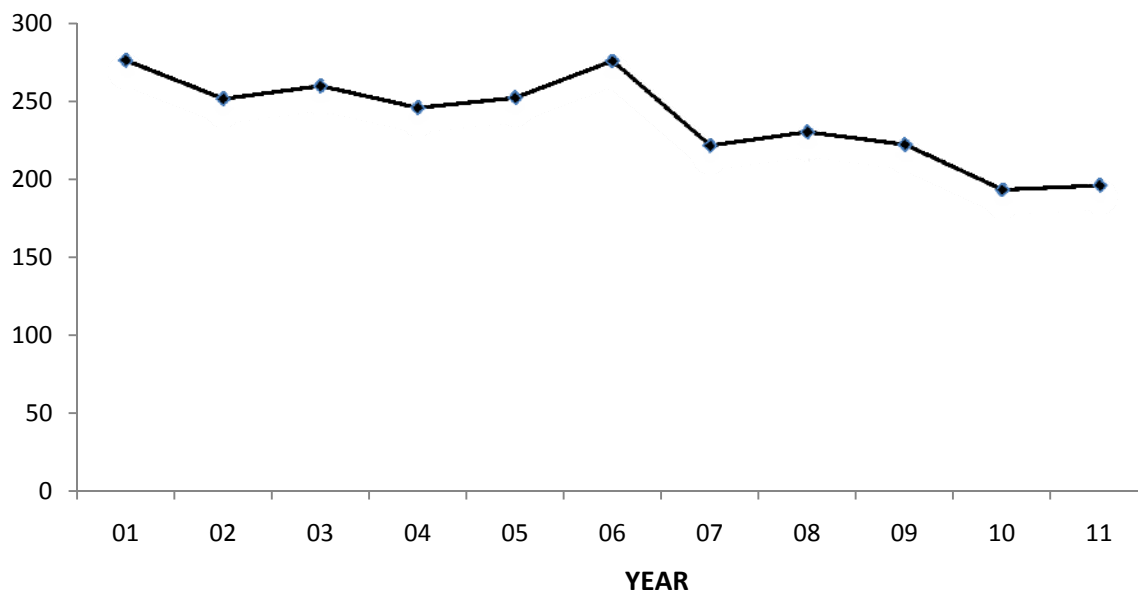
Note: The data in this table are a snapshot view and may change due to the constant updates to the database.

**FIGURE 3.0.1  
CRIME INDEX ARREST RATES, STATE OF MISSOURI<sup>1</sup>  
TIME SERIES**



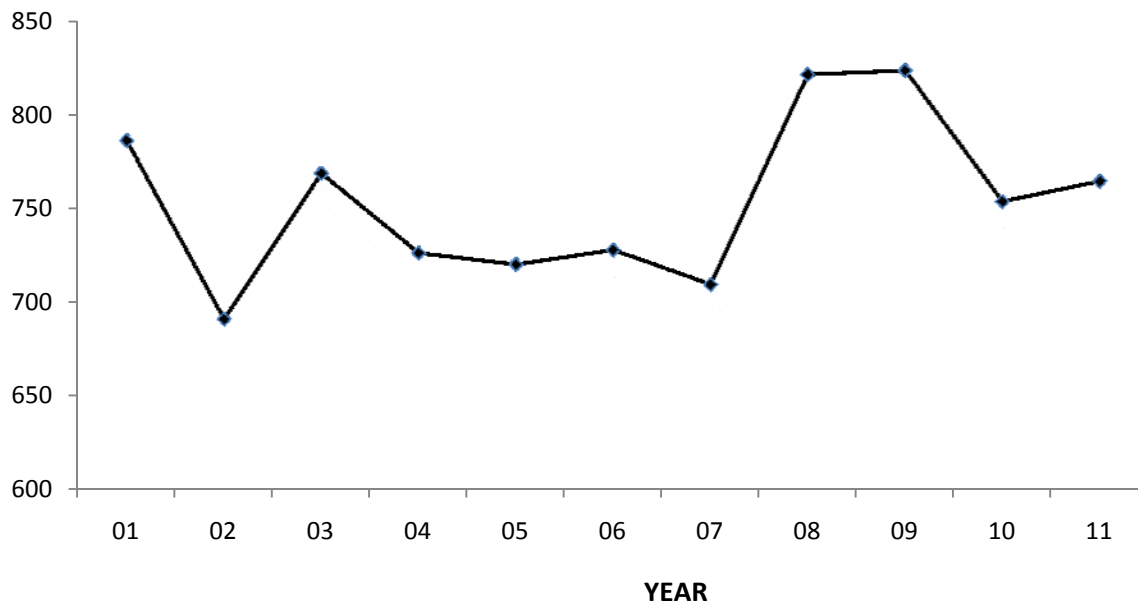
<sup>1</sup> Crime Index arrest rates relate to arrests made for Crime Index Offenses reported by law enforcement agencies in the state of Missouri. They are computed on a per 100,000 population basis. See Glossary for explanation of computations used to obtain these rates.

**FIGURE 3.0.2**  
**VIOLENT INDEX ARREST RATES, STATE OF MISSOURI<sup>1</sup>**  
**TIME SERIES**



<sup>1</sup> Violent Index arrest rates relate to arrests made for Violent Index Offenses reported by law enforcement agencies in the state of Missouri. They are computed on a per 100,000 population basis. See Glossary for explanation of computations used to obtain these rates.

**FIGURE 3.0.3  
PROPERTY INDEX ARREST RATES, STATE OF MISSOURI<sup>1</sup>  
TIME SERIES**

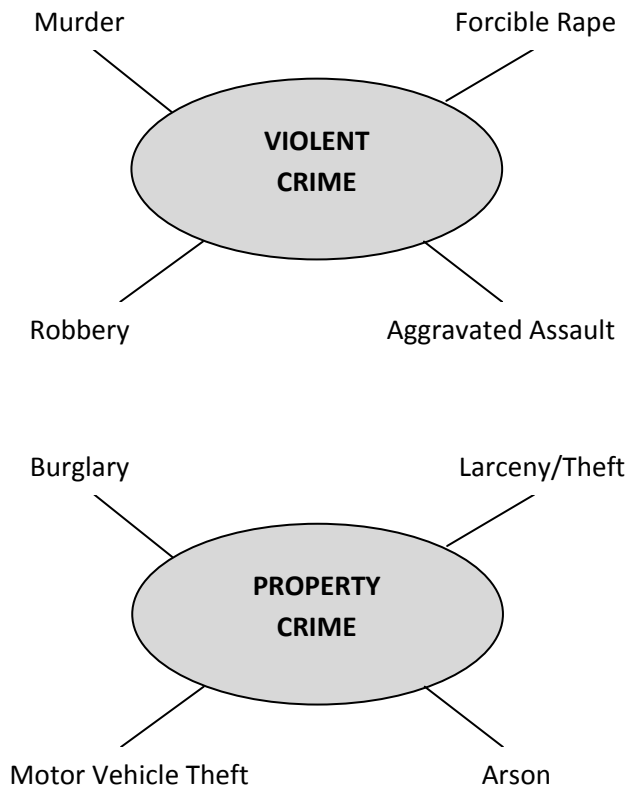


<sup>1</sup> Property Index arrest rates relate to arrests made for Property Index Offenses reported by law enforcement agencies in the state of Missouri. They are computed on a per 100,000 population basis. See Glossary for explanation of computations used to obtain these rates.

## 4.0 MISSOURI DETAILED CRIME INDEX ANALYSIS

A series of tables and figures summarizes crime activity, clearance rates, crime patterns, and arrest activity associated with specific types of crime index offenses committed in Missouri.

Detailed analysis is provided for violent and property crimes reported in 2011.





## 4.1 MURDER

### DEFINITION

Murder and non-negligent manslaughter are the willful killing of one human being by another. Not included in this offense classification are deaths caused by negligence, suicide, accident, justifiable homicide (the killing of a felon by a peace officer in the line of duty or a private citizen during the commission of a felony), and attempts to murder (these are classified as aggravated assaults). Murder offenses are reported on a per victim basis.

### 2011 Summary

- 385 murders were reported in 2011.
- One murder occurred every 22.8 hours.
- Murder accounted for 0.2 percent of the Total Crime Index and 1.4 percent of all Violent Index offenses.
- The murder rate per 100,000 population was 6.4.
- 72.5 percent of every 100 murders were cleared by arrest or exceptional means.
- 329 persons were reported arrested for murder in 2011. Of these, 92.4 percent were adults and 7.6 percent were juveniles. Of those arrested, 86.9 percent were male and 13.1 percent were female.
- Of all murder victims reported in 2011, 78.6 percent were male and 21.2 percent were female. Of the victims, 87.7 percent were adults and 10.1 percent were juveniles.
- Of all weapons used in 2011 murders, 75.8 percent were firearms and 6.3 percent were knives.

**MURDER SUMMARY: 2010 and 2011**

- *The murder offense rate decreased 17.9% between 2010 and 2011.*

YEAR	OFFENSES	RATE PER 100,000 POPULATION
2010	435	7.8
2011	385	6.4
Percent of Change	-11.5	-17.9

**TABLE 4.1.1  
MURDER RATES BY POPULATION GROUP  
2011**

- *57.7% of all 2011 murders were reported by police agencies serving jurisdictions with populations of 250,000 or more.*

POPULATION GROUP	OFFENSES	% OF TOTAL	RATE PER 100,000 POPULATION
<u>Police Agencies</u>			
250,000 +	222	57.7	27.3
100,000 - 249,999	10	2.9	2.8
50,000 - 99,999	11	2.9	2.1
25,000 - 49,999	3	0.8	0.8
10,000 - 24,999	26	6.5	3.3
2,500 - 9,999	18	4.7	2.9
Under 2,500	12	3.1	4.1
Sheriff's Dept. / County Police Suburban	26	6.8	3.2
Sheriff's Dept. -- Rural	57	14.8	3.9
<b>TOTAL</b>	<b>385</b>	<b>100</b>	<b>6.4</b>



**TABLE 4.1.2  
MURDER CLEARANCE RATES  
2010 - 2011**

YEAR	PERCENT CLEARED	% OF CLEARED OFFENSES ONLY JUVENILES
2010	63.2	7.3
2011	72.5	5.7

- 72.5% of all 2011 murders were cleared by arrest or exceptional means.

**TABLE 4.1.3  
MURDER ARRESTS BY SEX AND AGE GROUP<sup>1</sup>  
2011**

SEX	AGE GROUP	ARRESTS	% OF TOTAL MURDER ARRESTS
MALE	ADULTS	261	79.3
	JUVENILES	25	7.6
FEMALE	ADULTS	43	13.1
	JUVENILES	0	-
TOTAL		329	100.0

- 79.3% of all 2011 murder arrests were adult males.

<sup>1</sup>For purposes of this section, a juvenile is defined by the FBI as any person under the age of 18 years of age.

**TABLE 4.1.4  
MURDER ARRESTS BY RACE AND AGE GROUP  
2011**

RACE	AGE GROUP	ARRESTS	% OF TOTAL MURDER ARRESTS
WHITE	ADULTS	130	39.5
	JUVENILES	2	0.6
BLACK	ADULTS	174	52.9
	JUVENILES	23	7.0
AMERICAN INDIAN	ADULTS	0	0.0
	JUVENILES	0	0.0
ASIAN /OTHER	ADULTS	0	0.0
	JUVENILES	0	0.0
TOTAL		329	100.0

- 39.5% of all 2011 murder arrests were of white adults and 52.9% were of black adults.

**TABLE 4.1.5  
MURDER VICTIMS BY SEX AND AGE GROUP  
2011**

- *70.6% of all 2011 murder victims were adult males.*

SEX	AGE GROUP	VICTIMS	% OF TOTAL
MALE	ADULTS	272	70.6
	JUVENILES	27	7.0
	UNKNOWN	4	1.0
FEMALE	ADULTS	66	17.1
	JUVENILES	12	3.1
	UNKNOWN	4	1.0
TOTAL		385	100.0

**TABLE 4.1.6  
MURDER VICTIMS BY RACE AND AGE GROUP  
2011**

- *32.5% of all 2011 murder victims were white adults and 54.5% were black adults.*

RACE	AGE GROUP	VICTIMS	% OF TOTAL
WHITE	ADULTS	125	32.5
	JUVENILES	19	4.9
	UNKNOWN	3	0.8
BLACK	ADULTS	210	54.5
	JUVENILES	20	5.2
	UNKNOWN	5	1.3
AMERICAN INDIAN	ADULTS	0	0
	JUVENILES	0	0
	UNKNOWN	0	0
ASIAN /OTHER	ADULTS	3	0.8
	JUVENILES	0	0
	UNKNOWN	0	0
UNKNOWN	ADULTS	0	0
	JUVENILES	0	0
	UNKNOWN	0	0.0
TOTAL		385	100.0

**TABLE 4.1.7  
TYPE OF WEAPON USED BY OFFENDERS IN MURDERS  
2011**

TYPE	WEAPONS <sup>1</sup>	% OF TOTAL
FIREARM	325	75.8
KNIFE	27	6.3
BLUNT OBJECT	10	2.3
MOTOR VEHICLE	8	1.9
PERSONAL WEAPONS (Hands, Feet, etc.)	18	4.2
POISON	0	0.0
OUT WINDOW	0	0.0
EXPLOSIVES	0	0.0
FIRE	3	0.7
NARCOTICS	6	1.4
DROWNING	4	0.9
STRANGULATION	2	0.5
ASPHYXIATION	2	0.5
OTHER	24	5.6
<b>TOTAL</b>	<b>429</b>	<b>100.0</b>

- *Of all weapons used in 2011 murders, 75.8% were firearms.*

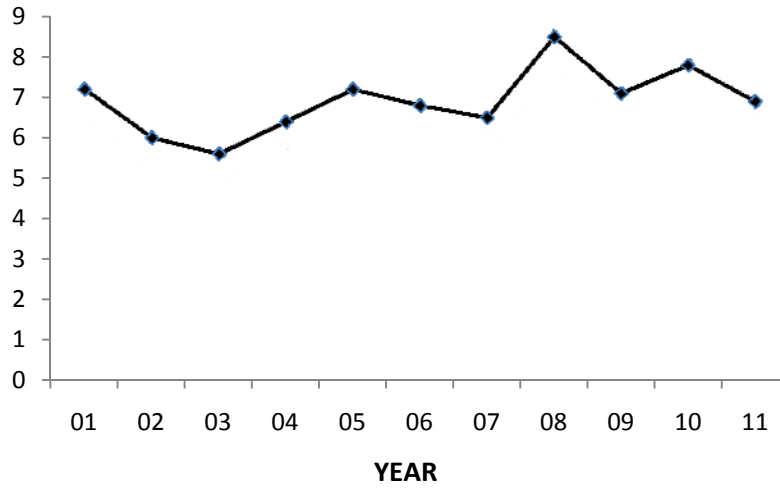
<sup>1</sup> The 429 weapons in this table are directly associated with the 385 victims reported on the UCR Supplemental Homicide Report. A homicide incident may involve multiple weapons.

**TABLE 4.1.8  
CIRCUMSTANCES WITH MURDERS  
2011**

- 25.4% of all 2011 murders involved domestic violence

TYPE	CIRCUMSTANCE	REPORTED	% OF TOTAL
FELONY RELATED	INDEPENDENT ACT OF MURDER	24	10.5
	RAPE	0	0.0
	ROBBERY	24	10.5
	BURGLARY	1	0.4
	LARCENY/THEFT	1	0.4
	MOTOR VEHICLE THEFT	0	0.0
	ARSON	3	1.3
	PROSTITUTION/ COMMERCIAL VICE	0	0.0
	OTHER SEX	0	0.0
	NARCOTICS LAWS	15	6.6
	GAMBLING	0	0.0
	OTHER	11	4.8
	NOT FELONY RELATED	DOMESTIC VIOLENCE	58
CHILD BY SITTER		5	2.2
BRAWL FROM ALCOHOL		4	1.8
BRAWL FROM DRUGS		0	0.0
ARGUMENT OVER MONEY / PROPERTY		3	1.3
OTHER ARGUMENTS		51	22.4
GANGLAND KILLINGS		1	0.4
JUV. GANG KILLINGS		0	0.0
INSTITUTIONAL KILLINGS		0	0.0
SNIPER		1	0.4
OTHER		26	11.4
UNKNOWN			201
TOTAL		429	100.0

**FIGURE 4.1.1**  
**MURDER OFFENSE RATES, STATE OF MISSOURI**  
**TIME SERIES**





## 4.2 FORCIBLE RAPE

### DEFINITION

Forcible rape is the carnal knowledge of a female forcibly and against her will. Assaults or attempts to commit rape by force or threat of force are also included. However, statutory rape (without force), sex attacks on males, and other types of sex offenses are not included in this category. Forcible rape offenses are reported on a per victim basis.

### **2011 Summary**

- *1,457 rapes were reported in 2011.*
- *One rape occurred every 6.0 hours.*
- *Rape accounted for 0.6 percent of the Total Crime Index and 5.4 percent of all Violent Index offenses.*
- *The rape rate per 100,000 population was 24.2.*
- *Rape by force constituted 91.9 percent of all rapes while attempted rape accounted for 8.1 percent.*
- *In 2011, 52.6 percent of every 100 rapes were cleared by arrest or exceptional means.*
- *360 persons were reported arrested for rape. Of those, 87.6 percent were adults.*

**FORCIBLE RAPE SUMMARY: 2010 and 2011**

- *Forcible rape offenses increased 3.0% between 2010 and 2011.*

YEAR	OFFENSES	RATE PER 100,000 POPULATION
2010	1,417	25.4
2011	1,457	24.2
Percent of Change	3.0	-4.7

**TABLE 4.2.1  
FORCIBLE RAPE RATES BY POPULATION GROUP  
2011**

- *31.1% of all forcible rape offenses were reported by police agencies serving jurisdictions with populations equal to or greater than 250,000.*

POPULATION GROUP	OFFENSES	% OF TOTAL	RATE PER 100,000 POPULATION
<u>Police Agencies</u>			
250,000 +	454	31.1	55.9
100,000 - 249,999	192	13.2	49.7
50,000 - 99,999	103	7.1	19.7
25,000 - 49,999	63	4.3	16.2
10,000 - 24,999	152	10.4	20.3
2,500 - 9,999	136	9.3	22.0
Under 2,500	57	4.0	20.2
Sheriff's Dept. / County Police			
Suburban	114	7.8	14.1
Sheriff's Dept. -- Rural	186	12.7	12.8
<b>TOTAL</b>	<b>1,457</b>	<b>100.0</b>	<b>24.2</b>



**TABLE 4.2.2  
ACTUAL / ATTEMPTED RAPE OFFENSES  
2011**

TYPE	OFFENSES	% OF TOTAL
FORCIBLE RAPE	1,340	91.9
ATTEMPTED RAPE	117	8.1
TOTAL	1,457	100.0

- *91.9% of all 2011 rape offenses were completed.*

**TABLE 4.2.3  
FORCIBLE RAPE CLEARANCE RATES  
2010 - 2011**

YEAR	PERCENT CLEARED	% OF CLEARED OFFENSES ONLY JUVENILES
2010	42.4	13.1
2011	52.6	11.2

- *52.6% of all 2011 forcible rapes were cleared by arrest or exceptional means.*

**TABLE 4.2.4  
FORCIBLE RAPE ARRESTS BY SEX AND AGE GROUP<sup>1</sup>  
2011**

SEX	AGE GROUP	ARRESTS	RAPE ARRESTS
MALE	ADULTS	315	87.5
	JUVENILES	45	12.5
FEMALE	ADULTS	0	0.0
	JUVENILES	0	0.0
TOTAL		360	100.0

- *87.5% of all 2011 forcible rape arrests were adult males.*

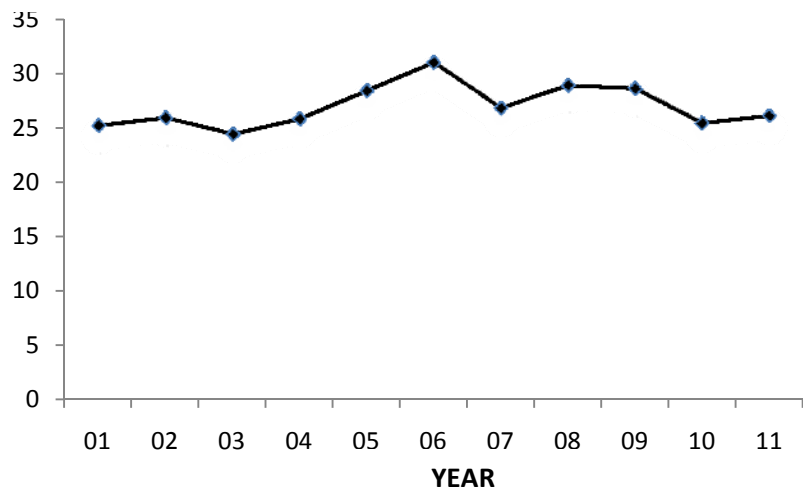
<sup>1</sup>For purposes of this section, a juvenile is defined by the FBI as any person under the age of 18 years of age.

**TABLE 4.2.5  
FORCIBLE RAPE ARRESTS BY RACE AND AGE GROUP  
2011**

- *Of all persons arrested for forcible rape, 48.1% were white adults and 38.6% were black adults.*

RACE	AGE GROUP	ARRESTS	% OF TOTAL RAPE ARRESTS
WHITE	ADULTS	173	48.1
	JUVENILES	20	5.6
BLACK	ADULTS	139	38.6
	JUVENILES	25	6.9
AMERICAN INDIAN	ADULTS	1	0.3
	JUVENILES	0	0.0
ASIAN /OTHER	ADULTS	2	0.6
	JUVENILES	0	0.0
TOTAL		360	100.0

**FIGURE 4.2.1  
RAPE OFFENSE RATES, STATE OF MISSOURI  
TIME SERIES**



## 4.3 ROBBERY

### DEFINITION

Robbery is the taking or attempting to take anything of value from the care, custody, or control of a person or persons by force or threat of force or violence and/or by putting the victim in fear. Robbery involves a theft / larceny but is aggravated by the element of force or threat of force. Robbery offenses are reported on an incident-by-incident basis.

### 2011 Summary

- 6,258 robberies were reported in 2011.
- One robbery occurred every 1.4 hours.
- Robbery accounted for 2.8 percent of the Total Crime Index and 23.3 percent of all Violent Index offenses.
- The robbery rate per 100,000 population was 103.7.
- A firearm was used in 49.9 percent of all robberies.
- Street / Highway robbery was the most prevalent class of robbery accounting for 51.9 percent of all such offenses.
- \$7,168,405 in property / cash was stolen in robberies.
- 31.1 percent of every 100 robberies were cleared by arrest or exceptional means.
- 2,196 persons were reported arrested for robbery in 2011. Of these, 81.1 percent were adults and 18.9 percent were juveniles.

**ROBBERY SUMMARY: 2010 and 2011**

- *Robbery offenses increased 3.0% between 2010 and 2011.*

YEAR	OFFENSES	RATE PER 100,000 POPULATION
2010	6,076	109.0
2011	6,258	103.7
Percent of Change	3.0	-4.9

**TABLE 4.3.1  
NUMBER OF ROBBERIES AND ROBBERY RATES BY POPULATION GROUP  
2011**

- *60.4% of all robbery offenses were reported by police agencies serving jurisdictions with populations of 250,000 or more.*

POPULATION GROUP	OFFENSES	% OF TOTAL	RATE PER 100,000 POPULATION
<u>Police Agencies</u>			
250,000 +	3,784	60.4	466.1
100,000 - 249,999	562	9.0	145.5
50,000 - 99,999	313	5.0	59.9
25,000 - 49,999	343	5.5	88.0
10,000 - 24,999	451	7.2	60.2
2,500 - 9,999	276	4.4	44.6
Under 2,500	98	1.6	34.6
Sheriff's Dept. / County Police			
Suburban	324	5.2	39.9
Sheriff's Dept. --Rural	107	1.7	7.4
<b>TOTAL</b>	<b>6,258</b>	<b>100.0</b>	<b>103.7</b>

**TABLE 4.3.2  
TYPE OF WEAPON USED IN ROBBERIES  
2011**

TYPE	WEAPONS	% OF TOTAL
FIREARMS	3,123	49.9
KNIVES OR CUTTING INSTRUMENTS	318	5.1
OTHER WEAPONS	449	7.2
STRONG ARMED (Hands, Feet, etc.)	2,368	37.9
<b>TOTAL</b>	<b>6,258</b>	<b>100.0</b>

- *A firearm was used in 49.9% of all 2011 robberies.*

**TABLE 4.3.3  
ROBBERY LOSS / LOCATION  
2011**

TYPE	ROBBERIES	TOTAL	\$ LOSS' /INCIDENT
SERVICE STATION	164	2.6	\$529.42
CONVENIENCE STORE	276	4.4	\$955.26
BANK	129	2.1	\$6,616.94
OTHER COMMERCIAL	811	13.0	\$1,461.77
STREET / HIGHWAY	3,247	51.9	\$859.52
RESIDENCE	971	15.6	\$1,316.95
MISCELLANEOUS	658	10.5	\$1,077.87
UNKNOWN	2	-	-
<b>TOTAL</b>	<b>6,258</b>	<b>100.0</b>	<b>\$1,145.66</b>
<b>2011 TOTAL STATE LOSS = \$7,168,405</b>			

- *51.9% of all 2011 robberies occurred on streets or highways with an average loss per incident of \$859.52.*

\*The dollar loss per incident is calculated using only those robbery offenses for which law enforcement agencies reported an actual monetary loss.

**TABLE 4.3.4  
ROBBERY CLEARANCE RATES  
2010 - 2011**

- *31.1% of all 2011 robberies were cleared by arrest or exceptional means.*

YEAR	PERCENT CLEARED	% OF CLEARED OFFENSES ONLY JUVENILES
2010	28.7	15.6
2011	31.1	10.8

**TABLE 4.3.5  
ROBBERY ARRESTS BY SEX AND AGE GROUP<sup>1</sup>  
2011**

- *69.3% of all 2011 robbery arrests were adult males.*

SEX	AGE GROUP	ARRESTS	% OF TOTAL ROBBERY ARRESTS
MALE	ADULTS	1,521	69.3
	JUVENILES	391	17.8
FEMALE	ADULTS	259	11.8
	JUVENILES	25	1.1
TOTAL		2,196	100.0

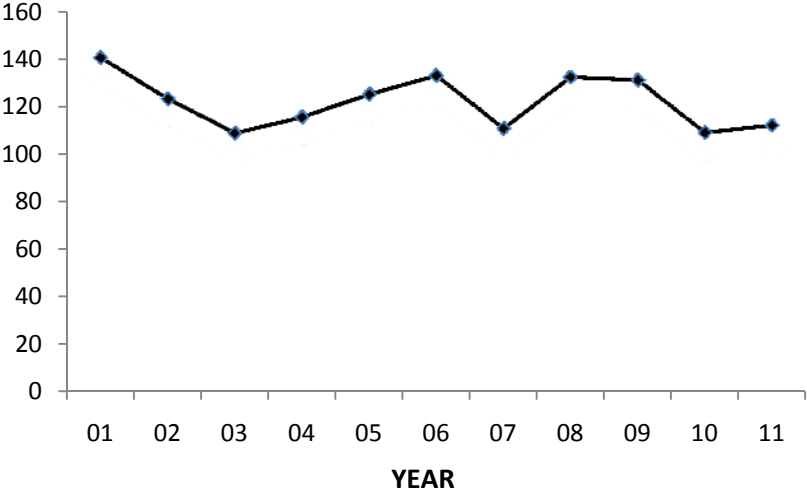
<sup>1</sup>For purposes of this section, a juvenile is defined by the FBI as any person under the age of 18 years of age.

**TABLE 4.3.6  
ROBBERY ARRESTS BY RACE AND AGE GROUP  
2011**

- *53.3% of all 2011 robbery arrests were black adults and 27.6% were white adults.*

RACE	AGE GROUP	ARRESTS	% OF TOTAL ROBBERY ARRESTS
WHITE	ADULTS	607	27.6
	JUVENILES	76	3.5
BLACK	ADULTS	1,171	53.3
	JUVENILES	338	15.4
AMERICAN INDIAN	ADULTS	1	0.0
	JUVENILES	0	0.0
ASIAN /OTHER	ADULTS	1	0.0
	JUVENILES	2	0.1
TOTAL		2,196	100.0

**FIGURE 4.3.1**  
**ROBBERY OFFENSE RATES, STATE OF MISSOURI**  
**TIME SERIES**







## 4.4 AGGRAVATED ASSAULT

### DEFINITION

Aggravated assault is an unlawful attack or attempted attack by one person upon another for the purpose of inflicting severe or aggravated bodily injury. This type of assault usually is accompanied by the use of a weapon or by means likely to produce death or great bodily harm. All assaults or attempted assaults by one person upon another with the intent to kill, maim, or inflict severe bodily injury with the use of any dangerous weapon are classified under this category of offense. Aggravated assault offenses are reported on a per victim basis.

### 2011 Summary

- *18,752 aggravated assaults were reported in 2011.*
- *One aggravated assault occurred every 28.0 minutes.*
- *Aggravated assault accounted for 8.3 percent of the Total Crime Index and 69.8 percent of all Violent Index offenses.*
- *The aggravated assault rate per 100,000 population was 310.9.*
- *A firearm was used in 28.2 percent of the cases.*
- *56.8 percent of every 100 aggravated assaults were cleared by arrest or exceptional means.*
- *8,004 persons were arrested for aggravated assault in 2011. Of these, 91.0 percent were adults and 9.0 percent were juveniles.*

**AGGRAVATED ASSAULT SUMMARY: 2010 and 2011**

- *Aggravated assault offenses decreased 2.1% between 2010 and 2011.*

<b>YEAR</b>	<b>OFFENSES</b>	<b>RATE PER 100,000 POPULATION</b>
2010	19,177	344.1
2011	18,752	310.9
Percent of Change	-2.1	-9.6

**TABLE 4.4.1  
AGGRAVATED ASSAULT  
RATES BY POPULATION GROUP  
2011**

- *37.4% of all aggravated assault offenses were reported by police agencies serving jurisdictions with populations of 250,000 or more.*

<b>POPULATION GROUP</b>	<b>OFFENSES</b>	<b>% OF TOTAL</b>	<b>RATE PER 100,000 POPULATION</b>
<u>Police Agencies</u>			
250,000 +	7,019	37.4	864.7
100,000 - 249,999	1,624	8.7	420.5
50,000 - 99,999	795	4.2	152.1
25,000 - 49,999	722	3.8	185.3
10,000 - 24,999	2,086	11.1	278.5
2,500 - 9,999	1,582	8.4	255.8
Under 2,500	787	4.3	274.1
Sheriff's Dept. / County Police			
Suburban	1,297	6.9	159.9
Sheriff's Dept. --Rural	2,840	15.1	195.1
<b>TOTAL</b>	<b>18,752</b>	<b>100.0</b>	<b>310.9</b>

**TABLE 4.4.2  
TYPE OF WEAPON USED IN AGGRAVATED ASSAULTS  
2011**

TYPE	WEAPONS	% OF TOTAL
FIREARMS	5,286	28.2
KNIVES OR CUTTING INSTRUMENTS	2,514	13.4
OTHER WEAPONS	4,960	26.4
HANDS, FEET, ETC. / AGGRAVATED INJURY	5,992	32.0
TOTAL	18,752	100.0

- *Hands, feet, and other personal weapons were used in 32.0% of all 2011 aggravated assaults.*

**TABLE 4.4.3  
AGGRAVATED ASSAULT CLEARANCE RATES  
2010 - 2011**

YEAR	PERCENT CLEARED	% OF CLEARED OFFENSES ONLY JUVENILES
2010	54.4	9.2
2011	56.8	7.7

- *56.8% of all 2011 aggravated assaults were cleared by arrest or exceptional means.*

**TABLE 4.4.4  
AGGRAVATED ASSAULT ARRESTS  
BY SEX AND AGE GROUP<sup>1</sup>  
2011**

SEX	AGE GROUP	ARRESTS	% OF TOTAL AGGRAVATED ASSAULT ARRESTS
MALE	ADULTS	5,823	72.8
	JUVENILES	546	6.8
FEMALE	ADULTS	1,455	18.2
	JUVENILES	180	2.2
TOTAL		8,004	100.0

- *72.8% of all 2011 aggravated assault arrests were of adult males.*

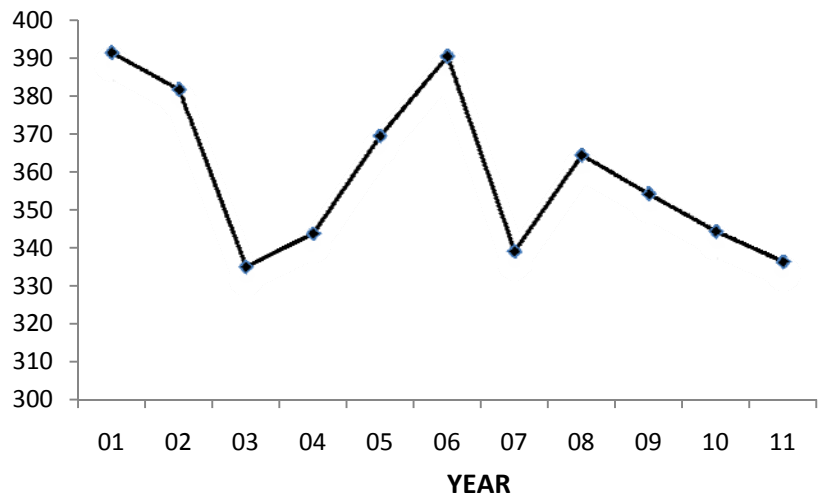
<sup>1</sup>For purposes of this section, a juvenile is defined by the FBI as any person under the age of 18 years of age.

**TABLE 4.4.5  
AGGRAVATED ASSAULT ARRESTS  
BY RACE AND AGE GROUP**

- 54.1% of all 2011 aggravated assault arrests were of white adults and 36.4% were of black adults.

RACE	AGE GROUP	ARRESTS	% OF TOTAL AGGRAVATED ASSAULT ARRESTS
WHITE	ADULTS	4,331	54.1
	JUVENILES	387	4.8
BLACK	ADULTS	2,910	36.4
	JUVENILES	337	4.2
AMERICAN INDIAN	ADULTS	9	0.1
	JUVENILES	0	0.0
ASIAN /OTHER	ADULTS	28	0.3
	JUVENILES	2	0.0
TOTAL		8,004	100.0

**FIGURE 4.4.1  
AGGRAVATED ASSAULT OFFENSE RATES  
STATE OF MISSOURI  
TIME SERIES**



## 4.5 BURGLARY

### DEFINITION

Burglary is the unlawful entry or attempted unlawful entry of a structure to commit a felony or a theft. Burglary offenses are reported on an incident-by-incident basis.

### 2011 Summary

- *44,765 burglaries were reported during 2011.*
- *One burglary occurred every 11.7 minutes.*
- *Burglary accounted for 19.7 percent of the Total Crime Index and 22.4 percent of all Property Index offenses.*
- *The burglary rate per 100,000 population was 741.7.*
- *Residential dwellings were involved in 79.3 percent of all burglaries and forcible entry was involved in 57.6 percent.*
- *\$82,664,716 in property / cash was stolen during burglaries.*
- *14.2 percent of every 100 burglaries were cleared by arrest or exceptional means.*
- *6,725 persons were reported arrested for burglary in 2011. Of these, 80.7 percent were adults and 19.3 percent were juveniles.*

**BURGLARY SUMMARY: 2010 and 2011**

- *Burglary offenses increased 2.8% between 2010 and 2011.*

<b>YEAR</b>	<b>OFFENSES</b>	<b>RATE PER 100,000 POPULATION</b>
2010	43,548	781.3
2011	44,765	741.7
Percent of Change	2.8	-5.1

**TABLE 4.5.1  
BURGLARY RATES BY POPULATION GROUP  
2011**

- *31.0% of all burglary offenses were reported by police agencies serving jurisdictions with populations of 250,000 or more.*

<b>POPULATION GROUP</b>	<b>OFFENSES</b>	<b>% OF TOTAL</b>	<b>RATE PER 100,000 POPULATION</b>
<u>Police Agencies</u>			
250,000 +	13,868	31.0	1708.4
100,000 - 249,999	4,029	9.0	1043.2
50,000 - 99,999	3,007	6.7	575.4
25,000 - 49,999	2,196	4.9	563.7
10,000 - 24,999	5,126	11.4	684.4
2,500 - 9,999	3,948	8.8	637.9
Under 2,500	1,741	3.9	599.5
Sheriff's Dept. / County Police			
Suburban	3,689	8.2	454.7
Sheriff's Dept. --Rural	7,161	16.0	492.0
<b>TOTAL</b>	<b>44,765</b>	<b>100.0</b>	<b>741.7</b>

**TABLE 4.5.2  
TYPE OF BURGLARY  
2011**

TYPE	OFFENSES	% OF TOTAL
FORCIBLE ENTRY	25,775	57.6
UNLAWFUL ENTRY NO FORCE	16,142	36.1
ATTEMPTED FORCIBLE ENTRY	2,848	6.4
TOTAL	44,765	100.0

- *Forcible entry was used in 57.6% of all 2011 burglaries.*

**TABLE 4.5.3  
BURGLARY LOSS / LOCATION / TIME  
2011**

TYPE	BURGLARIES	TOTAL	\$ LOSS' /INCIDENT
<b>RESIDENCE</b>			
NIGHT (6 p.m. to 6 a.m.)	8,520	19.0	\$1,640.53
DAY (6 a.m. to 6 p.m.)	15,026	33.6	\$1,768.77
TIME UNKNOWN	11,962	26.7	\$1,873.19
<b>NON-RESIDENCE</b>			
NIGHT (6 p.m. to 6 a.m.)	4,149	9.3	\$1,877.75
DAY (6 a.m. to 6 p.m.)	1,915	4.3	\$2,505.08
TIME UNKNOWN	3,193	7.1	\$2,228.22
TOTAL	44,765	100.0	\$1,846.64
<b>2011 TOTAL STATE LOSS = \$82,664,716</b>			

- *Burglaries of residential locations occurring during daytime hours accounted for 33.6% of all burglaries.*

\*The dollar loss per incident is calculated using only those burglary offenses for which law enforcement agencies reported an actual monetary loss.

**TABLE 4.5.4  
BURGLARY CLEARANCE RATES  
2010 - 2011**

- 14.2% of all 2011 burglaries were cleared by arrest or exceptional means.

YEAR	PERCENT CLEARED	% OF CLEARED OFFENSES ONLY JUVENILES
2010	13.4	14.2
2011	14.2	10.8

**TABLE 4.5.5  
BURGLARY ARRESTS BY SEX AND AGE GROUP<sup>1</sup>  
2011**

- 70.6% of all 2011 burglary arrests were of adult males.

SEX	AGE GROUPS	ARRESTS	% OF TOTAL BURGLARY ARRESTS
MALE	ADULTS	4,750	70.6
	JUVENILES	1,204	17.9
FEMALE	ADULTS	676	10.1
	JUVENILES	95	1.4
TOTAL		6,725	100.0

<sup>1</sup>For purposes of this section, a juvenile is defined by the FBI as any person under the age of 18 years of age.

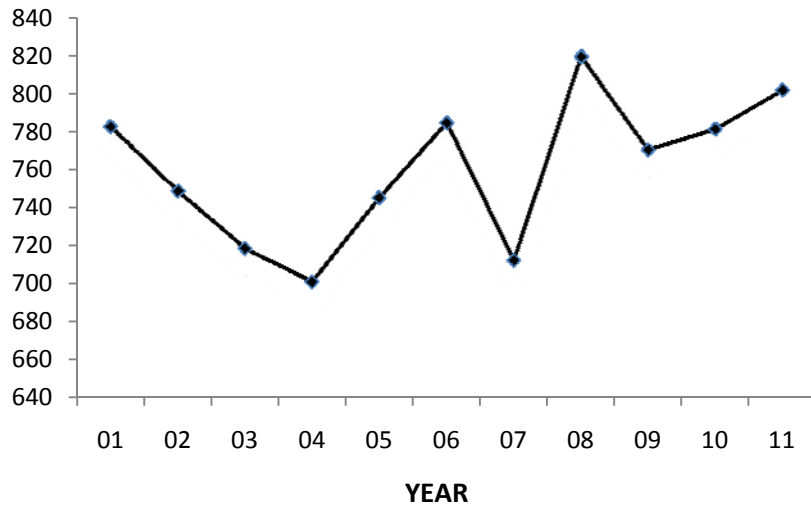
**TABLE 4.5.6  
BURGLARY ARRESTS BY RACE AND AGE GROUP  
2011**

- 47.7% of all 2011 burglary arrests were of white adults and 32.7% were of black adults.

RACE	AGE GROUPS	ARRESTS	% OF TOTAL BURGLARY ARRESTS
WHITE	ADULTS	3,211	47.7
	JUVENILES	628	9.3
BLACK	ADULTS	2,201	32.7
	JUVENILES	667	9.9
AMERICAN INDIAN	ADULTS	2	0.0
	JUVENILES	0	0.0
ASIAN /OTHER	ADULTS	12	0.2
	JUVENILES	4	0.1
TOTAL		6,725	100.0



**FIGURE 4.5.1**  
**BURGLARY OFFENSE RATES, STATE OF MISSOURI**  
**TIME SERIES**





## 4.6 LARCENY / THEFT

### DEFINITION

Theft is the unlawful taking, carrying, leading, or riding away of property from the possession or constructive possession of another. Attempted thefts are also included. This category includes crimes such as shoplifting, pocket-picking, purse-snatching, thefts from motor vehicles, thefts of motor vehicle parts or accessories, bicycle thefts, etc., in which no use of force, violence, or fraud occurs. It does not include embezzlement, "con" games, forgery, or worthless checks. Motor vehicle theft is also excluded inasmuch as it is a separate crime index offense. Theft offenses are reported on an incident-by-incident basis.

### 2011 Summary

- *There were 138,632 thefts reported during 2011.*
- *In 2011, one theft occurred every 3.8 minutes.*
- *Theft accounted for 61.0 percent of the Total Crime Index and 69.2 percent of all Property Index offenses.*
- *The theft rate per 100,000 population in 2011 was 2,296.4.*
- *In 2011, 33.1 percent of all thefts involved the taking of vehicle parts / accessories or other types of property from a vehicle.*
- *Due to this offense \$99,160,420 in property / cash was stolen in 2011.*
- *In 2011, 24.0 percent of every 100 thefts were cleared by arrest or exceptional means.*
- *33,885 persons were reported arrested for theft in 2011. Of these persons, 80.2 percent were adults and 19.8 percent were juveniles. Of those arrested, 57.7 percent were male and 42.3 percent were female.*

**THEFT SUMMARY: 2010 and 2011**

- *The theft offense rate decreased 8.1 % between 2010 and 2011.*

<b>YEAR</b>	<b>OFFENSES</b>	<b>RATE PER 100,000 POPULATION</b>
2010	139,212	2,497.6
2011	138,632	2,296.4
Percent of Change	-0.4	-8.1

**TABLE 4.6.1  
THEFT RATES BY POPULATION GROUP  
2011**

- *22.1% of all 2011 thefts were reported by police agencies serving jurisdictions with populations of 250,000 or more.*

<b>POPULATION GROUP</b>	<b>OFFENSES</b>	<b>% OF TOTAL</b>	<b>RATE PER 100,000 POPULATION</b>
<u>Police Agencies</u>			
250,000 +	30,642	22.1	3,774.8
100,000 - 249,999	19,499	14.1	5,048.6
50,000 - 99,999	12,956	9.3	2,479.1
25,000 - 49,999	9,366	6.8	2,404.3
10,000 - 24,999	21,573	15.6	2,880.4
2,500 - 9,999	15,704	11.3	2,537.3
Under 2,500	5,656	4.1	1,935.3
Sheriff's Dept. / County Police			
Suburban	10,415	7.5	1,283.6
Sheriff's Dept. --Rural	12,821	9.2	880.9
<b>TOTAL</b>	<b>138,632</b>	<b>100.0</b>	<b>2,296.4</b>

**TABLE 4.6.2  
THEFT BY VALUE OF STOLEN ITEMS  
2011**

TYPE	OFFENSES	% OF TOTAL THEFTS
\$200 AND OVER	57,004	41.1
\$50 to \$199	32,676	23.6
UNDER \$50	48,951	35.3
UNKNOWN	0	-
<b>TOTAL</b>	<b>138,631</b>	<b>100.0</b>

- 41.1% of all 2011 thefts involved \$200 or more.

**TABLE 4.6.3  
NATURE OF THEFT  
2011**

TYPE	OFFENSES	% OF TOTAL	\$ LOSS' /INCIDENT
POCKET PICKING	391	0.3	\$284.10
PURSE SNATCHING	505	0.4	\$255.24
SHOPLIFTING	25,240	18.2	\$147.60
FROM MOTOR VEHICLE	30,593	22.1	\$581.96
PARTS & ACCESSORY	15,246	11.0	\$23.42
BICYCLES	2,630	1.9	\$257.58
FROM BUILDINGS	22,551	16.3	\$1,043.81
COIN MACHINES	371	0.3	\$83.86
ALL OTHERS	41,105	29.7	\$1,145.81
UNKNOWN	0	-	-
<b>TOTAL</b>	<b>138,631</b>	<b>100.0</b>	<b>\$715.19</b>
<b>2011 TOTAL STATE LOSS = \$99,160,420</b>			

- 22.1% of all 2011 thefts were of property taken from motor vehicles.
- 18.2% of all 2011 thefts involved shoplifting.
- 16.3% of all 2011 thefts were from buildings.

<sup>1</sup>The dollar loss per incident is calculated using only those theft offenses for which law enforcement agencies reported an actual monetary loss.

**TABLE 4.6.4  
THEFT CLEARANCE RATES  
2010 - 2011**

- *24.0% of all 2011 thefts were cleared by arrest or exceptional means.*

YEAR	PERCENT CLEARED	% OF CLEARED OFFENSES ONLY JUVENILES
2010	23.4	16.0
2011	24.0	12.9

**TABLE 4.6.5  
THEFT ARRESTS BY SEX AND AGE GROUP<sup>1</sup>  
2011**

- *46.3% of all 2011 theft arrests were of adult males and 33.9% were of adult females.*

SEX	AGE GROUP	ARRESTS	% OF TOTAL THEFT ARRESTS
MALE	ADULTS	15,679	46.3
	JUVENILES	3,869	11.4
FEMALE	ADULTS	11,481	33.9
	JUVENILES	2,856	8.4
TOTAL		33,885	100.0

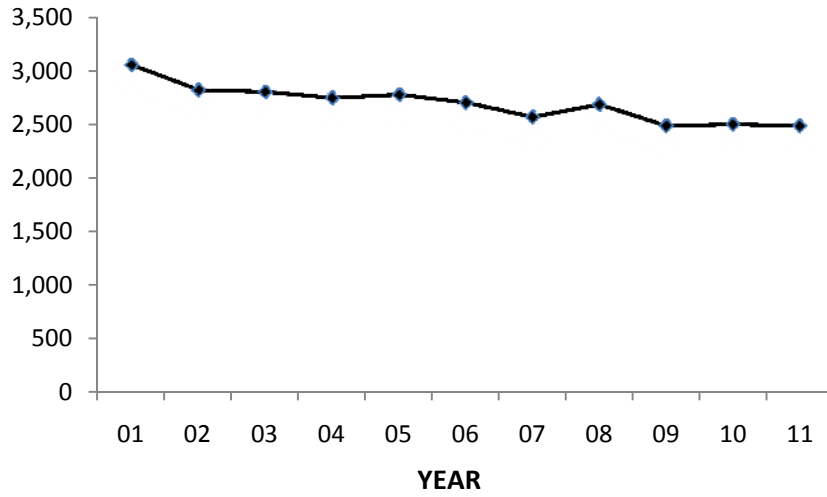
<sup>1</sup>For purposes of this section, a juvenile is defined by the FBI as any person under the age of 18 years of age.

**TABLE 4.6.6  
THEFT ARRESTS BY RACE AND AGE GROUP  
2011**

- *53.5% of all 2011 theft arrests were of white adults and 26.2% were of black adults.*

RACE	AGE GROUP	ARRESTS	% OF TOTAL THEFT ARRESTS
WHITE	ADULTS	18,130	53.5
	JUVENILES	3,952	11.7
BLACK	ADULTS	8,877	26.2
	JUVENILES	2,721	8.0
AMERICAN INDIAN	ADULTS	23	0.1
	JUVENILES	7	0.0
ASIAN /OTHER	ADULTS	126	0.4
	JUVENILES	44	0.1
UNKNOWN		4	0.0
TOTAL		33,885	100.0

**FIGURE 4.6.1  
THEFT OFFENSE RATES, STATE OF MISSOURI  
TIME SERIES**







## 4.7 MOTOR VEHICLE THEFT

### DEFINITION

Motor vehicle theft is the theft or attempted theft of a motor vehicle. By definition, a motor vehicle is a self-propelled vehicle that runs on the surface and not on rails. Motor vehicles include automobiles, trucks, buses, motorcycles, motor scooters, snowmobiles, etc. Motor vehicle theft offenses are reported on a per vehicle basis.

### 2011 Summary

- *There were 15,295 motor vehicle thefts reported during 2011.*
- *In 2011, one motor vehicle theft occurred every 34.4 minutes.*
- *Motor vehicle theft accounted for 6.7 percent of the Total Crime Index and 7.6 percent of all Property Index offenses.*
- *The motor vehicle theft rate per 100,000 population was 253.4 in 2011.*
- *The value of vehicles stolen in 2011 was \$85,634,639.*
- *In 2011, 12.8 percent of every 100 motor vehicle thefts were cleared by arrest or exceptional means.*
- *1,631 persons were reported arrested for motor vehicle theft in 2011. Of these, 83.6 percent were adults and 16.4 percent were juveniles. Of those arrested, 83.9 percent were male and 16.1 percent were female.*

**MOTOR VEHICLE THEFT  
SUMMARY: 2010 and 2011**

*Motor vehicle theft offenses decreased 3.4% between 2010 and 2011.*

<b>YEAR</b>	<b>OFFENSES</b>	<b>RATE PER 100,000 POPULATION</b>
2010	15,837	284.0
2011	15,295	253.4
Percent of Change	-3.4	-10.8

**TABLE 4.7.1  
MOTOR VEHICLE THEFT RATES  
BY POPULATION GROUP  
2011**

*44.1% of all 2011 motor vehicle thefts were reported by police agencies serving jurisdictions with populations of 250,000 or more.*

<b>POPULATION GROUP</b>	<b>OFFENSES</b>	<b>% OF TOTAL</b>	<b>RATE PER 100,000 POPULATION</b>
<u>Police Agencies</u>			
250,000 +	6,749	44.1	831.4
100,000 - 249,999	1,844	12.1	477.4
50,000 - 99,999	1,042	6.8	199.4
25,000 - 49,999	567	3.7	145.5
10,000 - 24,999	1,248	8.2	166.6
2,500 - 9,999	908	5.9	146.6
Under 2,500	381	2.5	130.5
Sheriff's Dept. / County Police			
Suburban	1,012	6.6	124.7
Sheriff's Dept. --Rural	1,544	10.1	106.1
<b>TOTAL</b>	<b>15,295</b>	<b>100.0</b>	<b>253.4</b>

**TABLE 4.7.2  
TYPE OF VEHICLE STOLEN  
2011**

TYPE	OFFENSES	% OF TOTAL
AUTOMOBILES	11,213	73.3
TRUCKS & BUSES	2,407	15.7
OTHER VEHICLES	1,675	11.0
UNKNOWN	0	-
<b>TOTAL</b>	<b>15,295</b>	<b>100.0</b>

- 73.3% of the motor vehicle thefts reported in 2011 involved an automobile.

**TABLE 4.7.3  
MOTOR VEHICLE THEFT YEARLY LOSS  
2010 - 2011**

YEAR	ESTIMATED \$ LOSS PER INCIDENT <sup>1</sup>	PERCENT <sup>2</sup> RECOVERED
2010	\$5,837.87	57.9
2011	\$5,598.86	53.8
<b>2011 TOTAL STATE LOSS = \$85,634,639</b>		

*Between 2010 and 2011 the estimated per incident cost of motor vehicle theft decreased by 4.1%.*

<sup>1</sup>The dollar loss per incident is calculated using only those motor vehicle theft offenses for which law enforcement agencies reported an actual monetary loss.

<sup>2</sup>The estimated percent recovered is calculated using those motor vehicle theft offenses in which a motor vehicle is stolen locally and is recovered either locally or otherwise.

**TABLE 4.7.4  
MOTOR VEHICLE THEFT CLEARANCE RATES  
2010 - 2011**

- 12.8% of all 2011 motor vehicle thefts were cleared by arrest or exceptional means.

YEAR	PERCENT CLEARED	% OF CLEARED OFFENSES ONLY JUVENILES
2010	12.0	13.3
2011	12.8	9.1

**TABLE 4.7.5  
MOTOR VEHICLE THEFT ARRESTS  
BY SEX AND AGE GROUP<sup>1</sup>  
2011**

- 68.8% of all 2011 motor vehicle theft arrests were of adult males.

SEX	AGE GROUP	ARRESTS	% OF TOTAL MV THEFT ARRESTS
MALE	ADULTS	1,122	68.8
	JUVENILES	246	15.1
FEMALE	ADULTS	241	14.8
	JUVENILES	22	1.3
TOTAL		1,631	100.0

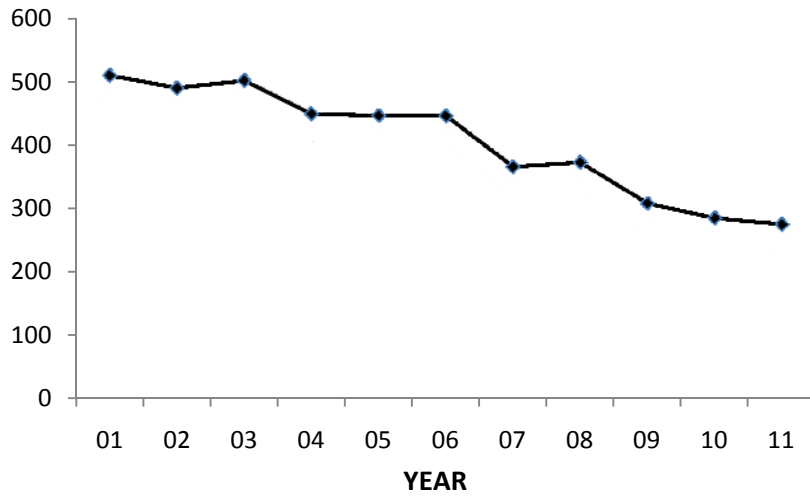
<sup>1</sup>For purposes of this section, a juvenile is defined by the FBI as any person under the age of 18 years of age.

**TABLE 4.7.6  
MOTOR VEHICLE THEFT ARRESTS  
BY RACE AND AGE GROUP  
2011**

- 58.2% of all 2011 motor vehicle theft arrests were of white adults and 25.3% were of black adults.

RACE	AGE GROUP	ARRESTS	% OF TOTAL MV THEFT ARRESTS
WHITE	ADULTS	949	58.2
	JUVENILES	138	8.5
BLACK	ADULTS	413	25.3
	JUVENILES	129	7.9
AMERICAN INDIAN	ADULTS	0	0.0
	JUVENILES	0	0.0
ASIAN /OTHER	ADULTS	1	0.1
	JUVENILES	1	0.1
UNKNOWN		0	0.0
TOTAL		1,631	100.0

**FIGURE 4.7.1  
MOTOR VEHICLE THEFT OFFENSE RATES,  
STATE OF MISSOURI  
TIME SERIES**





## 4.8 ARSON

### DEFINITION

Arson is defined as any willful or malicious burning or attempt to burn, with or without intent to defraud, a dwelling house, public building, motor vehicle or aircraft, personal property of another, etc. Only fires determined through investigation to have been willfully or maliciously set are classified as arsons. Fires of suspicious or unknown origins are excluded. Arson offenses are reported on an incident-by-incident basis.

### 2011 Summary

- *There were 1,507 arsons reported during 2011.*
- *In 2011, one arson occurred every 5.8 hours.*
- *Arsons accounted for 0.7 percent of the Total Crime Index and 0.8 percent of all Property Index offenses.*
- *The arson rate per 100,000 population in 2011 was 25.0.*
- *Residential dwellings accounted for 46.8 percent of all types of property destroyed by arson.*
- *Arson accounted for \$25,682,559 in property loss in 2011.*
- *In 2011, 16.5 percent of every 100 arsons were cleared by arrest or exceptional means.*
- *300 persons were reported arrested for arson in 2011. Of these, 55.3 percent were adults. Of those arrested, 83.3 percent were male and 16.6 percent were female.*

**ARSON SUMMARY: 2010 and 2011**

- *Arson offenses decreased by 1.1% between 2010 and 2011.*

<b>YEAR</b>	<b>OFFENSES</b>	<b>RATE PER 100,000 POPULATION</b>
2010	1,524	27.4
2011	1,507	25.0
Percent of Change	-1.1	-9.9

**TABLE 4.8.1  
ARSON RATES BY POPULATION GROUP  
2011**

- *32.8% of all 2011 arsons were reported by police agencies serving jurisdictions with populations of 250,000 or more.*

<b>POPULATION GROUP</b>	<b>OFFENSES</b>	<b>% OF TOTAL</b>	<b>RATE PER 100,000 POPULATION</b>
<u>Police Agencies</u>			
250,000 +	494	32.8	60.9
100,000 - 249,999	90	6.0	23.3
50,000 - 99,999	73	4.8	14.0
25,000 - 49,999	64	4.2	16.4
10,000 - 24,999	138	9.2	18.4
2,500 - 9,999	168	11.1	27.1
Under 2,500	138	9.2	47.3
Sheriff's Dept. / County Police			
Suburban	141	9.4	17.4
Sheriff's Dept. --Rural	201	13.3	13.8
<b>TOTAL</b>	<b>1,507</b>	<b>100.0</b>	<b>25.0</b>



**TABLE 4.8.2  
ARSON LOSS BY TYPE OF PROPERTY  
2011**

<b>STRUCTURES</b>	<b>OFFENSES</b>	<b>% OF TOTAL</b>	<b>\$ LOSS' /INCIDENT</b>
SINGLE OCCUPANCY DWELLING	607	40.5	\$21,195.60
OTHER RESIDENTIAL	95	6.3	\$23,437.80
STORAGE	64	4.3	\$10,163.60
INDUSTRIAL/MANUFACTURING	10	0.7	\$76,550.00
OTHER COMMERCIAL	54	3.6	\$87,683.40
COMMUNITY/PUBLIC	54	3.6	\$39,034.40
ALL OTHER STRUCTURES OR TYPE OF STRUCTURE NOT KNOWN	53	3.5	\$1,174.40
<b>MOBILE</b>			
MOTOR VEHICLE	319	21.3	\$5,425.20
ALL MOBILE PROPERTY OR TYPE OF MOBILE PROPERTY UNKNOWN	23	1.5	\$11,702.20
<b>OTHER</b>			
OTHER PROPERTY OR TYPE OF PROPERTY NOT KNOWN	218	14.6	\$1,235.80
<b>TOTAL</b>	<b>1,497</b>	<b>100.0</b>	<b>\$17,156.00</b>
<b>2011 TOTAL STATE LOSS = \$25,682,559</b>			

- 40.5% of the total arson loss involved single occupancy dwellings.

<sup>1</sup>The dollar loss per incident is calculated using only those arson offenses for which law enforcement agencies reported an actual monetary loss.

**TABLE 4.8.3  
ARSON CLEARANCE RATES  
2010 - 2011**

- 16.5% of all 2011 arsons were cleared by arrest or exceptional means.

YEAR	PERCENT CLEARED	% OF CLEARED OFFENSES ONLY JUVENILES
2010	15.6	28.3
2011	16.5	35.9

**TABLE 4.8.4  
ARSON ARRESTS BY SEX AND AGE GROUP<sup>1</sup>  
2011**

- 46.0% of all 2011 arson arrests were of adult males.

SEX	AGE GROUPS	ARRESTS	% OF TOTAL ARSON ARRESTS
MALE	ADULTS	138	46.0
	JUVENILES	112	37.3
FEMALE	ADULTS	28	9.3
	JUVENILES	22	7.3
TOTAL		300	100.0

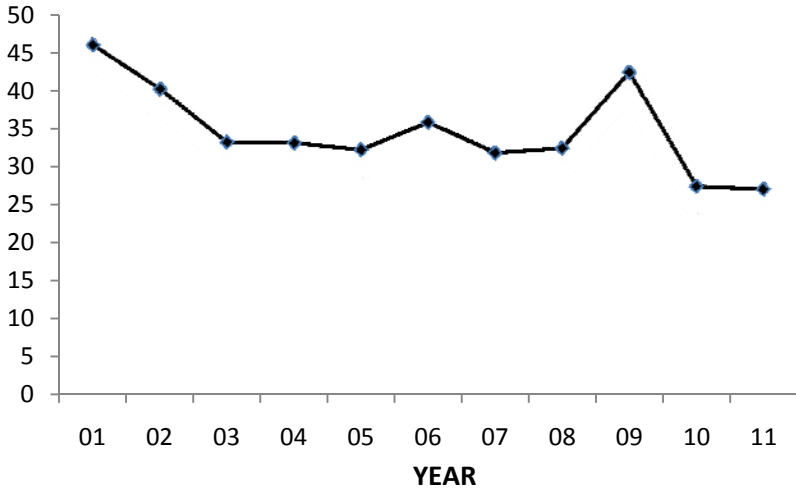
<sup>1</sup>For purposes of this section, a juvenile is defined by the FBI as any person under the age of 18 years of age.

**TABLE 4.8.5  
ARSON ARRESTS BY RACE AND AGE GROUP  
2011**

- 44.3% of all 2011 arson arrests were of white adults and 10.7% were of black adults.

RACE	AGE GROUPS	ARRESTS	% OF TOTAL ARSON ARRESTS
WHITE	ADULTS	133	44.3
	JUVENILES	99	33.0
BLACK	ADULTS	32	10.7
	JUVENILES	34	11.3
AMERICAN INDIAN	ADULTS	0	0.0
	JUVENILES	0	0.0
ASIAN /OTHER	ADULTS	0	0.0
	JUVENILES	1	0.3
UNKNOWN		1	0.3
TOTAL		300	100.0

**FIGURE 4.8.1**  
**ARSON OFFENSE RATES, STATE OF MISSOURI**  
**TIME SERIES**





## **5.0 MISSOURI DOMESTIC VIOLENCE ANALYSIS**

This section presents data on Domestic Violence activity in Missouri. Detailed analysis is provided on:

- Domestic Violence Incidents
- Domestic Violence Related Homicide



## 5.1 DOMESTIC VIOLENCE RELATED INCIDENTS

### DEFINITION

Domestic violence incidents are reported whether or not an arrest is made and include any dispute arising between spouses, former spouses, persons with child(ren) in common regardless of whether they reside together, persons related by blood, persons related by marriage, non-married persons currently residing together, and non-married persons who have resided together in the past. Domestic violence incidents are reported when an officer believes a dispute crosses an abuse threshold as indicated by harassment, stalking, coercion, assault, sexual assault, battery, or unlawful imprisonment. Domestic violence incidents are reported by the highest ranked relationship between victim and offender, regardless of the number of persons or potential multiple relationships present during an incident.

### **2011 Summary**

- *There were 40,613 domestic violence incidents reported in 2011.*
- *In 2011, 7,825 domestic violence incidents involving spouses were reported.*
- *There were 10,348 domestic violence incidents involving persons residing together in 2011.*
- *In 2011, 7,264 domestic violence incidents involving blood relatives were reported.*

**TABLE 5.1.1**  
**DOMESTIC VIOLENCE INCIDENTS BY VICTIM/OFFENDER**  
**RELATIONSHIP AND DOMESTIC VIOLENCE RATES BY COUNTY**  
**2011**

County	Population	Spouses	Former Spouses	Couples with Child(ren) in Common	Blood Relatives	People Related Through	People Who Live Together	People Who Lived Together in the Past	Continuing Social Relationship	Total Domestic Violence Incidents	Rate Per 100,000 Pop.
ADAIR	25,700	73	13	39	76	8	127	14	1	352	1369.6
ANDREW	17,354	22	6	5	22	1	20	5	2	83	478.3
ATCHISON	5,706	2	0	2	2	0	3	3	0	12	210.3
AUDRAIN	25,622	45	25	39	37	19	68	41	30	306	1194.3
BARRY	38,862	92	9	5	76	12	143	12	2	354	910.9
BARTON	12,447	18	5	21	15	9	39	9	3	119	956.1
BATES	17,002	44	13	13	21	6	20	1	5	127	747.0
BENTON	19,125	21	3	17	22	5	36	10	4	120	627.5
BOLLINGER	12,408	4	1	1	4	4	11	2	0	27	217.6
BOONE	163,233	382	60	386	149	11	586	126	22	1722	1054.9
BUCHANAN	89,481	63	18	108	100	120	397	23	0	829	926.5
BUTLER	42,949	59	11	8	56	5	91	18	27	275	640.3
CALDWELL	9,458	19	1	5	10	1	22	2	0	60	634.4
CALLAWAY	44,471	97	11	55	121	12	123	16	9	444	998.4
CAMDEN	44,179	63	5	17	35	6	73	14	6	221	500.2
CAPE GIRARDEAU	75,949	99	13	71	54	16	163	38	15	468	616.2
CARROLL	9,329	9	0	2	14	0	13	3	0	41	439.5
CARTER	6,288	7	2	1	1	0	3	2	1	17	270.4
CASS	98,030	262	17	142	181	14	248	43	42	949	968.1
CEDAR	14,033	18	0	6	7	1	20	0	0	52	370.6
CHARITON	7,811	2	0	1	3	0	0	0	0	6	76.8
CHRISTIAN	77,618	159	18	38	103	14	147	28	7	514	662.2
CLARK	7,165	4	0	6	4	0	3	0	2	19	265.2
CLAY	108,562	121	12	79	154	13	156	27	10	573	527.8
CLINTON	26,215	81	15	31	67	11	67	24	0	296	1129.1
COLE	76,288	70	14	94	86	64	243	41	0	617	808.8
COOPER	17,665	11	3	4	25	1	20	3	0	67	379.3
CRAWFORD	30,414	75	6	40	84	4	129	9	0	347	1140.9
DADE	7,912	3	0	3	4	1	8	0	1	19	240.1
DALLAS	16,838	18	6	7	22	1	38	14	9	115	683.0
DAVISS	8,464	9	0	0	3	0	4	1	1	18	212.7
DEKALB	7,958	9	0	3	4	0	12	0	0	28	351.8
DENT	15,714	5	0	0	3	0	14	1	2	25	159.1
DOUGLAS	13,734	0	0	0	0	0	0	0	0	0	0.0
DUNKLIN	32,069	42	1	14	29	2	24	7	3	122	380.4
FRANKLIN	96,233	150	16	61	130	35	127	11	12	544	565.3
GASCONADE	15,277	6	0	4	11	0	5	0	0	26	170.2
GENTRY	6,762	1	0	0	0	0	0	0	0	1	14.8
GREENE	275,977	610	71	344	603	93	1027	109	266	3190	1155.9
GRUNDY	10,298	29	6	9	31	6	39	10	7	137	1330.4
HARRISON	8,990	5	0	0	3	0	3	0	0	11	122.4
HENRY	22,788	57	20	22	34	7	58	7	14	219	961.0
HICKORY	9,662	7	0	1	2	0	7	0	0	17	175.9
HOLT	4,930	8	0	1	1	0	6	1	0	16	324.5
HOWARD	10,217	11	0	2	6	0	4	3	0	26	254.5
HOWELL	40,547	75	9	19	44	1	104	2	8	262	646.2
IRON	10,669	7	1	1	1	1	2	1	0	14	131.2
JACKSON	836,297	1119	159	1314	1135	372	1729	469	141	6461	772.6
JASPER	124,049	253	44	135	163	46	286	48	103	1111	895.6
JEFFERSON	219,528	329	18	44	324	33	470	115	89	1423	648.2
JOHNSON	52,786	116	10	32	62	11	114	17	3	365	691.5
KNOX	4,146	2	0	0	1	0	0	0	0	3	72.4
LACLEDE	35,567	58	7	21	52	8	38	9	12	205	576.4



**TABLE 5.1.1**  
**DOMESTIC VIOLENCE INCIDENTS BY VICTIM/OFFENDER**  
**RELATIONSHIP AND DOMESTIC VIOLENCE RATES BY COUNTY**  
**2011**

County	Population	Spouses	Former Spouses	Couples with Child(ren) in Common	Blood Relatives	People Related Through	People Who Live Together	People Who Lived Together in the Past	Continuing Social Relationship	Total Domestic Violence Incidents	Rate Per 100,000 Pop.
LAFAYETTE	33,272	10	1	2	10	1	15	5	4	48	144.3
LAWRENCE	35,638	68	13	0	78	4	62	7	2	234	656.6
LEWIS	10,248	12	7	3	12	6	10	2	0	52	507.4
LINCOLN	52,757	95	6	27	63	3	104	25	10	332	629.3
LINN	12,819	50	4	19	22	7	30	7	9	148	1154.5
LIVINGSTON	15,250	12	2	10	11	2	16	4	0	57	373.8
MCDONALD	23,167	214	37	32	40	14	60	9	4	411	1774.1
MACON	15,623	20	2	17	20	0	21	4	11	95	608.1
MADISON	12,270	28	2	8	24	6	38	4	1	111	904.6
MARIES	9,209	14	3	7	11	2	12	3	3	53	575.5
MARION	28,379	53	27	22	87	31	31	5	0	256	902.1
MERCER	3,799	2	0	0	0	0	2	1	0	5	131.6
MILLER	24,680	107	83	72	37	28	103	38	27	501	2030.0
MISSISSIPPI	14,410	32	15	21	44	5	79	28	11	235	1630.8
MONITEAU	15,664	7	1	8	4	1	7	1	0	29	185.1
MONROE	9,410	4	1	4	5	1	7	2	0	24	255.0
MONTGOMERY	12,280	17	1	5	8	2	10	7	2	51	415.3
MORGAN	20,664	49	5	14	56	8	62	8	0	202	977.5
NEW MADRID	16,039	19	2	21	20	2	15	10	1	90	561.1
NEWTON	52,107	121	8	9	65	7	109	13	19	351	673.6
NODAWAY	23,455	25	1	11	13	2	20	7	9	88	375.2
OREGON	10,921	1	0	0	0	0	0	0	0	7	64.1
OSAGE	13,722	2	1	1	1	0	10	1	0	16	116.6
OZARK	10,002	8	1	1	4	0	5	2	0	21	210.0
PEMISCOT	19,220	25	2	16	18	5	50	11	1	128	666.0
PERRY	19,040	27	2	14	10	4	27	6	0	90	472.7
PETTIS	42,354	86	29	52	105	27	135	62	3	500	1180.5
PHELPS	45,320	30	7	11	33	9	46	13	2	149	328.8
PIKE	18,583	41	1	8	30	1	44	11	2	138	742.6
PLATTE	45,812	31	3	14	99	18	43	2	5	218	475.9
POLK	31,250	66	5	24	58	8	68	14	0	243	777.6
PULASKI	52,714	82	7	24	43	17	87	16	24	303	574.8
PUTNAM	4,997	5	0	1	0	0	3	1	0	10	200.1
RALLS	9,862	9	3	2	17	4	2	0	0	37	375.2
RANDOLPH	25,506	36	2	15	20	3	45	8	2	131	513.6
RAY	23,563	53	10	28	60	17	44	11	4	224	950.6
REYNOLDS	6,720	2	1	2	1	0	3	1	1	11	163.7
RIPLEY	14,151	20	5	13	11	0	29	3	4	85	600.7
ST. CHARLES	362,056	62	11	55	72	13	61	20	7	1286	355.2
ST. CLAIR	8,966	5	0	1	0	0	4	0	0	10	111.5
ST. FRANCOIS	65,596	113	10	15	61	7	100	16	5	327	498.5
ST. LOUIS	1,001,487	412	48	332	646	65	543	149	131	4889	488.2
STE. GENEVIEVE	18,211	27	3	8	34	2	28	2	0	104	571.1
SALINE	23,576	27	1	7	12	0	33	19	0	99	419.9
SCHUYLER	4,447	0	0	0	0	0	0	0	0	0	0.0
SCOTLAND	4,861	5	0	1	0	0	1	0	0	7	144.0
SCOTT	41,079	128	20	58	116	24	144	49	68	607	1477.6
SHANNON	7,798	2	2	6	4	0	2	2	1	19	243.7
SHELBY	7,212	6	2	4	1	0	5	1	0	19	263.4
STODDARD	30,077	39	7	6	18	3	30	4	6	114	379.0
STONE	32,319	119	9	36	98	29	100	12	40	404	1250.0
SULLIVAN	6,738	10	2	0	10	1	7	3	3	36	534.3
TANEY	51,863	130	34	85	60	102	46	10	0	467	900.4

**TABLE 5.1.1  
DOMESTIC VIOLENCE INCIDENTS BY VICTIM/OFFENDER  
RELATIONSHIP AND DOMESTIC VIOLENCE RATES BY COUNTY  
2011**

County	Population	Spouses	Former Spouses	Couples with Child(ren) in Common	Blood Relatives	People Related Through	People Who Live Together	People Who Lived Together in the Past	Continuing Social Relationship	Total Domestic Violence Incidents	Rate Per 100,000 Pop.
TEXAS	25,985	17	2	6	11	0	15	3	0	54	207.8
VERNON	21,236	50	1	16	48	5	46	10	0	176	828.8
WARREN	32,370	63	6	34	88	4	104	22	19	340	1050.4
WASHINGTON	25,287	34	1	0	28	4	30	6	0	103	407.3
WAYNE	13,520	3	0	1	6	0	7	0	1	18	133.1
WEBSTER	36,616	32	1	8	38	6	46	3	0	134	366.0
WORTH	2,179	0	0	0	2	0	5	0	1	8	367.1
WRIGHT	19,073	2	1	0	0	0	1	0	0	4	21.0
<b>ST. LOUIS CITY</b>	<b>350,298</b>	<b>205</b>	<b>26</b>	<b>690</b>	<b>574</b>	<b>48</b>	<b>446</b>	<b>152</b>	<b>188</b>	<b>2,329</b>	<b>664.9</b>
<b>TOTAL</b>	<b>6,038,503</b>	<b>7,825</b>	<b>1,136</b>	<b>5,180</b>	<b>7,264</b>	<b>1,532</b>	<b>10,348</b>	<b>2,173</b>	<b>1,490</b>	<b>40,613</b>	<b>672.6</b>

<sup>1</sup> It should be noted that the Total Domestic Violence Incidents figure is not always equal to the sum of that county's relationship categories due to the occasional submission of only a domestic violence incident total.

## 5.2 DOMESTIC VIOLENCE RELATED HOMICIDES

### DEFINITION

Domestic violence related homicides are the willful killing of one human being by another and the victim and offender are related by blood, related by marriage, reside together, have resided together in the past, or are romantically involved. Suicides following domestic violence homicides are not included. Domestic violence related homicides are reported on a per victim basis.

### **2011 Summary**

- *There were 71 domestic violence related homicides reported during 2011.*
- *Wives and girlfriends were killed in 42.2% of all domestic violence related homicides.*
- *Fathers and sons were killed in 8.4% of all domestic violence related homicides.*



**TABLE 5.2.1  
DOMESTIC VIOLENCE RELATED HOMICIDES  
VICTIM / OFFENDER RELATIONSHIP  
2011**

<b>VICTIM / OFFENDER RELATIONSHIP</b>	<b>NUMBER OF HOMICIDES</b>	<b>PERCENT OF TOTAL</b>
Husband	1	1.4
Wife	14	19.7
Common-Law Husband	0	0.0
Common-Law Wife	1	1.4
Mother	1	1.4
Father	1	1.4
Son	5	7.0
Daughter	3	4.2
Brother	3	4.2
Sister	0	0.0
In-Law	1	1.4
Stepfather	1	1.4
Stepmother	0	0.0
Stepson	0	0.0
Stepdaughter	0	0.0
Other Family Member	5	7.0
Acquaintance	5	7.0
Friend	0	0.0
Neighbor	0	0.0
Boyfriend	5	7.0
Girlfriend	16	22.5
Ex-Husband	0	0.0
Ex-Wife	0	0.0
Homosexual / Lesbian Partner	0	0.0
Employee	0	0.0
Employer	0	0.0
Other known Relationship	1	1.4
Unknown Relationship	8	11.3
Stranger	0	0.0
Victim was Offender	0	0.0
<b>Total</b>	<b>71</b>	<b>100.0</b>

- *43.6% of the victims of domestic violence related homicides were wives, common-law wives, or girlfriends.*



## **6.0 MISSOURI COUNTY AND CITY CRIME AND ARREST ANALYSIS**

A series of tables summarizes crime index offenses and arrest activity associated with law enforcement jurisdictions in the state of Missouri. These data displays provide an overview of the extent of the crime problem within Missouri communities.

Population figures in this section are estimates based on the last census taken by the U.S. Census Bureau and represent the population associated with the reporting agency's jurisdiction. For rural counties, the figures represent the jurisdiction normally covered by sheriff's departments and/or county police departments. Crime and arrest activity reported by state law enforcement agencies is included in statistics of the jurisdiction where the crime or arrest occurred. County population figures are computed by subtracting the population of all incorporated municipalities within a county having their own law enforcement agencies from the total population of the county.





## **6.1 MISSOURI POLITICAL SUBDIVISION INDEX CRIME ANALYSIS**

A series of tables summarizes 2011 crime index offenses and arrests for all political subdivisions in Missouri. These tables display statistics for each index crime and rates per 100,000 population. Index crime totals are also provided for all Missouri counties.

**Table 6.1.1  
INDEX OFFENSES BY CRIME TYPE  
AND POLITICAL SUBDIVISION  
2011**

Reporting Agency	Population	MOS.	Crime Index		Violent Offenses					Property Offenses				
			Total	Rate/ 100,000	Total	Murder	Rape	Robbery	Agg-Assault	Total	Burglary	Theft	MV Theft	Arson
<b>ADAIR COUNTY</b>	<b>25,700</b>	.	<b>938</b>	<b>3,649.8</b>	<b>138</b>	<b>0</b>	<b>5</b>	<b>2</b>	<b>131</b>	<b>800</b>	<b>138</b>	<b>644</b>	<b>15</b>	<b>3</b>
ADAIR CO - RURAL	8,131	12	180	2,213.7	18	0	3	0	15	162	47	108	6	1
KIRKSVILLE	17,569	12	698	3,972.9	119	0	1	2	116	579	88	480	9	2
TRUMAN STATE UNIV	0	12	60	.	1	0	1	0	0	59	3	56	0	0
<b>ANDREW COUNTY</b>	<b>17,354</b>	.	<b>162</b>	<b>933.5</b>	<b>11</b>	<b>0</b>	<b>0</b>	<b>0</b>	<b>11</b>	<b>151</b>	<b>48</b>	<b>97</b>	<b>6</b>	<b>0</b>
ANDREW CO - RURAL	9,821	12	82	834.9	5	0	0	0	5	77	30	45	2	0
SAVANNAH	5,075	12	66	1,300.5	6	0	0	0	6	60	15	41	4	0
COUNTRY CLUB VILLAGE	2,458	12	14	569.6	0	0	0	0	0	14	3	11	0	0
<b>ATCHISON COUNTY</b>	<b>5,706</b>	.	<b>31</b>	<b>543.3</b>	<b>2</b>	<b>0</b>	<b>0</b>	<b>0</b>	<b>2</b>	<b>29</b>	<b>7</b>	<b>18</b>	<b>4</b>	<b>0</b>
ATCHISON CO - RURAL	2,794	12	11	393.7	0	0	0	0	0	11	3	7	1	0
ROCK PORT	1,323	12	4	302.3	1	0	0	0	1	3	1	2	0	0
TARKIO	1,589	12	16	1,006.9	1	0	0	0	1	15	3	9	3	0
<b>AUDRAIN COUNTY</b>	<b>25,622</b>	.	<b>520</b>	<b>2,029.5</b>	<b>37</b>	<b>1</b>	<b>3</b>	<b>6</b>	<b>27</b>	<b>483</b>	<b>125</b>	<b>331</b>	<b>20</b>	<b>7</b>
AUDRAIN CO - RURAL	9,496	12	158	1,663.9	6	1	0	1	4	152	61	81	10	0
FARBER	323	12	0	0.0	0	0	0	0	0	0	0	0	0	0
MARTINSBURG	305	12	0	0.0	0	0	0	0	0	0	0	0	0	0
MEXICO	11,585	12	300	2,589.6	27	0	3	5	19	273	54	207	9	3
VANDALIA	3,913	12	62	1,584.5	4	0	0	0	4	58	10	43	1	4
<b>BARRY COUNTY</b>	<b>38,862</b>	.	<b>1,225</b>	<b>3,152.2</b>	<b>101</b>	<b>1</b>	<b>14</b>	<b>8</b>	<b>78</b>	<b>1,124</b>	<b>273</b>	<b>782</b>	<b>53</b>	<b>16</b>
BARRY CO - RURAL	22,340	12	529	2,367.9	79	0	12	3	64	450	169	246	26	9
CASSVILLE	3,278	12	227	6,925.0	4	1	1	0	2	223	26	194	2	1
MONETT	8,905	12	400	4,491.9	13	0	1	4	8	387	70	299	18	0
EXETER	775	12	0	0.0	0	0	0	0	0	0	0	0	0	0
PURDY	1,102	12	32	2,903.8	3	0	0	0	3	29	3	22	3	1
SELIGMAN	854	12	18	2,107.7	1	0	0	0	1	17	2	13	2	0
WASHBURN	437	12	5	1,144.2	0	0	0	0	0	5	1	0	1	3
WHEATON	699	12	5	715.3	1	0	0	1	0	4	0	3	1	0
BUTTERFIELD	472	12	9	1,906.8	0	0	0	0	0	9	2	5	0	2
<b>BARTON COUNTY</b>	<b>12,447</b>	.	<b>144</b>	<b>1,156.9</b>	<b>14</b>	<b>0</b>	<b>8</b>	<b>1</b>	<b>5</b>	<b>130</b>	<b>23</b>	<b>104</b>	<b>2</b>	<b>1</b>
BARTON CO - RURAL	7,137	1	1	14.0	0	0	0	0	0	1	0	0	0	1
LAMAR	4,548	12	142	3,122.3	14	0	8	1	5	128	23	103	2	0
LIBERAL	762	11	1	131.2	0	0	0	0	0	1	0	1	0	0
<b>BATES COUNTY</b>	<b>17,002</b>	.	<b>514</b>	<b>3,023.2</b>	<b>65</b>	<b>2</b>	<b>2</b>	<b>3</b>	<b>58</b>	<b>449</b>	<b>129</b>	<b>294</b>	<b>17</b>	<b>9</b>
BATES CO - RURAL	9,684	12	235	2,426.7	31	2	2	0	27	204	83	110	8	3
ADRIAN	1,683	12	56	3,327.4	9	0	0	1	8	47	12	30	2	3
BUTLER	4,234	12	196	4,629.2	21	0	0	2	19	175	26	142	6	1
RICH HILL	1,401	12	27	1,927.2	4	0	0	0	4	23	8	12	1	2
<b>BENTON COUNTY</b>	<b>19,125</b>	.	<b>454</b>	<b>2,373.9</b>	<b>48</b>	<b>0</b>	<b>1</b>	<b>3</b>	<b>44</b>	<b>406</b>	<b>146</b>	<b>232</b>	<b>27</b>	<b>1</b>
BENTON CO - RURAL	14,671	12	281	1,915.3	28	0	0	0	28	253	111	120	21	1
COLE CAMP	1,125	12	10	888.9	2	0	0	1	1	8	1	6	1	0
LINCOLN	1,194	12	42	3,517.6	1	0	0	0	1	41	7	31	3	0
WARSAW	2,135	12	121	5,667.4	17	0	1	2	14	104	27	75	2	0
<b>BOLLINGER COUNTY</b>	<b>12,408</b>	.	<b>182</b>	<b>1,466.8</b>	<b>38</b>	<b>0</b>	<b>3</b>	<b>6</b>	<b>29</b>	<b>144</b>	<b>49</b>	<b>78</b>	<b>15</b>	<b>2</b>

**Table 6.1.1  
INDEX OFFENSES BY CRIME TYPE  
AND POLITICAL SUBDIVISION  
2011**

Reporting Agency	Population	MOS.	Crime Index		Violent Offenses					Property Offenses				
			Total	Rate/ 100,000	Total	Murder	Rape	Robbery	Agg-Assault	Total	Burglary	Theft	MV Theft	Arson
BOLLINGER CO - RURAL	10,926	12	122	1,116.6	14	0	2	0	12	108	44	52	10	2
MARBLE HILL	1,482	12	60	4,048.6	24	0	1	6	17	36	5	26	5	0
<b>BOONE COUNTY</b>	<b>163,233</b>	.	<b>6,245</b>	<b>3,825.8</b>	<b>717</b>	<b>5</b>	<b>44</b>	<b>182</b>	<b>486</b>	<b>5,528</b>	<b>1,018</b>	<b>4,286</b>	<b>198</b>	<b>26</b>
BOONE CO - RURAL	44,206	12	843	1,907.0	93	2	2	13	76	750	179	512	50	9
CENTRALIA	4,042	12	101	2,498.8	11	0	2	0	9	90	25	63	2	0
COLUMBIA	108,894	12	4,862	4,464.9	583	3	37	166	377	4,279	798	3,323	142	16
STURGEON	875	8	0	0.0	0	0	0	0	0	0	0	0	0	0
UNIV OF MO - COLUMBIA	0	12	357		13	0	2	3	8	344	12	328	3	1
ASHLAND	3,720	12	64	1,720.4	17	0	1	0	16	47	1	45	1	0
HALLSVILLE	1,496	12	18	1,203.2	0	0	0	0	0	18	3	15	0	0
<b>BUCHANAN COUNTY</b>	<b>89,481</b>	.	<b>4,681</b>	<b>5,231.3</b>	<b>309</b>	<b>5</b>	<b>24</b>	<b>83</b>	<b>197</b>	<b>4,372</b>	<b>975</b>	<b>3,090</b>	<b>289</b>	<b>18</b>
BUCHANAN CO - RURAL	12,422	12	252	2,028.7	26	0	3	1	22	226	63	152	10	1
ST JOSEPH	77,059	12	4,356	5,652.8	283	5	21	82	175	4,073	907	2,870	279	17
MO WESTERN STATE COLLEGE	0	12	73		0	0	0	0	0	73	5	68	0	0
<b>BUTLER COUNTY</b>	<b>42,949</b>	.	<b>2,313</b>	<b>5,385.5</b>	<b>185</b>	<b>3</b>	<b>9</b>	<b>21</b>	<b>152</b>	<b>2,128</b>	<b>518</b>	<b>1,517</b>	<b>71</b>	<b>22</b>
BUTLER CO - RURAL	25,404	12	744	2,928.7	78	1	5	6	66	666	232	395	33	6
POPLAR BLUFF	17,085	12	1,529	8,949.4	106	2	3	15	86	1,423	272	1,098	38	15
QULIN	460	12	9	1,956.5	0	0	0	0	0	9	2	6	0	1
THREE RIVERS COMMUNITY COLLEGE	0	12	31		1	0	1	0	0	30	12	18	0	0
<b>CALDWELL COUNTY</b>	<b>9,458</b>	.	<b>127</b>	<b>1,342.8</b>	<b>26</b>	<b>0</b>	<b>3</b>	<b>2</b>	<b>21</b>	<b>101</b>	<b>45</b>	<b>54</b>	<b>2</b>	<b>0</b>
CALDWELL CO - RURAL	6,184	12	72	1,164.3	18	0	1	1	16	54	32	22	0	0
BRAYMER	881	10	6	681.0	3	0	2	0	1	3	1	2	0	0
HAMILTON	1,816	12	49	2,698.2	5	0	0	1	4	44	12	30	2	0
POLO	577	11	0	0.0	0	0	0	0	0	0	0	0	0	0
<b>CALLAWAY COUNTY</b>	<b>44,471</b>	.	<b>1,487</b>	<b>3,343.8</b>	<b>113</b>	<b>4</b>	<b>11</b>	<b>5</b>	<b>93</b>	<b>1,374</b>	<b>303</b>	<b>998</b>	<b>63</b>	<b>10</b>
CALLAWAY CO - RURAL	26,718	12	855	3,200.1	62	3	6	1	52	793	205	540	41	7
AUXVASSE	987	12	44	4,458.0	6	0	1	0	5	38	10	25	3	0
FULTON	12,836	12	513	3,996.6	30	0	3	4	23	483	80	385	17	1
NEW BLOOMFIELD	671	12	5	745.2	2	0	0	0	2	3	0	3	0	0
HOLTS SUMMIT	3,259	12	70	2,147.9	13	1	1	0	11	57	8	45	2	2
<b>CAMDEN COUNTY</b>	<b>44,179</b>	.	<b>1,049</b>	<b>2,374.4</b>	<b>81</b>	<b>0</b>	<b>3</b>	<b>1</b>	<b>77</b>	<b>968</b>	<b>193</b>	<b>737</b>	<b>30</b>	<b>8</b>
CAMDEN CO - RURAL	35,835	12	547	1,526.4	40	0	0	0	40	507	145	336	23	3
CAMDENTON	3,732	12	196	5,251.9	26	0	2	0	24	170	15	152	2	1
OSAGE BEACH	4,367	12	302	6,915.5	14	0	0	1	13	288	32	247	5	4
LINN CREEK	245	12	4	1,632.7	1	0	1	0	0	3	1	2	0	0
<b>CAPE GIRARDEAU COUNTY</b>	<b>75,949</b>	.	<b>3,439</b>	<b>4,528.0</b>	<b>293</b>	<b>1</b>	<b>18</b>	<b>97</b>	<b>177</b>	<b>3,146</b>	<b>576</b>	<b>2,480</b>	<b>84</b>	<b>6</b>
CAPE GIRARDEAU CO SO	23,622	12	292	1,236.1	13	0	1	2	10	279	116	155	7	1
CAPE GIRARDEAU	38,079	12	2,730	7,169.3	254	1	15	94	144	2,476	394	2,017	62	3
JACKSON	13,808	12	367	2,657.9	24	0	1	1	22	343	62	268	12	1
DELTA	440	12	0	0.0	0	0	0	0	0	0	0	0	0	0
SOUTHEAST MO ST UNIV	0	12	50		2	0	1	0	1	48	4	40	3	1
<b>CARROLL COUNTY</b>	<b>9,329</b>	.	<b>87</b>	<b>932.6</b>	<b>8</b>	<b>1</b>	<b>1</b>	<b>2</b>	<b>4</b>	<b>79</b>	<b>22</b>	<b>53</b>	<b>2</b>	<b>2</b>
CARROLL CO - RURAL	4,820	12	45	933.6	4	0	0	1	3	41	11	28	2	0

**Table 6.1.1  
INDEX OFFENSES BY CRIME TYPE  
AND POLITICAL SUBDIVISION  
2011**

Reporting Agency	Population	MOS.	Crime Index		Violent Offenses					Property Offenses				
			Total	Rate/ 100,000	Total	Murder	Rape	Robbery	Agg-Assault	Total	Burglary	Theft	MV Theft	Arson
CARROLLTON	3,798	11	39	1,026.9	3	1	1	0	1	36	9	25	0	2
NORBORNE	711	12	3	421.9	1	0	0	1	0	2	2	0	0	0
<b>CARTER COUNTY</b>	<b>6,288</b>	.	<b>93</b>	<b>1,479.0</b>	<b>7</b>	<b>0</b>	<b>1</b>	<b>0</b>	<b>6</b>	<b>86</b>	<b>29</b>	<b>48</b>	<b>5</b>	<b>4</b>
CARTER CO - RURAL	4,774	12	67	1,403.4	5	0	0	0	5	62	29	28	5	0
VAN BUREN	822	12	21	2,554.7	0	0	0	0	0	21	0	18	0	3
ELLSINORE	448	12	0	0.0	0	0	0	0	0	0	0	0	0	0
GRANDIN	244	12	5	2,049.2	2	0	1	0	1	3	0	2	0	1
<b>CASS COUNTY</b>	<b>98,030</b>	.	<b>2,317</b>	<b>2,363.6</b>	<b>153</b>	<b>2</b>	<b>14</b>	<b>15</b>	<b>122</b>	<b>2,164</b>	<b>385</b>	<b>1,644</b>	<b>116</b>	<b>19</b>
CASS CO - RURAL	25,863	12	514	1,987.4	48	0	2	4	42	466	125	313	28	0
ARCHIE	1,174	12	19	1,618.4	1	0	0	0	1	18	4	13	1	0
BELTON	23,200	12	572	2,465.5	56	1	6	10	39	516	88	387	39	2
DREXEL	969	12	24	2,476.8	1	0	1	0	0	23	4	18	1	0
HARRISONVILLE	10,055	12	503	5,002.5	19	0	3	0	16	484	56	408	18	2
PLEASANT HILL	8,142	12	131	1,608.9	2	0	0	0	2	129	24	101	4	0
PECULIAR	4,625	12	108	2,335.1	8	0	1	0	7	100	16	74	2	8
RAYMORE	19,276	12	384	1,992.1	14	0	1	1	12	370	44	301	18	7
GARDEN CITY	1,648	12	51	3,094.7	4	1	0	0	3	47	21	21	5	0
CREIGHTON	350	12	0	0.0	0	0	0	0	0	0	0	0	0	0
LAKE WINNEBAGO	1,135	12	4	352.4	0	0	0	0	0	4	0	4	0	0
CLEVELAND	663	12	6	905.0	0	0	0	0	0	6	2	4	0	0
EAST LYNNE	304	12	1	328.9	0	0	0	0	0	1	1	0	0	0
FREEMAN	484	12	0	0.0	0	0	0	0	0	0	0	0	0	0
STRASBURG	142	12	0	0.0	0	0	0	0	0	0	0	0	0	0
<b>CEDAR COUNTY</b>	<b>14,033</b>	.	<b>370</b>	<b>2,636.6</b>	<b>36</b>	<b>0</b>	<b>4</b>	<b>1</b>	<b>31</b>	<b>334</b>	<b>67</b>	<b>245</b>	<b>15</b>	<b>7</b>
CEDAR CO - RURAL	10,427	12	159	1,524.9	12	0	3	0	9	147	48	91	7	1
EL DORADO SPRINGS	3,606	12	211	5,851.4	24	0	1	1	22	187	19	154	8	6
<b>CHARITON COUNTY</b>	<b>7,811</b>	.	<b>100</b>	<b>1,280.2</b>	<b>23</b>	<b>0</b>	<b>0</b>	<b>0</b>	<b>23</b>	<b>77</b>	<b>24</b>	<b>50</b>	<b>2</b>	<b>1</b>
CHARITON CO - RURAL	5,326	12	74	1,389.4	21	0	0	0	21	53	23	28	2	0
BRUNSWICK	861	12	2	232.3	2	0	0	0	2	0	0	0	0	0
SALISBURY	1,624	12	24	1,477.8	0	0	0	0	0	24	1	22	0	1
<b>CHRISTIAN COUNTY</b>	<b>77,618</b>	.	<b>1,568</b>	<b>2,020.1</b>	<b>148</b>	<b>2</b>	<b>2</b>	<b>15</b>	<b>129</b>	<b>1,420</b>	<b>323</b>	<b>1,000</b>	<b>89</b>	<b>8</b>
CHRISTIAN CO - RURAL	34,780	12	473	1,360.0	66	0	0	2	64	407	174	181	46	6
BILLINGS	1,039	12	43	4,138.6	10	0	0	0	10	33	6	26	0	1
NIXA	19,091	12	410	2,147.6	18	1	1	5	11	392	50	323	18	1
OZARK	17,885	12	594	3,321.2	34	0	1	4	29	560	77	460	23	0
CLEVER	2,147	12	23	1,071.3	17	1	0	3	13	6	1	5	0	0
SPARTA	1,762	12	23	1,305.3	3	0	0	1	2	20	14	4	2	0
HIGHLANDVILLE	914	12	2	218.8	0	0	0	0	0	2	1	1	0	0
<b>CLARK COUNTY</b>	<b>7,165</b>	.	<b>43</b>	<b>600.1</b>	<b>12</b>	<b>0</b>	<b>3</b>	<b>0</b>	<b>9</b>	<b>31</b>	<b>18</b>	<b>8</b>	<b>5</b>	<b>0</b>
CLARK CO - RURAL	5,079	12	34	669.4	6	0	0	0	6	28	18	5	5	0
KAHOKA	2,086	12	9	431.4	6	0	3	0	3	3	0	3	0	0
<b>CLAY COUNTY</b>	<b>108,562</b>	.	<b>2,909</b>	<b>2,679.6</b>	<b>235</b>	<b>4</b>	<b>19</b>	<b>49</b>	<b>163</b>	<b>2,674</b>	<b>511</b>	<b>1,939</b>	<b>210</b>	<b>14</b>
CLAY CO - RURAL	16,381	12	269	1,642.1	25	3	2	2	18	244	93	120	28	3
CLAYCOMO	1,435	12	37	2,578.4	0	0	0	0	0	37	8	27	2	0

**Table 6.1.1  
INDEX OFFENSES BY CRIME TYPE  
AND POLITICAL SUBDIVISION  
2011**

Reporting Agency	Population	MOS.	Crime Index		Violent Offenses					Property Offenses				
			Total	Rate/ 100,000	Total	Murder	Rape	Robbery	Agg-Assault	Total	Burglary	Theft	MV Theft	Arson
EXCELSIOR SPRINGS	11,124	12	415	3,730.7	47	0	5	4	38	368	91	262	15	0
GLADSTONE	25,502	12	815	3,195.8	69	1	8	18	42	746	138	537	66	5
KEARNEY	8,411	12	166	1,973.6	5	0	1	1	3	161	19	135	6	1
LIBERTY	29,255	12	537	1,835.6	56	0	1	13	42	481	95	345	36	5
NORTH KANSAS CITY	4,223	12	445	10,537.5	12	0	0	6	6	433	40	353	40	0
SMITHVILLE	8,456	12	125	1,478.2	11	0	2	2	7	114	13	93	8	0
PLEASANT VALLEY	2,972	12	61	2,052.5	4	0	0	2	2	57	8	43	6	0
OAKVIEW VILLAGE	376	12	7	1,861.7	2	0	0	0	2	5	3	1	1	0
MOSBY	191	12	4	2,094.2	2	0	0	0	2	2	0	2	0	0
CLAY COUNTY PARKS	0	12	18		1	0	0	0	1	17	0	17	0	0
RANDOLPH	52	12	7	13,461.5	1	0	0	1	0	6	1	4	1	0
BIRMINGHAM	184	12	3	1,630.4	0	0	0	0	0	3	2	0	1	0
CLAY COUNTY DTF	0	12	0		0	0	0	0	0	0	0	0	0	0
<b>CLINTON COUNTY</b>	<b>26,215</b>	<b>.</b>	<b>497</b>	<b>1,895.9</b>	<b>92</b>	<b>1</b>	<b>2</b>	<b>2</b>	<b>87</b>	<b>405</b>	<b>79</b>	<b>296</b>	<b>23</b>	<b>7</b>
CLINTON CO - RURAL	9,196	12	140	1,522.4	50	0	0	2	48	90	19	62	8	1
CAMERON	9,969	12	248	2,487.7	32	0	2	0	30	216	38	168	7	3
GOWER	1,532	12	14	913.8	0	0	0	0	0	14	4	10	0	0
HOLT	449	12	4	890.9	1	0	0	0	1	3	0	2	0	1
LATHROP	2,094	12	30	1,432.7	6	0	0	0	6	24	10	10	4	0
PLATTSBURG	2,327	12	61	2,621.4	3	1	0	0	2	58	8	44	4	2
TRIMBLE	648	12	0	0.0	0	0	0	0	0	0	0	0	0	0
<b>COLE COUNTY</b>	<b>76,288</b>	<b>.</b>	<b>2,439</b>	<b>3,197.1</b>	<b>306</b>	<b>2</b>	<b>11</b>	<b>63</b>	<b>230</b>	<b>2,133</b>	<b>411</b>	<b>1,652</b>	<b>57</b>	<b>13</b>
COLE CO - RURAL	33,052	12	474	1,434.1	49	1	2	3	43	425	105	290	28	2
JEFFERSON CITY	43,236	12	1,869	4,322.8	245	1	9	58	177	1,624	282	1,305	26	11
MO CAPITOL POLICE	0	12	28		0	0	0	0	0	28	1	26	1	0
LINCOLN UNIVERSITY	0	12	68		12	0	0	2	10	56	23	31	2	0
<b>COOPER COUNTY</b>	<b>17,665</b>	<b>.</b>	<b>453</b>	<b>2,564.4</b>	<b>13</b>	<b>1</b>	<b>2</b>	<b>1</b>	<b>9</b>	<b>440</b>	<b>58</b>	<b>366</b>	<b>14</b>	<b>2</b>
COOPER CO - RURAL	8,545	12	139	1,626.7	6	0	2	0	4	133	31	90	12	0
BOONVILLE	8,349	12	313	3,749.0	7	1	0	1	5	306	27	275	2	2
PILOT GROVE	771	1	1	129.7	0	0	0	0	0	1	0	1	0	0
<b>CRAWFORD COUNTY</b>	<b>30,414</b>	<b>.</b>	<b>904</b>	<b>2,972.3</b>	<b>60</b>	<b>1</b>	<b>4</b>	<b>1</b>	<b>54</b>	<b>844</b>	<b>193</b>	<b>612</b>	<b>30</b>	<b>9</b>
CRAWFORD CO - RURAL	16,314	12	223	1,366.9	34	0	3	0	31	189	73	104	11	1
BOURBON	1,638	12	34	2,075.7	11	0	0	0	11	23	3	17	1	2
CUBA	3,368	12	162	4,810.0	8	1	0	1	6	154	22	127	2	3
STEELVILLE	1,648	12	75	4,551.0	4	0	0	0	4	71	12	55	3	1
LEASBURG	339	12	1	295.0	1	0	0	0	1	0	0	0	0	0
SULLIVAN	7,107	12	409	5,754.9	2	0	1	0	1	407	83	309	13	2
<b>DADE COUNTY</b>	<b>7,912</b>	<b>.</b>	<b>93</b>	<b>1,175.4</b>	<b>14</b>	<b>0</b>	<b>0</b>	<b>0</b>	<b>14</b>	<b>79</b>	<b>47</b>	<b>18</b>	<b>13</b>	<b>1</b>
DADE CO - RURAL	5,277	12	51	966.5	4	0	0	0	4	47	37	0	10	0
GREENFIELD	1,376	12	26	1,889.5	9	0	0	0	9	17	5	9	2	1
LOCKWOOD	939	12	8	852.0	0	0	0	0	0	8	1	6	1	0
EVERTON	320	12	8	2,500.0	1	0	0	0	1	7	4	3	0	0
<b>DALLAS COUNTY</b>	<b>16,838</b>	<b>.</b>	<b>365</b>	<b>2,167.7</b>	<b>40</b>	<b>0</b>	<b>4</b>	<b>0</b>	<b>36</b>	<b>325</b>	<b>85</b>	<b>231</b>	<b>7</b>	<b>2</b>
DALLAS CO - RURAL	13,324	12	242	1,816.3	32	0	3	0	29	210	63	140	6	1
BUFFALO	3,095	12	118	3,812.6	7	0	1	0	6	111	20	89	1	1

**Table 6.1.1  
INDEX OFFENSES BY CRIME TYPE  
AND POLITICAL SUBDIVISION  
2011**

Reporting Agency	Population	MOS.	Crime Index		Violent Offenses					Property Offenses				
			Total	Rate/ 100,000	Total	Murder	Rape	Robbery	Agg-Assault	Total	Burglary	Theft	MV Theft	Arson
URBANA	419	12	5	1,193.3	1	0	0	0	1	4	2	2	0	0
<b>DAVISS COUNTY</b>	<b>8,464</b>	<b>.</b>	<b>96</b>	<b>1,134.2</b>	<b>7</b>	<b>0</b>	<b>1</b>	<b>0</b>	<b>6</b>	<b>89</b>	<b>25</b>	<b>50</b>	<b>11</b>	<b>3</b>
DAVISS CO - RURAL	6,672	12	74	1,109.1	5	0	1	0	4	69	25	33	9	2
GALLATIN	1,792	12	22	1,227.7	2	0	0	0	2	20	0	17	2	1
<b>DEKALB COUNTY</b>	<b>7,958</b>	<b>.</b>	<b>78</b>	<b>980.1</b>	<b>8</b>	<b>0</b>	<b>1</b>	<b>0</b>	<b>7</b>	<b>70</b>	<b>22</b>	<b>42</b>	<b>5</b>	<b>1</b>
DEKALB CO - RURAL	6,087	12	71	1,166.4	8	0	1	0	7	63	21	37	5	0
MAYSVILLE	1,118	12	6	536.7	0	0	0	0	0	6	0	5	0	1
STEWARTSVILLE	753	12	1	132.8	0	0	0	0	0	1	1	0	0	0
<b>DENT COUNTY</b>	<b>15,714</b>	<b>.</b>	<b>318</b>	<b>2,023.7</b>	<b>30</b>	<b>5</b>	<b>3</b>	<b>3</b>	<b>19</b>	<b>288</b>	<b>73</b>	<b>197</b>	<b>15</b>	<b>3</b>
DENT CO - RURAL	10,746	12	104	967.8	18	5	2	1	10	86	41	33	11	1
SALEM	4,968	12	214	4,307.6	12	0	1	2	9	202	32	164	4	2
<b>DOUGLAS COUNTY</b>	<b>13,734</b>	<b>.</b>	<b>224</b>	<b>1,631.0</b>	<b>38</b>	<b>1</b>	<b>1</b>	<b>0</b>	<b>36</b>	<b>186</b>	<b>54</b>	<b>118</b>	<b>11</b>	<b>3</b>
DOUGLAS CO - RURAL	10,730	12	127	1,183.6	30	1	1	0	28	97	39	47	8	3
AVA	3,004	12	97	3,229.0	8	0	0	0	8	89	15	71	3	0
<b>DUNKLIN COUNTY</b>	<b>32,069</b>	<b>.</b>	<b>1,131</b>	<b>3,526.8</b>	<b>115</b>	<b>2</b>	<b>7</b>	<b>13</b>	<b>93</b>	<b>1,016</b>	<b>268</b>	<b>659</b>	<b>68</b>	<b>21</b>
DUNKLIN CO - RURAL	9,212	12	263	2,855.0	25	0	0	4	21	238	58	159	15	6
CAMPBELL	1,999	12	111	5,552.8	17	0	2	1	14	94	19	64	9	2
CARDWELL	716	12	7	977.7	2	0	0	0	2	5	4	0	1	0
CLARKTON	1,293	12	21	1,624.1	1	0	0	0	1	20	8	9	3	0
HORNERSVILLE	665	10	20	3,007.5	2	0	0	1	1	18	1	15	0	2
KENNETT	10,972	12	585	5,331.8	42	1	3	6	32	543	147	357	33	6
MALDEN	4,291	12	77	1,794.5	12	0	0	0	12	65	23	36	3	3
SENATH	1,773	12	45	2,538.1	14	1	2	1	10	31	8	19	2	2
HOLCOMB	637	12	0	0.0	0	0	0	0	0	0	0	0	0	0
ARBYRD	511	12	2	391.4	0	0	0	0	0	2	0	0	2	0
<b>FRANKLIN COUNTY</b>	<b>96,233</b>	<b>.</b>	<b>2,156</b>	<b>2,240.4</b>	<b>220</b>	<b>3</b>	<b>11</b>	<b>9</b>	<b>197</b>	<b>1,936</b>	<b>311</b>	<b>1,516</b>	<b>104</b>	<b>5</b>
FRANKLIN CO - RURAL	57,842	12	561	969.9	89	1	4	1	83	472	122	296	52	2
GERALD	1,350	12	39	2,888.9	3	0	1	0	2	36	12	20	4	0
NEW HAVEN	2,097	12	54	2,575.1	14	0	0	0	14	40	12	24	3	1
PACIFIC	5,929	12	228	3,845.5	19	0	0	2	17	209	25	174	9	1
ST. CLAIR	4,741	12	335	7,066.0	37	2	4	1	30	298	38	247	13	0
UNION	10,241	12	486	4,745.6	40	0	1	3	36	446	46	392	8	0
WASHINGTON	14,033	12	453	3,228.1	18	0	1	2	15	435	56	363	15	1
<b>GASCONADE COUNTY</b>	<b>15,277</b>	<b>.</b>	<b>298</b>	<b>1,950.6</b>	<b>35</b>	<b>0</b>	<b>1</b>	<b>1</b>	<b>33</b>	<b>263</b>	<b>72</b>	<b>179</b>	<b>10</b>	<b>2</b>
GASCONADE CO - RURAL	9,741	12	147	1,509.1	19	0	0	1	18	128	48	70	8	2
HERMANN	2,440	12	85	3,483.6	15	0	1	0	14	70	19	49	2	0
OWENSVILLE	2,686	12	65	2,420.0	0	0	0	0	0	65	5	60	0	0
ROSEBUD	410	12	1	243.9	1	0	0	0	1	0	0	0	0	0
<b>GENTRY COUNTY</b>	<b>6,762</b>	<b>.</b>	<b>34</b>	<b>502.8</b>	<b>1</b>	<b>0</b>	<b>0</b>	<b>0</b>	<b>1</b>	<b>33</b>	<b>11</b>	<b>16</b>	<b>6</b>	<b>0</b>
GENTRY CO - RURAL	5,745	12	26	452.6	1	0	0	0	1	25	8	16	1	0
KING CITY	1,017	12	8	786.6	0	0	0	0	0	8	3	0	5	0
<b>GREENE COUNTY</b>	<b>275,977</b>	<b>.</b>	<b>18,677</b>	<b>6,767.6</b>	<b>1,503</b>	<b>8</b>	<b>124</b>	<b>304</b>	<b>1,067</b>	<b>17,174</b>	<b>2,805</b>	<b>13,166</b>	<b>1,105</b>	<b>98</b>

**Table 6.1.1  
INDEX OFFENSES BY CRIME TYPE  
AND POLITICAL SUBDIVISION  
2011**

Reporting Agency	Population	MOS.	Crime Index		Violent Offenses					Property Offenses				
			Total	Rate/ 100,000	Total	Murder	Rape	Robbery	Agg-Assault	Total	Burglary	Theft	MV Theft	Arson
GREENE CO - RURAL	84,268	12	1,862	2,209.6	96	3	9	10	74	1,766	573	1,038	106	49
ASH GROVE	1,477	12	43	2,911.3	2	0	0	0	2	41	21	18	2	0
REPUBLIC	14,805	12	654	4,417.4	79	0	3	5	71	575	108	451	15	1
SPRINGFIELD	160,078	12	15,772	9,852.7	1306	5	110	286	905	14,466	2,053	11,391	974	48
WALNUT GROVE	667	12	11	1,649.2	0	0	0	0	0	11	6	5	0	0
BATTLEFIELD	5,610	12	97	1,729.1	6	0	2	3	1	91	19	69	3	0
FAIR GROVE	1,398	12	19	1,359.1	2	0	0	0	2	17	5	12	0	0
STRAFFORD	2,367	12	105	4,436.0	0	0	0	0	0	105	7	96	2	0
WILLARD	5,307	12	101	1,903.1	12	0	0	0	12	89	13	73	3	0
SPRINGFIELD/BRANSON NTL AIRPORT	0	12	13		0	0	0	0	0	13	0	13	0	0
<b>GRUNDY COUNTY</b>	<b>10,298</b>	.	<b>242</b>	<b>2,350.0</b>	<b>22</b>	<b>0</b>	<b>5</b>	<b>0</b>	<b>17</b>	<b>220</b>	<b>68</b>	<b>137</b>	<b>13</b>	<b>2</b>
GRUNDY CO - RURAL	4,275	12	65	1,520.5	6	0	1	0	5	59	26	27	6	0
TRENTON	6,023	12	177	2,938.7	16	0	4	0	12	161	42	110	7	2
<b>HARRISON COUNTY</b>	<b>8,990</b>	.	<b>121</b>	<b>1,345.9</b>	<b>13</b>	<b>1</b>	<b>0</b>	<b>2</b>	<b>10</b>	<b>108</b>	<b>22</b>	<b>67</b>	<b>15</b>	<b>4</b>
HARRISON CO - RURAL	5,686	12	70	1,231.1	8	1	0	2	5	62	9	40	10	3
BETHANY	3,304	12	51	1,543.6	5	0	0	0	5	46	13	27	5	1
<b>HENRY COUNTY</b>	<b>22,788</b>	.	<b>874</b>	<b>3,835.4</b>	<b>78</b>	<b>2</b>	<b>4</b>	<b>3</b>	<b>69</b>	<b>796</b>	<b>201</b>	<b>542</b>	<b>42</b>	<b>11</b>
HENRY CO - RURAL	13,312	12	411	3,087.4	43	1	2	0	40	368	115	224	19	10
CLINTON	9,041	12	462	5,110.1	35	1	2	3	29	427	86	318	23	0
DEEPWATER	435	1	1	229.9	0	0	0	0	0	1	0	0	0	1
<b>HICKORY COUNTY</b>	<b>9,662</b>	.	<b>134</b>	<b>1,386.9</b>	<b>2</b>	<b>0</b>	<b>0</b>	<b>1</b>	<b>1</b>	<b>132</b>	<b>46</b>	<b>67</b>	<b>18</b>	<b>1</b>
HICKORY CO - RURAL	9,662	12	134	1,386.9	2	0	0	1	1	132	46	67	18	1
<b>HOLT COUNTY</b>	<b>4,930</b>	.	<b>103</b>	<b>2,089.2</b>	<b>9</b>	<b>0</b>	<b>0</b>	<b>0</b>	<b>9</b>	<b>94</b>	<b>37</b>	<b>48</b>	<b>9</b>	<b>0</b>
HOLT CO - RURAL	2,907	12	80	2,752.0	5	0	0	0	5	75	35	32	8	0
MOUND CITY	1,163	12	23	1,977.6	4	0	0	0	4	19	2	16	1	0
OREGON	860	12	0	0.0	0	0	0	0	0	0	0	0	0	0
<b>HOWARD COUNTY</b>	<b>10,217</b>	.	<b>91</b>	<b>890.7</b>	<b>16</b>	<b>1</b>	<b>1</b>	<b>0</b>	<b>14</b>	<b>75</b>	<b>27</b>	<b>42</b>	<b>5</b>	<b>1</b>
HOWARD CO - RURAL	5,319	12	50	940.0	10	1	1	0	8	40	19	19	2	0
FAYETTE	2,698	12	21	778.4	3	0	0	0	3	18	3	14	1	0
GLASGOW	1,107	12	17	1,535.7	1	0	0	0	1	16	5	9	2	0
NEW FRANKLIN	1,093	12	3	274.5	2	0	0	0	2	1	0	0	0	1
<b>HOWELL COUNTY</b>	<b>40,547</b>	.	<b>1,577</b>	<b>3,889.3</b>	<b>113</b>	<b>3</b>	<b>5</b>	<b>8</b>	<b>97</b>	<b>1,464</b>	<b>336</b>	<b>1,061</b>	<b>61</b>	<b>6</b>
HOWELL CO - RURAL	23,596	12	403	1,707.9	29	1	0	1	27	374	142	203	26	3
MOUNTAIN VIEW	2,729	12	124	4,543.8	5	0	0	0	5	119	37	77	5	0
WEST PLAINS	12,030	12	949	7,888.6	66	2	5	7	52	883	135	721	25	2
WILLOW SPRINGS	2,192	12	101	4,607.7	13	0	0	0	13	88	22	60	5	1
<b>IRON COUNTY</b>	<b>10,669</b>	.	<b>131</b>	<b>1,227.9</b>	<b>32</b>	<b>0</b>	<b>4</b>	<b>2</b>	<b>26</b>	<b>99</b>	<b>30</b>	<b>54</b>	<b>11</b>	<b>4</b>
IRON CO - RURAL	7,759	12	97	1,250.2	31	0	3	2	26	66	24	32	8	2
IRONTON	1,465	12	28	1,911.3	1	0	1	0	0	27	5	18	3	1
PILOT KNOB	749	4	1	133.5	0	0	0	0	0	1	0	0	0	1
VIBURNUM	696	12	5	718.4	0	0	0	0	0	5	1	4	0	0
<b>JACKSON COUNTY</b>	<b>836,297</b>	<b>218</b>	<b>46,667</b>	<b>5,580.2</b>	<b>6,649</b>	<b>113</b>	<b>373</b>	<b>1,938</b>	<b>4,225</b>	<b>40,018</b>	<b>9,521</b>	<b>25,408</b>	<b>4,721</b>	<b>368</b>

**Table 6.1.1  
INDEX OFFENSES BY CRIME TYPE  
AND POLITICAL SUBDIVISION  
2011**

Reporting Agency	Population	MOS.	Crime Index		Violent Offenses					Property Offenses				
			Total	Rate/ 100,000	Total	Murder	Rape	Robbery	Agg-Assault	Total	Burglary	Theft	MV Theft	Arson
JACKSON CO - RURAL	22,784	12	616	2,703.7	48	0	5	8	35	568	190	326	51	1
JACKSON COUNTY DTF	0	12	0		0	0	0	0	0	0	0	0	0	0
BLUE SPRINGS	52,766	12	1,639	3,106.2	117	1	12	32	72	1,522	246	1,153	121	2
BUCKNER	3,087	12	91	2,947.8	12	0	2	3	7	79	18	54	7	0
GRAIN VALLEY	12,901	12	283	2,193.6	18	0	6	3	9	265	43	197	23	2
GRANDVIEW	24,564	12	1,058	4,307.1	195	0	7	56	132	863	222	527	108	6
GREENWOOD	5,240	12	87	1,660.3	7	0	1	0	6	80	11	67	2	0
INDEPENDENCE	117,255	12	7,217	6,155.0	500	3	45	110	342	6,717	1,178	4,785	728	26
LAKE LOTAWANA	1,946	12	32	1,644.4	1	0	0	0	1	31	8	21	2	0
LEE'S SUMMIT	91,696	12	2,230	2,431.9	107	0	18	30	59	2,123	325	1,676	115	7
OAK GROVE	7,823	12	209	2,671.6	11	0	2	1	8	198	33	145	19	1
RAYTOWN	29,633	12	1,338	4,515.2	88	0	8	35	45	1,250	290	805	137	18
SUGAR CREEK	3,357	12	226	6,732.2	13	0	0	3	10	213	44	145	22	2
LONE JACK	1,054	11	16	1,518.0	2	0	0	0	2	14	2	11	1	0
LAKE TAPAWINGO	733	12	13	1,773.5	0	0	0	0	0	13	1	12	0	0
PENN VALLEY COMTY COLLEGE	0	3	23		0	0	0	0	0	23	0	21	2	0
UNIV OF MO - KC	0	12	168		1	0	1	0	0	167	57	107	3	0
JACKSON CO PK RNGRS	0	12	0		0	0	0	0	0	0	0	0	0	0
KANSAS CITY	461,458	12	31,421	6,809.1	5529	109	266	1,657	3,497	25,892	6,853	15,356	3,380	303
<b>JASPER COUNTY</b>	<b>124,049</b>	<b>.</b>	<b>5,687</b>	<b>4,584.5</b>	<b>473</b>	<b>3</b>	<b>49</b>	<b>64</b>	<b>357</b>	<b>5,214</b>	<b>1,046</b>	<b>3,748</b>	<b>386</b>	<b>34</b>
JASPER CO - RURAL	30,362	12	653	2,150.7	152	0	7	2	143	501	154	282	55	10
CARL JUNCTION	7,472	12	134	1,793.4	7	0	0	1	6	127	30	87	8	2
CARTERVILLE	1,898	12	29	1,527.9	4	0	1	0	3	25	7	16	2	0
CARTHAGE	14,430	12	386	2,675.0	41	0	5	6	30	345	78	249	15	3
JASPER	934	12	18	1,927.2	3	0	0	0	3	15	1	13	0	1
SARCOXIE	1,335	12	32	2,397.0	4	0	0	0	4	28	8	18	1	1
WEBB CITY	11,036	12	492	4,458.1	0	0	0	0	0	492	48	424	20	0
JOPLIN	50,332	12	3,788	7,526.0	251	3	34	54	160	3,537	690	2,553	278	16
DUENWEG	1,125	12	25	2,222.2	3	0	-1	1	3	22	4	16	2	0
DUQUESNE	1,769	12	51	2,883.0	4	0	1	0	3	47	11	32	3	1
ORONOGO	2,947	12	23	780.5	1	0	1	0	0	22	4	17	1	0
PURCELL	409	12	0	0.0	0	0	0	0	0	0	0	0	0	0
MO SOUTHERN STATE UNIV	0	12	56		3	0	1	0	2	53	11	41	1	0
<b>JEFFERSON COUNTY</b>	<b>219,528</b>	<b>.</b>	<b>5,010</b>	<b>2,282.2</b>	<b>548</b>	<b>2</b>	<b>44</b>	<b>34</b>	<b>468</b>	<b>4,462</b>	<b>634</b>	<b>3,538</b>	<b>254</b>	<b>36</b>
JEFFERSON CO - RURAL	160,939	12	2,896	1,799.4	384	2	30	19	333	2,512	404	1,898	191	19
CRYSTAL CITY	4,873	12	176	3,611.7	10	0	3	1	6	166	10	151	5	0
DE SOTO	6,423	12	355	5,527.0	42	0	2	3	37	313	50	242	13	8
FESTUS	11,644	12	310	2,662.3	41	0	4	4	33	269	43	212	11	3
HILLSBORO	2,831	12	99	3,497.0	13	0	2	1	10	86	14	63	7	2
KIMMSWICK	158	12	0	0.0	0	0	0	0	0	0	0	0	0	0
PEVELY	5,504	12	139	2,525.4	6	0	0	1	5	133	13	118	2	0
ARNOLD	20,884	12	903	4,323.9	39	0	2	4	33	864	81	760	20	3
HERCULANEUM	3,481	12	68	1,953.5	1	0	0	0	1	67	7	57	3	0
BYRNES MILL	2,791	12	64	2,293.1	12	0	1	1	10	52	12	37	2	1
<b>JOHNSON COUNTY</b>	<b>52,786</b>	<b>.</b>	<b>1,442</b>	<b>2,731.8</b>	<b>76</b>	<b>1</b>	<b>7</b>	<b>12</b>	<b>56</b>	<b>1,366</b>	<b>321</b>	<b>974</b>	<b>67</b>	<b>4</b>
JOHNSON CO - RURAL	28,333	12	451	1,591.8	26	1	1	1	23	425	157	228	37	3
HOLDEN	2,260	12	102	4,513.3	4	0	0	2	2	98	15	75	8	0
KNOB NOSTER	2,719	12	105	3,861.7	5	0	0	2	3	100	23	75	2	0



**Table 6.1.1  
INDEX OFFENSES BY CRIME TYPE  
AND POLITICAL SUBDIVISION  
2011**

Reporting Agency	Population	MOS.	Crime Index		Violent Offenses					Property Offenses				
			Total	Rate/ 100,000	Total	Murder	Rape	Robbery	Agg-Assault	Total	Burglary	Theft	MV Theft	Arson
WARRENSBURG	18,906	12	591	3,126.0	29	0	5	7	17	562	100	446	15	1
UNIV OF CENTRAL MO	0	12	185	.	12	0	1	0	11	173	25	143	5	0
LEETON	568	12	8	1,408.5	0	0	0	0	0	8	1	7	0	0
<b>KNOX COUNTY</b>	<b>4,146</b>	.	<b>51</b>	<b>1,230.1</b>	<b>2</b>	<b>0</b>	<b>0</b>	<b>0</b>	<b>2</b>	<b>49</b>	<b>20</b>	<b>26</b>	<b>3</b>	<b>0</b>
KNOX CO - RURAL	2,966	12	48	1,618.3	2	0	0	0	2	46	18	26	2	0
EDINA	1,180	12	3	254.2	0	0	0	0	0	3	2	0	1	0
<b>LACLEDE COUNTY</b>	<b>35,567</b>	.	<b>1,281</b>	<b>3,601.7</b>	<b>202</b>	<b>0</b>	<b>6</b>	<b>0</b>	<b>196</b>	<b>1,079</b>	<b>181</b>	<b>835</b>	<b>56</b>	<b>7</b>
LACLEDE CO - RURAL	20,249	12	472	2,331.0	138	0	0	0	138	334	81	218	33	2
CONWAY	791	12	13	1,643.5	1	0	0	0	1	12	0	12	0	0
LEBANON	14,527	12	796	5,479.5	63	0	6	0	57	733	100	605	23	5
<b>LAFAYETTE COUNTY</b>	<b>33,272</b>	.	<b>647</b>	<b>1,944.6</b>	<b>35</b>	<b>0</b>	<b>9</b>	<b>0</b>	<b>26</b>	<b>612</b>	<b>150</b>	<b>428</b>	<b>29</b>	<b>5</b>
LAFAYETTE CO - RURAL	12,478	12	154	1,234.2	10	0	0	0	10	144	49	85	10	0
ALMA	403	1	0	0.0	0	0	0	0	0	0	0	0	0	0
CONCORDIA	2,459	12	48	1,952.0	3	0	1	0	2	45	12	29	4	0
CORDER	405	5	1	246.9	1	0	0	0	1	0	0	0	0	0
HIGGINSVILLE	4,814	12	154	3,199.0	3	0	3	0	0	151	26	122	3	0
LEXINGTON	4,743	12	155	3,268.0	13	0	2	0	11	142	31	103	7	1
ODESSA	5,319	12	99	1,861.3	3	0	3	0	0	96	25	68	1	2
WAVERLY	852	12	13	1,525.8	2	0	0	0	2	11	3	6	0	2
WELLINGTON	815	4	0	0.0	0	0	0	0	0	0	0	0	0	0
NAPOLEON	223	12	0	0.0	0	0	0	0	0	0	0	0	0	0
BATES CITY	220	12	9	4,090.9	0	0	0	0	0	9	2	4	3	0
MAYVIEW	213	11	9	4,225.4	0	0	0	0	0	9	0	9	0	0
LAKE LAFAYETTE	328	12	5	1,524.4	0	0	0	0	0	5	2	2	1	0
<b>LAWRENCE COUNTY</b>	<b>35,638</b>	.	<b>1,333</b>	<b>3,740.4</b>	<b>153</b>	<b>0</b>	<b>8</b>	<b>12</b>	<b>133</b>	<b>1,180</b>	<b>293</b>	<b>820</b>	<b>57</b>	<b>10</b>
LAWRENCE CO - RURAL	18,658	12	479	2,567.3	56	0	4	3	49	423	176	214	27	6
AURORA	7,535	12	474	6,290.6	66	0	2	4	60	408	69	319	19	1
MARIONVILLE	2,233	12	125	5,597.9	9	0	0	1	8	116	13	95	8	0
MILLER	702	12	5	712.3	2	0	1	0	1	3	1	2	0	0
MOUNT VERNON	4,592	12	209	4,551.4	18	0	0	4	14	191	24	165	1	1
PIERCE CITY	1,297	12	22	1,696.2	0	0	0	0	0	22	3	17	2	0
VERONA	621	12	19	3,059.6	2	0	1	0	1	17	7	8	0	2
<b>LEWIS COUNTY</b>	<b>10,248</b>	.	<b>176</b>	<b>1,717.4</b>	<b>2</b>	<b>0</b>	<b>0</b>	<b>0</b>	<b>2</b>	<b>174</b>	<b>38</b>	<b>129</b>	<b>5</b>	<b>2</b>
LEWIS CO - RURAL	6,928	12	73	1,053.7	0	0	0	0	0	73	24	45	4	0
CANTON	2,386	12	84	3,520.5	2	0	0	0	2	82	14	65	1	2
LA GRANGE	934	12	19	2,034.3	0	0	0	0	0	19	0	19	0	0
<b>LINCOLN COUNTY</b>	<b>52,757</b>	.	<b>904</b>	<b>1,713.5</b>	<b>121</b>	<b>4</b>	<b>2</b>	<b>2</b>	<b>113</b>	<b>783</b>	<b>148</b>	<b>574</b>	<b>49</b>	<b>12</b>
LINCOLN CO - RURAL	35,024	12	348	993.6	94	4	0	0	90	254	82	151	21	0
ELSBERRY	1,941	12	38	1,957.8	7	0	1	0	6	31	5	16	3	7
OLD MONROE	266	12	2	751.9	1	0	0	0	1	1	0	0	1	0
SILEX	188	12	2	1,063.8	0	0	0	0	0	2	1	1	0	0
TROY	10,578	12	399	3,772.0	9	0	0	2	7	390	39	335	13	3
WINFIELD	1,409	12	9	638.8	2	0	0	0	2	7	4	1	2	0
FOLEY	162	12	2	1,234.6	0	0	0	0	0	2	0	0	0	2
HAWK POINT	671	12	28	4,172.9	0	0	0	0	0	28	5	23	0	0

**Table 6.1.1  
INDEX OFFENSES BY CRIME TYPE  
AND POLITICAL SUBDIVISION  
2011**

Reporting Agency	Population	MOS.	Crime Index		Violent Offenses					Property Offenses				
			Total	Rate/ 100,000	Total	Murder	Rape	Robbery	Agg-Assault	Total	Burglary	Theft	MV Theft	Arson
MOSCOW MILLS	2,518	12	76	3,018.3	8	0	1	0	7	68	12	47	9	0
<b>LINN COUNTY</b>	<b>12,819</b>	<b>.</b>	<b>276</b>	<b>2,153.1</b>	<b>24</b>	<b>0</b>	<b>2</b>	<b>2</b>	<b>20</b>	<b>252</b>	<b>97</b>	<b>142</b>	<b>7</b>	<b>6</b>
LINN CO - RURAL	5,550	12	74	1,333.3	16	0	1	0	15	58	29	25	1	3
BROOKFIELD	4,559	12	133	2,917.3	7	0	1	2	4	126	39	82	5	0
BUCKLIN	469	12	5	1,066.1	0	0	0	0	0	5	2	3	0	0
MARCELINE	2,241	12	64	2,855.9	1	0	0	0	1	63	27	32	1	3
<b>LIVINGSTON COUNTY</b>	<b>15,250</b>	<b>.</b>	<b>372</b>	<b>2,439.3</b>	<b>42</b>	<b>1</b>	<b>3</b>	<b>2</b>	<b>36</b>	<b>330</b>	<b>102</b>	<b>205</b>	<b>16</b>	<b>7</b>
LIVINGSTON CO - RURAL	5,700	12	38	666.7	4	0	0	0	4	34	10	18	5	1
CHILLICOTHE	9,550	12	334	3,497.4	38	1	3	2	32	296	92	187	11	6
<b>MCDONALD COUNTY</b>	<b>23,167</b>	<b>.</b>	<b>579</b>	<b>2,499.2</b>	<b>113</b>	<b>2</b>	<b>2</b>	<b>7</b>	<b>102</b>	<b>466</b>	<b>130</b>	<b>301</b>	<b>30</b>	<b>5</b>
MCDONALD CO - RURAL	15,918	12	410	2,575.7	93	2	1	6	84	317	87	206	21	3
ANDERSON	1,968	12	87	4,420.7	4	0	0	1	3	83	26	56	1	0
NOEL	1,839	12	28	1,522.6	9	0	0	0	9	19	3	13	3	0
PINEVILLE	794	12	1	125.9	0	0	0	0	0	1	0	0	0	1
SOUTHWEST CITY	974	12	24	2,464.1	3	0	1	0	2	21	4	15	2	0
GOODMAN	1,253	12	27	2,154.8	2	0	0	0	2	25	10	11	3	1
LANAGAN	421	12	2	475.1	2	0	0	0	2	0	0	0	0	0
<b>MACON COUNTY</b>	<b>15,623</b>	<b>.</b>	<b>359</b>	<b>2,297.9</b>	<b>33</b>	<b>0</b>	<b>0</b>	<b>1</b>	<b>32</b>	<b>326</b>	<b>89</b>	<b>225</b>	<b>9</b>	<b>3</b>
MACON CO - RURAL	8,761	12	135	1,540.9	19	0	0	0	19	116	45	67	4	0
LA PLATA	1,371	12	2	145.9	1	0	0	0	1	1	0	1	0	0
MACON	5,491	12	222	4,043.0	13	0	0	1	12	209	44	157	5	3
<b>MADISON COUNTY</b>	<b>12,270</b>	<b>.</b>	<b>180</b>	<b>1,467.0</b>	<b>19</b>	<b>0</b>	<b>2</b>	<b>0</b>	<b>17</b>	<b>161</b>	<b>39</b>	<b>111</b>	<b>9</b>	<b>2</b>
MADISON CO - RURAL	8,271	12	69	834.2	11	0	0	0	11	58	23	29	5	1
FREDERICKTOWN	3,999	12	111	2,775.7	8	0	2	0	6	103	16	82	4	1
<b>MARIES COUNTY</b>	<b>9,209</b>	<b>.</b>	<b>152</b>	<b>1,650.6</b>	<b>58</b>	<b>0</b>	<b>4</b>	<b>4</b>	<b>50</b>	<b>94</b>	<b>25</b>	<b>59</b>	<b>6</b>	<b>4</b>
MARIES CO - RURAL	7,252	12	89	1,227.2	31	0	3	0	28	58	16	36	4	2
BELLE	1,345	12	46	3,420.1	25	0	1	4	20	21	5	12	2	2
VIENNA	612	12	17	2,777.8	2	0	0	0	2	15	4	11	0	0
<b>MARION COUNTY</b>	<b>28,379</b>	<b>.</b>	<b>1,393</b>	<b>4,908.6</b>	<b>65</b>	<b>0</b>	<b>11</b>	<b>8</b>	<b>46</b>	<b>1,328</b>	<b>201</b>	<b>1,067</b>	<b>55</b>	<b>5</b>
MARION CO - RURAL	7,101	12	129	1,816.6	10	0	2	0	8	119	19	96	3	1
HANNIBAL	17,670	12	1,181	6,683.6	54	0	9	8	37	1,127	178	897	48	4
PALMYRA	3,608	12	83	2,300.4	1	0	0	0	1	82	4	74	4	0
<b>MERCER COUNTY</b>	<b>3,799</b>	<b>.</b>	<b>24</b>	<b>631.7</b>	<b>10</b>	<b>3</b>	<b>0</b>	<b>0</b>	<b>7</b>	<b>14</b>	<b>4</b>	<b>10</b>	<b>0</b>	<b>0</b>
MERCER CO - RURAL	3,799	12	24	631.7	10	3	0	0	7	14	4	10	0	0
<b>MILLER COUNTY</b>	<b>24,680</b>	<b>.</b>	<b>608</b>	<b>2,463.5</b>	<b>95</b>	<b>0</b>	<b>14</b>	<b>0</b>	<b>81</b>	<b>513</b>	<b>161</b>	<b>329</b>	<b>17</b>	<b>6</b>
MILLER CO - RURAL	17,765	12	300	1,688.7	67	0	9	0	58	233	87	135	11	0
ELDON	4,584	12	251	5,475.6	21	0	5	0	16	230	63	159	4	4
IBERIA	739	12	9	1,217.9	4	0	0	0	4	5	1	1	1	2
LAKE OZARK	1,592	12	48	3,015.1	3	0	0	0	3	45	10	34	1	0
<b>MISSISSIPPI COUNTY</b>	<b>14,410</b>	<b>.</b>	<b>454</b>	<b>3,150.6</b>	<b>64</b>	<b>1</b>	<b>1</b>	<b>3</b>	<b>59</b>	<b>390</b>	<b>94</b>	<b>288</b>	<b>8</b>	<b>0</b>
MISSISSIPPI CO - RURAL	5,253	12	76	1,446.8	17	0	0	0	17	59	20	37	2	0

**Table 6.1.1  
INDEX OFFENSES BY CRIME TYPE  
AND POLITICAL SUBDIVISION  
2011**

Reporting Agency	Population	MOS.	Crime Index		Violent Offenses					Property Offenses				
			Total	Rate/ 100,000	Total	Murder	Rape	Robbery	Agg-Assault	Total	Burglary	Theft	MV Theft	Arson
CHARLESTON	5,969	12	197	3,300.4	40	1	1	3	35	157	51	101	5	0
EAST PRAIRIE	3,188	12	181	5,677.5	7	0	0	0	7	174	23	150	1	0
<b>MONITEAU COUNTY</b>	<b>15,664</b>	<b>.</b>	<b>142</b>	<b>906.5</b>	<b>14</b>	<b>2</b>	<b>0</b>	<b>1</b>	<b>11</b>	<b>128</b>	<b>16</b>	<b>102</b>	<b>8</b>	<b>2</b>
MONITEAU CO - RURAL	8,096	12	50	617.6	7	2	0	0	5	43	9	31	2	1
CALIFORNIA	4,294	12	64	1,490.5	4	0	0	1	3	60	3	51	5	1
TIPTON	3,274	12	28	855.2	3	0	0	0	3	25	4	20	1	0
<b>MONROE COUNTY</b>	<b>9,410</b>	<b>.</b>	<b>144</b>	<b>1,530.3</b>	<b>27</b>	<b>0</b>	<b>1</b>	<b>0</b>	<b>26</b>	<b>117</b>	<b>30</b>	<b>79</b>	<b>7</b>	<b>1</b>
MONROE CO - RURAL	6,870	12	59	858.8	5	0	0	0	5	54	18	28	7	1
MONROE CITY	2,540	11	85	3,346.5	22	0	1	0	21	63	12	51	0	0
<b>MONTGOMERY COUNTY</b>	<b>12,280</b>	<b>.</b>	<b>226</b>	<b>1,840.4</b>	<b>18</b>	<b>2</b>	<b>1</b>	<b>1</b>	<b>14</b>	<b>208</b>	<b>55</b>	<b>136</b>	<b>11</b>	<b>6</b>
MONTGOMERY CO - RURAL	6,082	12	87	1,430.5	4	2	0	0	2	83	26	52	4	1
JONESBURG	771	12	43	5,577.2	5	0	0	1	4	38	10	25	3	0
MONTGOMERY CITY	2,844	12	49	1,722.9	5	0	1	0	4	44	8	28	4	4
WELLSVILLE	1,221	12	11	900.9	1	0	0	0	1	10	4	6	0	0
BELLFLOWER	394	12	12	3,045.7	1	0	0	0	1	11	7	4	0	0
HIGH HILL	196	12	3	1,530.6	0	0	0	0	0	3	0	3	0	0
NEW FLORENCE	772	12	21	2,720.2	2	0	0	0	2	19	0	18	0	1
<b>MORGAN COUNTY</b>	<b>20,664</b>	<b>.</b>	<b>499</b>	<b>2,414.8</b>	<b>63</b>	<b>0</b>	<b>4</b>	<b>2</b>	<b>57</b>	<b>436</b>	<b>135</b>	<b>259</b>	<b>42</b>	<b>0</b>
MORGAN CO - RURAL	16,127	12	326	2,021.5	45	0	3	0	42	281	111	143	27	0
STOVER	1,098	12	59	5,373.4	7	0	0	1	6	52	9	35	8	0
VERSAILLES	2,491	12	71	2,850.3	7	0	0	0	7	64	9	50	5	0
LAURIE	948	12	43	4,535.9	4	0	1	1	2	39	6	31	2	0
<b>NEW MADRID COUNTY</b>	<b>16,039</b>	<b>.</b>	<b>206</b>	<b>1,284.4</b>	<b>41</b>	<b>0</b>	<b>1</b>	<b>3</b>	<b>37</b>	<b>165</b>	<b>45</b>	<b>104</b>	<b>10</b>	<b>6</b>
NEW MADRID CO - RURAL	4,610	12	83	1,800.4	20	0	0	0	20	63	16	39	6	2
GIDEON	1,097	12	9	820.4	8	0	0	1	7	1	1	0	0	0
MOREHOUSE	977	12	4	409.4	2	0	0	0	2	2	1	1	0	0
NEW MADRID	3,127	12	36	1,151.3	0	0	0	0	0	36	4	29	1	2
PARMA	716	12	23	3,212.3	8	0	1	2	5	15	7	6	1	1
PORTAGEVILLE	3,240	12	18	555.6	0	0	0	0	0	18	3	15	0	0
CANALOU	339	1	0	0.0	0	0	0	0	0	0	0	0	0	0
CATRON	67	12	1	1,492.5	0	0	0	0	0	1	1	0	0	0
HOWARDVILLE	384	12	6	1,562.5	0	0	0	0	0	6	3	1	2	0
MARSTON	505	12	4	792.1	1	0	0	0	1	3	0	2	0	1
MATTHEWS	630	12	21	3,333.3	2	0	0	0	2	19	8	11	0	0
RISCO	347	10	1	288.2	0	0	0	0	0	1	1	0	0	0
<b>NEWTON COUNTY</b>	<b>52,107</b>	<b>.</b>	<b>1,366</b>	<b>2,621.5</b>	<b>73</b>	<b>1</b>	<b>17</b>	<b>8</b>	<b>47</b>	<b>1,293</b>	<b>298</b>	<b>887</b>	<b>97</b>	<b>11</b>
NEWTON CO - RURAL	34,454	12	818	2,374.2	40	1	12	3	24	778	202	495	76	5
DIAMOND	905	12	6	663.0	1	0	0	0	1	5	1	4	0	0
GRANBY	2,142	7	29	1,353.9	13	0	2	3	8	16	9	7	0	0
NEOSHO	11,878	12	444	3,738.0	14	0	3	2	9	430	73	335	16	6
SENECA	2,344	12	63	2,687.7	1	0	0	0	1	62	12	45	5	0
FAIRVIEW	384	4	6	1,562.5	4	0	0	0	4	2	1	1	0	0
<b>NODAWAY COUNTY</b>	<b>23,455</b>	<b>.</b>	<b>500</b>	<b>2,131.7</b>	<b>70</b>	<b>0</b>	<b>4</b>	<b>1</b>	<b>65</b>	<b>430</b>	<b>71</b>	<b>343</b>	<b>14</b>	<b>2</b>
NODAWAY CO - RURAL	11,439	12	153	1,337.5	37	0	2	1	34	116	35	71	10	0

**Table 6.1.1  
INDEX OFFENSES BY CRIME TYPE  
AND POLITICAL SUBDIVISION  
2011**

Reporting Agency	Population	MOS.	Crime Index		Violent Offenses					Property Offenses				
			Total	Rate/ 100,000	Total	Murder	Rape	Robbery	Agg-Assault	Total	Burglary	Theft	MV Theft	Arson
NORTHWEST MO ST UNIV	0	12	45	.	2	0	1	0	1	43	4	39	0	0
MARYVILLE	12,016	12	302	2,513.3	31	0	1	0	30	271	32	233	4	2
<b>OREGON COUNTY</b>	<b>10,921</b>	.	<b>106</b>	<b>970.6</b>	<b>11</b>	<b>0</b>	<b>0</b>	<b>0</b>	<b>11</b>	<b>95</b>	<b>32</b>	<b>53</b>	<b>8</b>	<b>2</b>
OREGON CO - RURAL	7,796	12	69	885.1	9	0	0	0	9	60	27	27	6	0
ALTON	874	12	3	343.2	0	0	0	0	0	3	1	2	0	0
THAYER	2,251	12	34	1,510.4	2	0	0	0	2	32	4	24	2	2
<b>OSAGE COUNTY</b>	<b>13,722</b>	.	<b>152</b>	<b>1,107.7</b>	<b>42</b>	<b>1</b>	<b>0</b>	<b>0</b>	<b>41</b>	<b>110</b>	<b>47</b>	<b>56</b>	<b>7</b>	<b>0</b>
OSAGE CO - RURAL	12,258	12	133	1,085.0	40	1	0	0	39	93	42	44	7	0
LINN	1,464	12	19	1,297.8	2	0	0	0	2	17	5	12	0	0
<b>OZARK COUNTY</b>	<b>10,002</b>	.	<b>161</b>	<b>1,609.7</b>	<b>12</b>	<b>0</b>	<b>0</b>	<b>0</b>	<b>12</b>	<b>149</b>	<b>54</b>	<b>82</b>	<b>6</b>	<b>7</b>
OZARK CO - RURAL	9,758	12	161	1,649.9	12	0	0	0	12	149	54	82	6	7
THEODOSIA	244	5	0	0.0	0	0	0	0	0	0	0	0	0	0
<b>PEMISCOT COUNTY</b>	<b>19,220</b>	.	<b>818</b>	<b>4,256.0</b>	<b>144</b>	<b>2</b>	<b>4</b>	<b>16</b>	<b>122</b>	<b>674</b>	<b>209</b>	<b>416</b>	<b>28</b>	<b>21</b>
PEMISCOT CO - RURAL	5,985	12	150	2,506.3	29	1	3	2	23	121	42	69	10	0
BOOTHEEL DTF	0	12	0	.	0	0	0	0	0	0	0	0	0	0
CARUTHERSVILLE	6,190	12	339	5,476.6	74	1	1	9	63	265	96	157	9	3
COOTER	471	6	1	212.3	1	0	0	0	1	0	0	0	0	0
HAYTI	2,950	12	203	6,881.4	17	0	0	2	15	186	41	136	6	3
STEELE	2,180	12	117	5,367.0	22	0	0	3	19	95	26	54	2	13
WARDELL	429	12	0	0.0	0	0	0	0	0	0	0	0	0	0
HAYTI HEIGHTS	628	11	8	1,273.9	1	0	0	0	1	7	4	0	1	2
HOLLAND	235	0	0	0.0	0	0	0	0	0	0	0	0	0	0
HOMESTOWN	152	0	0	0.0	0	0	0	0	0	0	0	0	0	0
<b>PERRY COUNTY</b>	<b>19,040</b>	.	<b>331</b>	<b>1,738.4</b>	<b>18</b>	<b>1</b>	<b>3</b>	<b>0</b>	<b>14</b>	<b>313</b>	<b>58</b>	<b>235</b>	<b>19</b>	<b>1</b>
PERRY CO - RURAL	10,785	12	70	649.0	6	0	0	0	6	64	15	39	10	0
PERRYVILLE	8,255	12	261	3,161.7	12	1	3	0	8	249	43	196	9	1
<b>PETTIS COUNTY</b>	<b>42,354</b>	.	<b>2,064</b>	<b>4,873.2</b>	<b>159</b>	<b>2</b>	<b>7</b>	<b>11</b>	<b>139</b>	<b>1,905</b>	<b>438</b>	<b>1,364</b>	<b>95</b>	<b>8</b>
PETTIS CO - RURAL	19,745	12	400	2,025.8	9	0	2	0	7	391	130	235	26	0
LAMONTE	1,144	12	17	1,486.0	3	0	1	0	2	14	6	8	0	0
SEDALIA	21,465	12	1,647	7,673.0	147	2	4	11	130	1,500	302	1,121	69	8
<b>PHELPS COUNTY</b>	<b>45,320</b>	.	<b>1,572</b>	<b>3,468.7</b>	<b>139</b>	<b>1</b>	<b>9</b>	<b>18</b>	<b>111</b>	<b>1,433</b>	<b>262</b>	<b>1,080</b>	<b>71</b>	<b>20</b>
PHELPS CO - RURAL	20,355	12	434	2,132.2	41	1	4	1	35	393	120	234	35	4
ROLLA	19,630	12	884	4,503.3	76	0	2	17	57	808	114	652	31	11
ST. JAMES	4,231	12	150	3,545.3	20	0	3	0	17	130	19	103	4	4
DOOLITTLE	632	12	8	1,265.8	1	0	0	0	1	7	0	7	0	0
NEWBURG	472	12	0	0.0	0	0	0	0	0	0	0	0	0	0
MO UNIV OF SCIENCE & TECH	0	12	96	.	1	0	0	0	1	95	9	84	1	1
<b>PIKE COUNTY</b>	<b>18,583</b>	.	<b>252</b>	<b>1,356.1</b>	<b>45</b>	<b>0</b>	<b>3</b>	<b>1</b>	<b>41</b>	<b>207</b>	<b>54</b>	<b>143</b>	<b>8</b>	<b>2</b>
PIKE CO - RURAL	9,530	12	98	1,028.3	23	0	2	0	21	75	33	35	6	1
BOWLING GREEN	5,353	12	115	2,148.3	5	0	0	1	4	110	16	92	2	0
LOUISIANA	3,376	12	39	1,155.2	17	0	1	0	16	22	5	16	0	1
FRANKFORD	324	12	0	0.0	0	0	0	0	0	0	0	0	0	0

**Table 6.1.1  
INDEX OFFENSES BY CRIME TYPE  
AND POLITICAL SUBDIVISION  
2011**

Reporting Agency	Population	MOS.	Crime Index		Violent Offenses					Property Offenses				
			Total	Rate/ 100,000	Total	Murder	Rape	Robbery	Agg-Assault	Total	Burglary	Theft	MV Theft	Arson
<b>PLATTE COUNTY</b>	<b>45,812</b>	.	<b>939</b>	<b>2,049.7</b>	<b>93</b>	<b>2</b>	<b>3</b>	<b>6</b>	<b>82</b>	<b>846</b>	<b>155</b>	<b>615</b>	<b>63</b>	<b>13</b>
PLATTE CO - RURAL	25,935	12	410	1,580.9	53	1	1	2	49	357	95	244	11	7
PARKVILLE	5,574	12	137	2,457.8	7	0	0	0	7	130	18	106	6	0
PLATTE CITY	4,708	12	80	1,699.2	5	1	1	1	2	75	11	53	5	6
PLATTE WOODS	386	12	11	2,849.7	0	0	0	0	0	11	0	10	1	0
WESTON	1,647	12	22	1,335.8	4	0	1	0	3	18	2	14	2	0
RIVERSIDE	2,948	12	214	7,259.2	9	0	1	3	5	205	19	154	32	0
LAKE WAUKOMIS	873	12	13	1,489.1	2	0	0	0	2	11	1	10	0	0
NORTHMOOR	326	12	9	2,760.7	0	0	0	0	0	9	1	5	3	0
CAMDEN POINT	476	12	1	210.1	0	0	0	0	0	1	1	0	0	0
EDGERTON	548	12	7	1,277.4	3	0	-1	0	4	4	1	2	1	0
FERRELVUE	453	12	10	2,207.5	5	0	0	0	5	5	3	2	0	0
TRACY	209	12	8	3,827.8	1	0	0	0	1	7	2	5	0	0
WEATHERBY LAKE	1,729	12	17	983.2	4	0	0	0	4	13	1	10	2	0
WSTRN MO CYBER CRIME TF	0	12	0		0	0	0	0	0	0	0	0	0	0
<b>POLK COUNTY</b>	<b>31,250</b>	.	<b>791</b>	<b>2,531.2</b>	<b>142</b>	<b>0</b>	<b>2</b>	<b>8</b>	<b>132</b>	<b>649</b>	<b>178</b>	<b>444</b>	<b>25</b>	<b>2</b>
POLK CO - RURAL	18,742	12	427	2,278.3	88	0	0	2	86	339	127	193	19	0
BOLIVAR	10,363	12	351	3,387.1	52	0	2	6	44	299	46	245	6	2
HUMANSVILLE	1,052	12	8	760.5	1	0	0	0	1	7	3	4	0	0
FAIR PLAY	477	12	0	0.0	0	0	0	0	0	0	0	0	0	0
PLEASANT HOPE	616	12	5	811.7	1	0	0	0	1	4	2	2	0	0
<b>PULASKI COUNTY</b>	<b>52,714</b>	.	<b>1,204</b>	<b>2,284.0</b>	<b>162</b>	<b>10</b>	<b>10</b>	<b>10</b>	<b>132</b>	<b>1,042</b>	<b>302</b>	<b>688</b>	<b>40</b>	<b>12</b>
PULASKI CO - RURAL	38,971	12	468	1,200.9	96	8	5	4	79	372	186	154	28	4
CROCKER	1,114	12	32	2,872.5	7	0	1	0	6	25	9	14	1	1
DIXON	1,555	12	77	4,951.8	3	1	0	0	2	74	11	62	1	0
RICHLAND	1,870	12	96	5,133.7	7	0	1	0	6	89	13	74	0	2
ST. ROBERT	4,356	12	398	9,136.8	27	0	1	5	21	371	51	309	8	3
WAYNESVILLE	4,848	12	133	2,743.4	22	1	2	1	18	111	32	75	2	2
<b>PUTNAM COUNTY</b>	<b>4,997</b>	.	<b>33</b>	<b>660.4</b>	<b>0</b>	<b>0</b>	<b>0</b>	<b>0</b>	<b>0</b>	<b>33</b>	<b>17</b>	<b>11</b>	<b>5</b>	<b>0</b>
PUTNAM CO - RURAL	3,125	12	15	480.0	0	0	0	0	0	15	11	1	3	0
UNIONVILLE	1,872	12	18	961.5	0	0	0	0	0	18	6	10	2	0
<b>RALLS COUNTY</b>	<b>9,862</b>	.	<b>205</b>	<b>2,078.7</b>	<b>8</b>	<b>0</b>	<b>0</b>	<b>0</b>	<b>8</b>	<b>197</b>	<b>41</b>	<b>149</b>	<b>4</b>	<b>3</b>
RALLS CO - RURAL	7,678	12	158	2,057.8	5	0	0	0	5	153	32	117	3	1
CENTER	510	12	15	2,941.2	2	0	0	0	2	13	2	9	0	2
NEW LONDON	978	12	27	2,760.7	0	0	0	0	0	27	5	21	1	0
PERRY	696	12	5	718.4	1	0	0	0	1	4	2	2	0	0
<b>RANDOLPH COUNTY</b>	<b>25,506</b>	.	<b>658</b>	<b>2,579.8</b>	<b>40</b>	<b>1</b>	<b>3</b>	<b>6</b>	<b>30</b>	<b>618</b>	<b>100</b>	<b>499</b>	<b>14</b>	<b>5</b>
RANDOLPH CO - RURAL	9,911	12	152	1,533.6	7	1	2	0	4	145	37	105	1	2
HUNTSVILLE	1,570	12	10	636.9	2	0	1	0	1	8	3	5	0	0
MOBERLY	14,025	12	496	3,536.5	31	0	0	6	25	465	60	389	13	3
<b>RAY COUNTY</b>	<b>23,563</b>	.	<b>580</b>	<b>2,461.5</b>	<b>43</b>	<b>0</b>	<b>7</b>	<b>0</b>	<b>36</b>	<b>537</b>	<b>163</b>	<b>343</b>	<b>23</b>	<b>8</b>
RAY CO - RURAL	12,634	12	205	1,622.6	19	0	2	0	17	186	73	98	14	1
HARDIN	571	12	4	700.5	0	0	0	0	0	4	2	2	0	0
RICHMOND	5,818	12	274	4,709.5	15	0	5	0	10	259	60	193	3	3
LAWSON	2,482	12	79	3,182.9	6	0	0	0	6	73	22	44	3	4

**Table 6.1.1  
INDEX OFFENSES BY CRIME TYPE  
AND POLITICAL SUBDIVISION  
2011**

Reporting Agency	Population	MOS.	Crime Index		Violent Offenses					Property Offenses					
			Total	Rate/ 100,000	Total	Murder	Rape	Robbery	Agg-Assault	Total	Burglary	Theft	MV Theft	Arson	
FLEMING	128	12	0	0.0	0	0	0	0	0	0	0	0	0	0	0
HENRIETTA	370	12	2	540.5	1	0	0	0	1	1	0	1	0	0	0
ORRICK	840	12	11	1,309.5	2	0	0	0	2	9	4	3	2	0	0
WOOD HEIGHTS	720	12	5	694.4	0	0	0	0	0	5	2	2	1	0	0
<b>REYNOLDS COUNTY</b>	<b>6,720</b>	<b>.</b>	<b>122</b>	<b>1,815.5</b>	<b>31</b>	<b>1</b>	<b>0</b>	<b>1</b>	<b>29</b>	<b>91</b>	<b>27</b>	<b>56</b>	<b>5</b>	<b>3</b>	
REYNOLDS CO - RURAL	5,729	12	109	1,902.6	29	1	0	1	27	80	27	46	5	2	
ELLINGTON	991	12	13	1,311.8	2	0	0	0	2	11	0	10	0	1	
<b>RIPLEY COUNTY</b>	<b>14,151</b>	<b>.</b>	<b>485</b>	<b>3,427.3</b>	<b>32</b>	<b>0</b>	<b>1</b>	<b>0</b>	<b>31</b>	<b>453</b>	<b>112</b>	<b>323</b>	<b>13</b>	<b>5</b>	
RIPLEY CO - RURAL	11,513	12	329	2,857.6	29	0	0	0	29	300	94	195	10	1	
DONIPHAN	2,004	12	152	7,584.8	2	0	0	0	2	150	18	125	3	4	
NAYLOR	634	12	4	630.9	1	0	1	0	0	3	0	3	0	0	
<b>ST CHARLES COUNTY</b>	<b>362,056</b>	<b>.</b>	<b>7,437</b>	<b>2,054.1</b>	<b>578</b>	<b>3</b>	<b>28</b>	<b>94</b>	<b>453</b>	<b>6,859</b>	<b>939</b>	<b>5,683</b>	<b>195</b>	<b>42</b>	
ST CHARLES CO - RURAL	115,796	12	1,231	1,063.1	146	2	8	10	126	1,085	272	761	39	13	
O'FALLON	79,617	12	1,297	1,629.0	71	0	3	9	59	1,226	135	1,061	29	1	
ST. CHARLES	66,033	12	2,174	3,292.3	154	1	9	48	96	2,020	257	1,673	72	18	
ST. PETERS	52,766	12	1,594	3,020.9	139	0	2	16	121	1,455	138	1,275	35	7	
WENTZVILLE	29,176	12	590	2,022.2	33	0	6	4	23	557	77	464	14	2	
COTTLEVILLE	3,086	12	82	2,657.2	7	0	0	1	6	75	7	66	1	1	
LAKE ST. LOUIS	14,598	12	351	2,404.4	26	0	0	5	21	325	43	279	3	0	
FORISTELL	507	12	39	7,692.3	0	0	0	0	0	39	6	32	1	0	
ST CHARLES COMMUNITY COLLEGE DPS	0	12	31		0	0	0	0	0	31	0	31	0	0	
ST. PETERS	0	12	35		2	0	0	1	1	33	1	32	0	0	
NEW MELLE	477	12	9	1,886.8	0	0	0	0	0	9	3	5	1	0	
ST CHARLES CO	0	12	4		0	0	0	0	0	4	0	4	0	0	
<b>ST. CLAIR COUNTY</b>	<b>8,966</b>	<b>.</b>	<b>203</b>	<b>2,264.1</b>	<b>11</b>	<b>1</b>	<b>2</b>	<b>1</b>	<b>7</b>	<b>192</b>	<b>52</b>	<b>139</b>	<b>1</b>	<b>0</b>	
ST. CLAIR CO - RURAL	6,243	12	174	2,787.1	6	1	1	1	3	168	48	120	0	0	
APPLETON	1,131	12	27	2,387.3	4	0	0	0	4	23	4	19	0	0	
OSCEOLA	950	12	1	105.3	0	0	0	0	0	1	0	0	1	0	
LOWRY CITY	642	12	1	155.8	1	0	1	0	0	0	0	0	0	0	
<b>ST. FRANCOIS COUNTY</b>	<b>65,596</b>	<b>.</b>	<b>1,922</b>	<b>2,930.1</b>	<b>182</b>	<b>0</b>	<b>15</b>	<b>7</b>	<b>160</b>	<b>1,740</b>	<b>256</b>	<b>1,349</b>	<b>116</b>	<b>19</b>	
ST. FRANCOIS CO - RURAL	22,214	12	546	2,457.9	81	0	6	2	73	465	130	279	54	2	
BISMARCK	1,552	11	7	451.0	1	0	0	0	1	6	4	1	0	1	
BONNE TERRE	6,889	12	87	1,262.9	11	0	0	0	11	76	15	39	15	7	
DESLOGE	5,072	12	248	4,889.6	21	0	1	1	19	227	28	191	7	1	
FARMINGTON	16,299	12	698	4,282.5	35	0	5	2	28	663	37	603	19	4	
LEADWOOD	1,287	12	39	3,030.3	12	0	1	1	10	27	8	18	1	0	
TERRE DU LAC PD	2,328	12	64	2,749.1	8	0	1	0	7	56	11	42	2	1	
LEADINGTON	424	12	8	1,886.8	2	0	1	0	1	6	1	4	1	0	
IRON MOUNTAIN LAKE	740	6	7	945.9	1	0	0	0	1	6	1	3	2	0	
PARK HILLS	8,791	12	204	2,320.6	9	0	0	1	8	195	16	161	15	3	
MINERAL AREA COLLEGE	0	12	14		1	0	0	0	1	13	5	8	0	0	
<b>ST. LOUIS COUNTY</b>	<b>1,001,487</b>	<b>.</b>	<b>31,685</b>	<b>3,163.8</b>	<b>3,074</b>	<b>41</b>	<b>152</b>	<b>847</b>	<b>2,034</b>	<b>28,611</b>	<b>6,927</b>	<b>19,827</b>	<b>1,731</b>	<b>126</b>	
ST. LOUIS COUNTY	392,534	12	10,468	2,666.8	1046	18	63	284	681	9,422	2,318	6,422	624	58	
WASHINGTON UNIV	0	12	98		0	0	0	0	0	98	9	89	0	0	
BALLWIN	30,514	12	360	1,179.8	9	0	0	3	6	351	56	283	12	0	

**Table 6.1.1  
INDEX OFFENSES BY CRIME TYPE  
AND POLITICAL SUBDIVISION  
2011**

Reporting Agency	Population	MOS.	Crime Index		Violent Offenses					Property Offenses				
			Total	Rate/ 100,000	Total	Murder	Rape	Robbery	Agg-Assault	Total	Burglary	Theft	MV Theft	Arson
BELLA VILLA	732	12	19	2,595.6	3	0	0	0	3	16	8	8	0	0
BELLEFONTAINE NGHBR	10,899	12	480	4,404.1	60	0	5	19	36	420	203	164	52	1
BEL NOR	1,504	12	37	2,460.1	3	0	0	0	3	34	14	18	2	0
BEL RIDGE	2,747	12	184	6,698.2	35	1	1	4	29	149	73	64	12	0
BERKELEY	9,011	12	739	8,201.1	215	0	13	21	181	524	237	248	35	4
BRECKENRIDGE HILLS	4,763	12	222	4,660.9	25	1	3	7	14	197	70	116	10	1
BRENTWOOD	8,084	12	332	4,106.9	10	0	0	6	4	322	36	278	8	0
UNIV OF MO - ST. LOUIS	0	12	107		5	0	0	0	5	102	19	79	4	0
MERAMEC COLLEGE PD	0	12	51		2	0	0	0	2	49	1	48	0	0
LAMBERT INTL AIRPORT	0	12	157		4	0	0	0	4	153	0	153	0	0
MARYLAND HEIGHTS	27,572	12	761	2,760.0	40	0	0	8	32	721	117	569	32	3
STL COMM COLLEGE AT FLORISSANT VALLEY	0	12	74		0	0	0	0	0	74	1	69	4	0
BRIDGETON	11,592	12	960	8,281.6	78	1	5	21	51	882	108	738	35	1
CALVERTON PARK	1,298	12	17	1,309.7	4	0	0	0	4	13	7	6	0	0
CHARLACK	1,368	12	69	5,043.9	3	0	0	2	1	66	16	47	3	0
CLAYTON	15,997	12	315	1,969.1	17	0	0	6	11	298	88	205	5	0
COOL VALLEY	1,200	12	73	6,083.3	5	0	0	2	3	68	23	40	5	0
COUNTRY CLUB HILLS	1,279	12	50	3,909.3	6	0	1	1	4	44	17	25	2	0
CRESTWOOD	11,955	12	331	2,768.7	8	0	0	2	6	323	24	294	5	0
CREVE COEUR	17,898	12	278	1,553.2	11	0	3	4	4	267	55	203	9	0
DELLWOOD	5,043	12	196	3,886.6	34	0	0	17	17	162	90	59	12	1
DES PERES	8,403	12	482	5,736.0	7	0	0	1	6	475	34	437	4	0
EDMUNDSON	837	12	42	5,017.9	3	0	0	0	3	39	6	24	9	0
ELLISVILLE	9,166	12	163	1,778.3	9	0	0	3	6	154	16	116	21	1
EUREKA	10,226	12	231	2,258.9	16	1	1	4	10	215	13	193	9	0
FERGUSON	21,280	12	1,100	5,169.2	103	5	6	45	47	997	263	649	85	0
FLORDELL HILLS	825	12	64	7,757.6	7	1	0	3	3	57	28	22	5	2
FLORISSANT	52,348	12	1,222	2,334.4	100	1	4	42	53	1,122	309	695	113	5
FRONTENAC	3,774	12	47	1,245.4	3	0	0	0	3	44	5	39	0	0
GLENDALE	5,947	12	73	1,227.5	1	0	0	0	1	72	20	51	1	0
GLEN ECHO PARK	161	11	5	3,105.6	2	0	0	2	0	3	1	2	0	0
GREENDALE	653	12	5	765.7	2	0	0	1	1	3	1	2	0	0
HAZELWOOD	25,796	12	1,088	4,217.7	76	0	2	27	47	1,012	235	716	60	1
HILLSDALE	1,483	12	127	8,563.7	37	1	1	3	32	90	41	33	15	1
JENNINGS	14,765	12	1,231	8,337.3	191	5	6	63	117	1,040	498	448	85	9
KINLOCH	299	12	12	4,013.4	5	0	0	0	5	7	2	2	3	0
KIRKWOOD	27,640	12	796	2,879.9	34	0	4	6	24	762	70	676	12	4
LADUE	8,552	12	152	1,777.4	11	0	0	2	9	141	22	117	2	0
LAKESHIRE	1,437	12	14	974.3	1	0	0	1	0	13	4	9	0	0
MANCHESTER	18,160	12	363	1,998.9	1	0	1	0	0	362	23	333	6	0
MAPLEWOOD	8,075	12	542	6,712.1	37	0	1	16	20	505	47	445	12	1
MOLINE ACRES	2,451	12	142	5,793.6	17	1	0	6	10	125	52	71	2	0
NORMANDY	5,026	12	124	2,467.2	32	0	0	7	25	92	32	42	16	2
NORTHWOODS	4,242	12	179	4,219.7	40	0	2	15	23	139	63	62	14	0
OLIVETTE	7,765	12	156	2,009.0	20	0	0	6	14	136	42	91	3	0
OVERLAND	16,120	12	792	4,913.2	45	1	0	14	30	747	209	503	30	5
PAGEDALE	3,316	12	159	4,794.9	26	0	2	8	16	133	54	68	11	0
PASADENA PARK	472	12	6	1,271.2	0	0	0	0	0	6	0	3	3	0
PINE LAWN	3,287	12	226	6,875.6	59	0	1	16	42	167	86	57	24	0
RICHMOND HEIGHTS	8,634	12	815	9,439.4	14	1	1	5	7	801	58	728	15	0
RIVERVIEW	2,866	12	203	7,083.0	24	0	0	10	14	179	101	59	19	0

**Table 6.1.1  
INDEX OFFENSES BY CRIME TYPE  
AND POLITICAL SUBDIVISION  
2011**

Reporting Agency	Population	MOS.	Crime Index		Violent Offenses					Property Offenses				
			Total	Rate/ 100,000	Total	Murder	Rape	Robbery	Agg-Assault	Total	Burglary	Theft	MV Theft	Arson
ROCK HILL	4,652	12	103	2,214.1	2	0	0	1	1	101	22	72	7	0
ST. ANN	13,067	12	429	3,283.1	72	1	4	8	59	357	88	231	38	0
ST. JOHN	6,541	12	296	4,525.3	40	0	3	8	29	256	74	173	8	1
SHREWSBURY	6,277	12	84	1,338.2	7	0	1	2	4	77	12	60	5	0
SUNSET HILLS	8,527	12	194	2,275.1	19	0	0	0	19	175	27	136	12	0
TOWN & COUNTRY	10,854	12	149	1,372.8	8	0	1	4	3	141	28	111	2	0
UNIVERSITY CITY	35,500	12	1,661	4,678.9	194	0	7	68	119	1,467	366	995	95	11
VELDA CITY	1,425	12	53	3,719.3	16	0	0	3	13	37	23	9	5	0
VELDA VILLAGE HILLS	1,059	12	52	4,910.3	3	0	0	1	2	49	31	14	4	0
VINITA PARK	1,887	12	65	3,444.6	10	0	0	2	8	55	15	37	3	0
WARSON WOODS	1,969	12	20	1,015.7	1	0	0	1	0	19	3	16	0	0
WEBSTER GROVES	23,079	12	384	1,663.9	33	0	3	5	25	351	95	228	25	3
WELLSTON	2,321	12	211	9,090.9	55	2	2	14	37	156	64	55	29	8
WOODSON TERRACE	4,078	12	155	3,800.9	17	0	2	5	10	138	36	70	31	1
BEVERLY HILLS	576	12	60	10,416.7	10	0	0	1	9	50	25	24	1	0
UPLANDS PARK	447	12	29	6,487.7	8	0	0	2	6	21	16	4	1	0
BELLERIVE ACRES	189	12	4	2,116.4	0	0	0	0	0	4	0	4	0	0
OAKLAND	1,386	12	18	1,298.7	0	0	0	0	0	18	1	16	0	1
CHESTERFIELD	47,657	12	779	1,634.6	33	0	3	9	21	746	76	654	15	1
<b>STE GENEVIEVE COUNTY</b>	<b>18,211</b>	<b>.</b>	<b>274</b>	<b>1,504.6</b>	<b>66</b>	<b>0</b>	<b>2</b>	<b>0</b>	<b>64</b>	<b>208</b>	<b>33</b>	<b>152</b>	<b>17</b>	<b>6</b>
STE GENEVIEVE CO - RURAL	13,424	12	180	1,340.9	59	0	2	0	57	121	23	78	15	5
STE GENEVIEVE	4,426	12	88	1,988.3	7	4	0	0	7	81	10	68	2	1
ST. MARYS	361	12	6	1,662.0	0	0	0	0	0	6	0	6	0	0
<b>SALINE COUNTY</b>	<b>23,576</b>	<b>.</b>	<b>539</b>	<b>2,286.2</b>	<b>69</b>	<b>0</b>	<b>10</b>	<b>3</b>	<b>56</b>	<b>470</b>	<b>107</b>	<b>346</b>	<b>15</b>	<b>2</b>
SALINE CO - RURAL	6,628	12	118	1,780.3	26	0	2	3	21	92	44	46	2	0
MARSHALL	13,112	12	359	2,737.9	33	0	7	0	26	326	55	260	11	0
SLATER	1,863	12	35	1,878.7	0	0	0	0	0	35	4	29	1	1
SWEET SPRINGS	1,489	12	27	1,813.3	10	0	1	0	9	17	4	11	1	1
BLACKBURN	250	0	0	0.0	0	0	0	0	0	0	0	0	0	0
EMMA	234	0	0	0.0	0	0	0	0	0	0	0	0	0	0
<b>SCHUYLER COUNTY</b>	<b>4,447</b>	<b>.</b>	<b>45</b>	<b>1,011.9</b>	<b>1</b>	<b>0</b>	<b>0</b>	<b>0</b>	<b>1</b>	<b>44</b>	<b>13</b>	<b>23</b>	<b>7</b>	<b>1</b>
SCHUYLER CO - RURAL	3,847	12	45	1,169.7	1	0	0	0	1	44	13	23	7	1
QUEEN CITY	600	12	0	0.0	0	0	0	0	0	0	0	0	0	0
<b>SCOTLAND COUNTY</b>	<b>4,861</b>	<b>.</b>	<b>51</b>	<b>1,049.2</b>	<b>1</b>	<b>0</b>	<b>0</b>	<b>0</b>	<b>1</b>	<b>50</b>	<b>11</b>	<b>36</b>	<b>3</b>	<b>0</b>
SCOTLAND CO - RURAL	3,032	12	25	824.5	1	0	0	0	1	24	8	15	1	0
MEMPHIS	1,829	12	26	1,421.5	0	0	0	0	0	26	3	21	2	0
<b>SCOTT COUNTY</b>	<b>41,079</b>	<b>.</b>	<b>1,485</b>	<b>3,615.0</b>	<b>335</b>	<b>2</b>	<b>5</b>	<b>30</b>	<b>298</b>	<b>1,150</b>	<b>222</b>	<b>870</b>	<b>45</b>	<b>13</b>
SCOTT CO - RURAL	14,167	12	121	854.1	24	0	0	1	23	97	32	56	9	0
CHAFFEE	2,966	12	80	2,697.2	4	0	0	0	4	76	25	51	0	0
ORAN	1,299	12	26	2,001.5	4	0	0	0	4	22	5	17	0	0
SCOTT CITY	4,582	12	158	3,448.3	16	0	0	1	15	142	25	107	5	5
SIKESTON	16,377	12	1,042	6,362.6	266	2	5	28	231	776	129	609	30	8
MORLEY	700	7	7	1,000.0	7	0	0	0	7	0	0	0	0	0
MINER	988	12	51	5,161.9	14	0	0	0	14	37	6	30	1	0
<b>SHANNON COUNTY</b>	<b>7,798</b>	<b>.</b>	<b>155</b>	<b>1,987.7</b>	<b>11</b>	<b>0</b>	<b>0</b>	<b>1</b>	<b>10</b>	<b>144</b>	<b>47</b>	<b>81</b>	<b>13</b>	<b>3</b>



**Table 6.1.1  
INDEX OFFENSES BY CRIME TYPE  
AND POLITICAL SUBDIVISION  
2011**

Reporting Agency	Population	MOS.	Crime Index		Violent Offenses				Property Offenses					
			Total	Rate/ 100,000	Total	Murder	Rape	Robbery	Agg-Assault	Total	Burglary	Theft	MV Theft	Arson
SHANNON CO - RURAL	5,777	12	58	1,004.0	3	0	0	0	3	55	15	32	7	1
BIRCH TREE	681	12	15	2,202.6	1	0	0	0	1	14	2	7	4	1
WINONA	1,340	12	82	6,119.4	7	0	0	1	6	75	30	42	2	1
<b>SHELBY COUNTY</b>	<b>7,212</b>	<b>.</b>	<b>64</b>	<b>887.4</b>	<b>6</b>	<b>0</b>	<b>1</b>	<b>0</b>	<b>5</b>	<b>58</b>	<b>15</b>	<b>39</b>	<b>4</b>	<b>0</b>
SHELBY COUNTY - RURAL	4,686	12	42	896.3	2	0	1	0	1	40	5	33	2	0
CLARENCE	816	2												
SHELBINA	1,710	12	22	1,286.5	4	0	0	0	4	18	10	6	2	0
<b>STODDARD COUNTY</b>	<b>30,077</b>	<b>.</b>	<b>647</b>	<b>2,151.1</b>	<b>54</b>	<b>0</b>	<b>4</b>	<b>1</b>	<b>49</b>	<b>593</b>	<b>131</b>	<b>431</b>	<b>27</b>	<b>4</b>
STODDARD CO - RURAL	15,569	12	264	1,695.7	26	0	2	1	23	238	66	158	12	2
ADVANCE	1,352	12	17	1,257.4	5	0	0	0	5	12	4	8	0	0
BERNIE	1,965	12	17	865.1	4	0	0	0	4	13	2	10	1	0
BLOOMFIELD	1,940	12	48	2,474.2	4	0	0	0	4	44	7	37	0	0
DEXTER	7,893	12	290	3,674.1	7	0	1	0	6	283	52	217	13	1
PUXICO	884	12	8	905.0	5	0	0	0	5	3	0	1	1	1
ESSEX	474	12	3	632.9	3	0	1	0	2	0	0	0	0	0
<b>STONE COUNTY</b>	<b>32,319</b>	<b>.</b>	<b>784</b>	<b>2,425.8</b>	<b>91</b>	<b>2</b>	<b>7</b>	<b>0</b>	<b>82</b>	<b>693</b>	<b>187</b>	<b>480</b>	<b>24</b>	<b>2</b>
STONE CO - RURAL	26,338	12	591	2,243.9	80	2	5	0	73	511	149	336	24	2
CRANE	1,467	12	50	3,408.3	3	0	0	0	3	47	20	27	0	0
REEDS SPRING	916	12	9	982.5	3	0	1	0	2	6	2	4	0	0
HURLEY	179	12	0	0.0	0	0	0	0	0	0	0	0	0	0
KIMBERLING	2,409	12	36	1,494.4	0	0	0	0	0	36	4	32	0	0
BRANSON WEST	480	12	96	20,000.0	5	0	1	0	4	91	11	80	0	0
INDIAN POINT	530	12	2	377.4	0	0	0	0	0	2	1	1	0	0
<b>SULLIVAN COUNTY</b>	<b>6,738</b>	<b>.</b>	<b>94</b>	<b>1,395.1</b>	<b>13</b>	<b>0</b>	<b>0</b>	<b>0</b>	<b>13</b>	<b>81</b>	<b>36</b>	<b>39</b>	<b>6</b>	<b>0</b>
SULLIVAN CO - RURAL	4,771	12	73	1,530.1	10	0	0	0	10	63	31	27	5	0
MILAN	1,967	12	21	1,067.6	3	0	0	0	3	18	5	12	1	0
<b>TANEY COUNTY</b>	<b>51,863</b>	<b>.</b>	<b>2,361</b>	<b>4,552.4</b>	<b>279</b>	<b>0</b>	<b>17</b>	<b>19</b>	<b>243</b>	<b>2,082</b>	<b>373</b>	<b>1,596</b>	<b>108</b>	<b>5</b>
TANEY CO - RURAL	31,989	12	689	2,153.9	117	0	9	4	104	572	164	363	45	0
BRANSON	10,558	12	1,371	12,985.4	132	0	3	15	114	1,239	154	1,032	52	1
FORSYTH	2,263	12	102	4,507.3	7	0	2	0	5	95	16	74	2	3
HOLLISTER	4,442	12	181	4,074.7	18	0	3	0	15	163	34	120	8	1
ROCKAWAY BEACH	844	12	18	2,132.7	5	0	0	0	5	13	5	7	1	0
MERRIAM WOODS PD	1,767	8	0	0.0	0	0	0	0	0	0	0	0	0	0
<b>TEXAS COUNTY</b>	<b>25,985</b>	<b>.</b>	<b>536</b>	<b>2,062.7</b>	<b>20</b>	<b>3</b>	<b>2</b>	<b>1</b>	<b>14</b>	<b>516</b>	<b>146</b>	<b>342</b>	<b>19</b>	<b>9</b>
TEXAS CO - RURAL	18,103	12	215	1,187.6	7	0	2	0	5	208	87	102	15	4
CABOOL	2,154	12	50	2,321.3	5	2	0	0	3	45	14	31	0	0
HOUSTON	2,089	12	177	8,473.0	5	0	0	0	5	172	27	140	3	2
LICKING	3,135	12	78	2,488.0	3	1	0	1	1	75	12	59	1	3
SUMMERSVILLE	504	12	16	3,174.6	0	0	0	0	0	16	6	10	0	0
<b>VERNON COUNTY</b>	<b>21,236</b>	<b>.</b>	<b>941</b>	<b>4,431.2</b>	<b>94</b>	<b>1</b>	<b>5</b>	<b>7</b>	<b>81</b>	<b>847</b>	<b>190</b>	<b>600</b>	<b>48</b>	<b>9</b>
VERNON CO - RURAL	12,820	12	254	1,981.3	33	1	2	0	30	221	69	132	19	1
NEVADA	8,416	12	687	8,163.0	61	0	3	7	51	626	121	468	29	8
<b>WARREN COUNTY</b>	<b>32,370</b>	<b>.</b>	<b>860</b>	<b>2,656.8</b>	<b>99</b>	<b>1</b>	<b>6</b>	<b>13</b>	<b>79</b>	<b>761</b>	<b>160</b>	<b>573</b>	<b>19</b>	<b>9</b>

**Table 6.1.1  
INDEX OFFENSES BY CRIME TYPE  
AND POLITICAL SUBDIVISION  
2011**

Reporting Agency	Population	MOS.	Crime Index		Violent Offenses					Property Offenses				
			Total	Rate/ 100,000	Total	Murder	Rape	Robbery	Agg-Assault	Total	Burglary	Theft	MV Theft	Arson
WARREN CO - RURAL	19,456	12	311	1,598.5	67	1	5	2	59	244	82	145	13	4
MARTHASVILLE	1,140	12	6	526.3	2	0	0	0	2	4	1	2	1	0
TRUESDLE	735	12	18	2,449.0	2	0	0	2	0	16	3	13	0	0
WARRENTON	7,909	12	431	5,449.5	23	0	0	8	15	408	46	355	4	3
WRIGHT CITY	3,130	12	94	3,003.2	5	0	1	1	3	89	28	58	1	2
<b>WASHINGTON COUNTY</b>	<b>25,287</b>	.	<b>610</b>	<b>2,412.3</b>	<b>46</b>	<b>0</b>	<b>6</b>	<b>4</b>	<b>36</b>	<b>564</b>	<b>126</b>	<b>387</b>	<b>44</b>	<b>7</b>
WASHINGTON CO - RURAL	22,617	12	403	1,781.8	36	0	6	2	28	367	106	217	38	6
POTOSI	2,670	12	207	7,752.8	10	0	0	2	8	197	20	170	6	1
<b>WAYNE COUNTY</b>	<b>13,520</b>	.	<b>203</b>	<b>1,501.5</b>	<b>14</b>	<b>0</b>	<b>1</b>	<b>0</b>	<b>13</b>	<b>189</b>	<b>47</b>	<b>126</b>	<b>9</b>	<b>7</b>
WAYNE CO- RURAL	10,833	12	103	950.8	10	0	1	0	9	93	32	53	4	4
PIEDMONT	1,984	12	86	4,334.7	2	0	0	0	2	84	14	66	1	3
GREENVILLE	513	12	14	2,729.0	2	0	0	0	2	12	1	7	4	0
MILL SPRING	190	11	0	0.0	0	0	0	0	0	0	0	0	0	0
<b>WEBSTER COUNTY</b>	<b>36,616</b>	.	<b>703</b>	<b>1,919.9</b>	<b>38</b>	<b>0</b>	<b>1</b>	<b>3</b>	<b>34</b>	<b>665</b>	<b>210</b>	<b>384</b>	<b>58</b>	<b>13</b>
WEBSTER CO - RURAL	23,738	12	332	1,398.6	13	0	0	1	12	319	144	135	36	4
MARSHFIELD	6,657	12	197	2,959.3	10	0	1	0	9	187	30	139	17	1
SEYMOUR	1,928	12	71	3,682.6	10	0	0	1	9	61	18	37	4	2
FORDLAND	803	12	14	1,743.5	1	0	0	0	1	13	2	5	0	6
NIANGUA	406	12	0	0.0	0	0	0	0	0	0	0	0	0	0
ROGERSVILLE	3,084	12	89	2,885.9	4	0	0	1	3	85	16	68	1	0
<b>WORTH COUNTY</b>	<b>2,179</b>	.	<b>40</b>	<b>1,835.7</b>	<b>2</b>	<b>0</b>	<b>0</b>	<b>0</b>	<b>2</b>	<b>38</b>	<b>15</b>	<b>20</b>	<b>3</b>	<b>0</b>
WORTH CO - RURAL	2,179	12	40	1,835.7	2	0	0	0	2	38	15	20	3	0
<b>WRIGHT COUNTY</b>	<b>19,073</b>	.	<b>416</b>	<b>2,181.1</b>	<b>40</b>	<b>0</b>	<b>5</b>	<b>3</b>	<b>32</b>	<b>376</b>	<b>88</b>	<b>274</b>	<b>14</b>	<b>0</b>
WRIGHT CO - RURAL	11,684	12	101	864.4	16	0	5	0	11	85	40	40	5	0
HARTVILLE	615	12	14	2,276.4	2	0	0	0	2	12	3	9	0	0
MANSFIELD	1,301	12	77	5,918.5	1	0	0	0	1	76	12	64	0	0
MOUNTAIN GROVE	4,806	12	224	4,660.8	21	0	0	3	18	203	33	161	9	0
NORWOOD	667	12	0	0.0	0	0	0	0	0	0	0	0	0	0
<b>ST. LOUIS CITY</b>	<b>350,298</b>	.	<b>31,811</b>	<b>9,081.1</b>	<b>5,950</b>	<b>113</b>	<b>188</b>	<b>2,127</b>	<b>3,522</b>	<b>25,861</b>	<b>7,015</b>	<b>15,286</b>	<b>3,369</b>	<b>191</b>
<b>TOTAL</b>	<b>6,038,503</b>	.	<b>227,051</b>	<b>3,760.1</b>	<b>26,852</b>	<b>385</b>	<b>1,457</b>	<b>6,258</b>	<b>18,752</b>	<b>200,199</b>	<b>44,765</b>	<b>138,632</b>	<b>15,295</b>	<b>1,507</b>

**TABLE 6.1.2  
INDEX ARRESTS BY CRIME TYPE  
AND POLITICAL SUBDIVISION  
2011**

Reporting Agency	Population	MOS	Crime Index		Arrests - Violent Index Offenses				Arrests - Property Index Offenses			
			Total Arrest	Total Part 1 Arrests	Murder	Rape	Robbery	Agg Assault	Burglary	Theft	MV Theft	Arson
<b>ADAIR COUNTY</b>	<b>25,700</b>	.	<b>1,416</b>	<b>161</b>	<b>0</b>	<b>1</b>	<b>0</b>	<b>50</b>	<b>12</b>	<b>96</b>	<b>2</b>	<b>0</b>
ADAIR CO - RURAL	8131	12	348	28	.	1	.	1	6	18	2	.
KIRKSVILLE	17569	12	1006	132	.	.	0	49	6	77	.	.
TRUMAN STATE UNIV	0	12	62	1	.	.	.	.	.	1	.	.
<b>ANDREW COUNTY</b>	<b>17,354</b>	.	<b>511</b>	<b>55</b>	<b>0</b>	<b>0</b>	<b>0</b>	<b>6</b>	<b>15</b>	<b>30</b>	<b>4</b>	<b>0</b>
ANDREW CO - RURAL	9821	12	230	30	.	.	.	5	13	11	1	.
SAVANNAH	5075	12	157	21	.	.	.	1	2	15	3	.
COUNTRY CLUB VILLAGE	2458	12	124	4	.	.	.	.	.	4	.	.
<b>ATCHISON COUNTY</b>	<b>5,706</b>	.	<b>402</b>	<b>10</b>	<b>0</b>	<b>0</b>	<b>0</b>	<b>1</b>	<b>3</b>	<b>6</b>	<b>0</b>	<b>0</b>
ATCHISON CO - RURAL	2794	12	166	3	.	.	.	.	3	.	.	.
ROCK PORT	1323	12	73	3	.	.	.	1	.	2	.	.
TARKIO	1589	12	163	4	.	.	.	.	.	4	.	.
<b>AUDRAIN COUNTY</b>	<b>25,622</b>	.	<b>1,141</b>	<b>239</b>	<b>2</b>	<b>1</b>	<b>7</b>	<b>26</b>	<b>57</b>	<b>140</b>	<b>4</b>	<b>2</b>
AUDRAIN CO - RURAL	9496	12	652	91	2	.	1	6	31	51	.	.
MARTINSBURG	305	6	5	.	.	.	.	.	.	.	.	.
MEXICO	11585	12	379	142	.	1	6	17	26	86	4	2
VANDALIA	3913	12	105	6	.	.	.	3	.	3	.	.
FARVER	323	12	.	.	.	.	.	.	.	.	.	.
<b>BARRY COUNTY</b>	<b>38,862</b>	.	<b>2,023</b>	<b>305</b>	<b>2</b>	<b>2</b>	<b>1</b>	<b>33</b>	<b>54</b>	<b>199</b>	<b>7</b>	<b>7</b>
BARRY CO - RURAL	22340	12	817	78	1	2	.	24	26	18	2	5
CASSVILLE	3278	12	420	68	1	.	.	1	8	57	.	1
MONETT	8905	12	654	129	.	.	1	5	17	105	1	.
EXETER	775	5	7	.	.	.	.	.	.	.	.	.
PURDY	1102	12	38	10	.	.	.	3	1	3	3	.
SELIGMAN	854	12	49	13	.	.	.	.	.	12	1	.
WASHBURN	437	10	18	.	.	.	.	.	.	.	.	.
WHEATON	699	4	4	2	.	.	.	.	.	2	.	.
BUTTERFIELD	472	12	16	5	.	.	.	.	2	2	.	1
<b>BARTON COUNTY</b>	<b>12,447</b>	.	<b>267</b>	<b>26</b>	<b>1</b>	<b>0</b>	<b>0</b>	<b>0</b>	<b>4</b>	<b>20</b>	<b>0</b>	<b>1</b>
BARTON CO - RURAL	7137	12	28	2	1	.	.	.	.	.	.	1
LAMAR	4548	12	239	24	.	.	.	.	4	20	.	.
LIBERAL	762	11	.	.	.	.	.	.	.	.	.	.
<b>BATES COUNTY</b>	<b>17,002</b>	.	<b>1,201</b>	<b>160</b>	<b>1</b>	<b>0</b>	<b>3</b>	<b>34</b>	<b>24</b>	<b>76</b>	<b>14</b>	<b>8</b>
BATES CO - RURAL	9684	12	685	66	1	.	2	5	16	26	12	4
ADRIAN	1683	12	116	32	0	0	1	14	3	13	1	0
BUTLER	4234	12	350	52	.	.	.	13	3	35	1	.
RICH HILL	1401	12	50	10	.	.	.	2	2	2	.	4
<b>BENTON COUNTY</b>	<b>19,125</b>	.	<b>859</b>	<b>67</b>	<b>1</b>	<b>0</b>	<b>2</b>	<b>14</b>	<b>10</b>	<b>37</b>	<b>3</b>	<b>0</b>
BENTON CO - RURAL	14671	12	570	8	1	.	.	3	2	1	1	.
COLE CAMP	1125	12	20	4	.	.	1	1	1	.	1	.
LINCOLN	1194	12	115	4	.	.	.	.	2	1	1	.
WARSAW	2135	12	154	51	.	.	1	10	5	35	.	.
<b>BOLLINGER COUNTY</b>	<b>12,408</b>	.	<b>388</b>	<b>63</b>	<b>0</b>	<b>2</b>	<b>3</b>	<b>21</b>	<b>7</b>	<b>24</b>	<b>5</b>	<b>1</b>
BOLLINGER CO - RURAL	10926	12	252	28	.	1	.	6	6	11	3	1

**TABLE 6.1.2  
INDEX ARRESTS BY CRIME TYPE  
AND POLITICAL SUBDIVISION  
2011**

Reporting Agency	Population	MOS	Crime Index		Arrests - Violent Index Offenses				Arrests - Property Index Offenses			
			Total Arrest	Total Part 1 Arrests	Murder	Rape	Robbery	Agg Assault	Burglary	Theft	MV Theft	Arson
MARBLE HILL	1482	12	136	35	.	1	3	15	1	13	2	.
<b>BOONE COUNTY</b>	<b>163,233</b>	.	<b>11,782</b>	<b>1,683</b>	<b>6</b>	<b>9</b>	<b>78</b>	<b>288</b>	<b>145</b>	<b>1,110</b>	<b>42</b>	<b>5</b>
BOONE CO - RURAL	44206	12	1833	151	.	.	6	50	27	62	6	.
CENTRALIA	4042	12	280	24	.	1	.	7	1	10	5	.
COLUMBIA	108894	12	7444	1418	6	7	70	212	111	977	31	4
STURGEON	875	2	2	.	.	.	.	.	.	.	.	.
UNIV OF MO - COLUMBIA	0	12	1965	70	.	.	2	8	4	55	.	1
ASHLAND	3720	12	196	15	.	.	.	11	1	3	.	.
HALLSVILLE	1496	12	62	5	.	1	.	.	1	3	.	.
<b>BUCHANAN COUNTY</b>	<b>89,481</b>	.	<b>5,997</b>	<b>1,128</b>	<b>9</b>	<b>8</b>	<b>26</b>	<b>69</b>	<b>82</b>	<b>904</b>	<b>26</b>	<b>4</b>
BUCHANAN CO - RURAL	12422	12	823	23	.	1	.	10	1	10	1	.
ST JOSEPH	77059	12	5090	1097	9	7	26	59	81	886	25	4
MO WESTERN STATE COLLEGE	0	12	84	8	.	.	.	.	.	8	.	.
<b>BULTER COUNTY</b>	<b>42,949</b>	.	<b>3,550</b>	<b>555</b>	<b>2</b>	<b>0</b>	<b>7</b>	<b>53</b>	<b>53</b>	<b>426</b>	<b>4</b>	<b>10</b>
BUTLER CO - RURAL	25404	12	729	46	.	.	3	12	24	5	1	1
POPLAR BLUFF	17085	12	2817	505	2	.	4	41	28	418	3	9
QULIN	460	7	4	4	.	.	.	.	1	3	.	0
<b>CALDWELL COUNTY</b>	<b>9,458</b>	.	<b>266</b>	<b>20</b>	<b>0</b>	<b>0</b>	<b>3</b>	<b>6</b>	<b>2</b>	<b>9</b>	<b>0</b>	<b>0</b>
CALDWELL CO - RURAL	6184	12	189	6	.	.	.	4	.	2	.	.
BRAYMER	881	2	2	.	.	.	.	.	.	.	.	.
HAMILTON	1816	12	73	14	.	.	3	2	2	7	.	.
POLO	577	2	2	.	.	.	.	.	.	.	.	.
<b>CALLAWAY COUNTY</b>	<b>44,471</b>	.	<b>2,037</b>	<b>239</b>	<b>3</b>	<b>0</b>	<b>2</b>	<b>52</b>	<b>35</b>	<b>132</b>	<b>15</b>	<b>0</b>
CALLAWAY CO - RURAL	26718	12	866	106	2	.	.	32	19	49	4	.
AUXVASSE	987	12	20	4	.	.	.	3	.	1	.	.
FULTON	12836	12	1042	117	.	.	2	9	16	79	11	.
NEW BLOOMFIELD	671	4	4	2	.	.	.	2	.	.	.	.
HOLTS SUMMIT	3259	12	105	10	1	.	.	6	.	3	.	.
<b>CAMDEN COUNTY</b>	<b>44,179</b>	.	<b>2,035</b>	<b>221</b>	<b>1</b>	<b>2</b>	<b>2</b>	<b>53</b>	<b>24</b>	<b>138</b>	<b>1</b>	<b>0</b>
CAMDEN CO - RURAL	35835	12	1297	60	.	.	1	26	17	15	1	0
CAMDENTON	3732	12	389	86	.	1	.	17	5	63	.	.
OSAGE BEACH	4367	12	339	74	1	.	1	10	2	60	.	.
LINN CREEK	245	4	10	1	.	1	.	.	.	.	.	.
<b>CAPE GIRARDEAU COUNTY</b>	<b>75,949</b>	.	<b>4,302</b>	<b>670</b>	<b>1</b>	<b>2</b>	<b>25</b>	<b>119</b>	<b>83</b>	<b>434</b>	<b>4</b>	<b>2</b>
CAPE GIRARDEAU CO	23622	12	706	62	.	.	2	10	33	17	.	.
CAPE GIRARDEAU	38079	12	3013	559	1	2	23	98	42	387	4	2
JACKSON	13808	12	539	48	.	.	.	11	7	30	.	.
SOUTHEAST MO ST UNIV	0	12	44	1	.	.	.	.	1	.	.	.
DELTA	440	12	.	.	.	.	.	.	.	.	.	.
<b>CARROLL COUNTY</b>	<b>9,329</b>	.	<b>172</b>	<b>14</b>	<b>1</b>	<b>1</b>	<b>0</b>	<b>3</b>	<b>2</b>	<b>6</b>	<b>1</b>	<b>0</b>
CARROLL CO - RURAL	4820	12	143	4	.	.	.	1	.	2	1	.
CARROLLTON	3798	12	20	7	1	1	.	.	2	3	.	.
NORBORNE	711	6	9	3	.	.	.	2	.	1	.	.

**TABLE 6.1.2  
INDEX ARRESTS BY CRIME TYPE  
AND POLITICAL SUBDIVISION  
2011**

Reporting Agency	Population	MOS	Crime Index		Arrests - Violent Index Offenses				Arrests - Property Index Offenses			
			Total Arrest	Total Part 1 Arrests	Murder	Rape	Robbery	Agg Assault	Burglary	Theft	MV Theft	Arson
<b>CARTER COUNTY</b>	<b>6,288</b>	.	<b>367</b>	<b>30</b>	<b>0</b>	<b>0</b>	<b>0</b>	<b>0</b>	<b>6</b>	<b>20</b>	<b>1</b>	<b>3</b>
CARTER CO - RURAL	4774	12	250	18	.	.	.	.	5	10	1	2
VAN BUREN	822	12	102	9	.	.	.	.	.	9	.	.
GRANDIN	244	11	15	3	.	.	.	.	1	1	.	1
ELLSINORE	448	12	.	.	.	.	.	.	.	.	.	.
<b>CASS COUNTY</b>	<b>98,030</b>	.	<b>4,539</b>	<b>486</b>	<b>2</b>	<b>1</b>	<b>4</b>	<b>59</b>	<b>42</b>	<b>363</b>	<b>11</b>	<b>4</b>
CASS CO - RURAL	25863	12	557	48	.	.	.	17	23	6	1	1
ARCHIE	1174	12	64	1	.	.	.	1	.	0	.	.
BELTON	23200	12	2006	199	1	.	4	20	5	161	7	1
DREXEL	969	12	42	7	.	.	.	.	5	2	.	.
HARRISONVILLE	10055	12	502	83	1	1	.	13	1	66	1	.
PLEASANT HILL	8142	12	424	46	.	.	.	2	5	38	1	.
PECULIAR	4625	12	264	21	.	.	.	4	.	16	.	1
RAYMORE	19276	12	462	78	.	.	.	2	3	72	.	1
GARDEN CITY	1648	12	52	3	.	.	.	.	.	2	1	.
LAKE WINNEBAGO	1135	12	166	.	.	.	.	.	.	.	.	.
CREIGHTON	350	12	.	.	.	.	.	.	.	.	.	.
CLEVELAND	663	12	.	.	.	.	.	.	.	.	.	.
EAST LYNNE	304	12	.	.	.	.	.	.	.	.	.	.
FREEMAN	484	12	.	.	.	.	.	.	.	.	.	.
STRASBURG	142	12	.	.	.	.	.	.	.	.	.	.
<b>CEDAR COUNTY</b>	<b>14,033</b>	.	<b>389</b>	<b>64</b>	<b>0</b>	<b>3</b>	<b>0</b>	<b>10</b>	<b>10</b>	<b>38</b>	<b>3</b>	<b>0</b>
CEDAR CO - RURAL	10427	12	164	32	.	3	.	1	9	17	2	.
EL DORADO SPRINGS	3606	12	225	32	.	.	.	9	1	21	1	.
<b>CHARITON COUNTY</b>	<b>7,811</b>	.	<b>107</b>	<b>17</b>	<b>0</b>	<b>0</b>	<b>0</b>	<b>3</b>	<b>6</b>	<b>8</b>	<b>0</b>	<b>0</b>
CHARITON CO - RURAL	5326	12	79	11	.	.	.	2	6	3	.	.
BRUNSWICK	861	3	3	1	.	.	.	1	.	.	.	.
SALISBURY	1624	12	25	5	.	.	.	.	.	5	.	.
<b>CHRISTIAN COUNTY</b>	<b>77,618</b>	.	<b>2,931</b>	<b>380</b>	<b>3</b>	<b>0</b>	<b>5</b>	<b>62</b>	<b>27</b>	<b>269</b>	<b>13</b>	<b>1</b>
CHRISTIAN CO - RURAL	34780	12	540	34	.	.	.	19	11	2	1	1
BILLINGS	1039	12	190	25	.	.	.	13	1	11	.	0
NIXA	19091	12	811	108	1	.	1	10	4	85	7	.
OZARK	17885	12	1237	191	.	.	3	11	11	164	2	.
CLEVER	2147	12	77	18	2	.	.	9	.	6	1	.
HIGHLANDVILLE	914	12	.	.	.	.	.	.	.	.	.	.
SPARTA	1762	12	76	4	.	.	1	.	.	1	2	.
<b>CLARK COUNTY</b>	<b>7,165</b>	.	<b>415</b>	<b>32</b>	<b>0</b>	<b>3</b>	<b>0</b>	<b>15</b>	<b>10</b>	<b>4</b>	<b>0</b>	<b>0</b>
CLARK CO - RURAL	5079	12	345	17	.	1	.	5	10	1	0	.
KAHOKA	2086	12	70	15	.	2	.	10	.	3	.	.
<b>CLAY COUNTY</b>	<b>108,562</b>	.	<b>7,880</b>	<b>529</b>	<b>2</b>	<b>2</b>	<b>28</b>	<b>74</b>	<b>75</b>	<b>325</b>	<b>20</b>	<b>3</b>
CLAY CO - RURAL	16381	12	2104	59	1	.	3	6	29	14	5	1
CLAYCOMO	1435	12	672	6	.	.	.	.	.	6	.	.
EXCELSIOR SPRINGS	11124	12	935	73	.	1	.	16	5	48	3	.
GLADSTONE	25502	12	743	155	1	.	11	18	15	103	6	1
KEARNEY	8411	12	205	38	.	1	1	2	1	33	.	.
LIBERTY	29255	12	1069	99	.	.	6	23	16	50	3	1

**TABLE 6.1.2  
INDEX ARRESTS BY CRIME TYPE  
AND POLITICAL SUBDIVISION  
2011**

Reporting Agency	Population	MOS	Crime Index		Arrests - Violent Index Offenses				Arrests - Property Index Offenses			
			Total Arrest	Total Part 1 Arrests	Murder	Rape	Robbery	Agg Assault	Burglary	Theft	MV Theft	Arson
NORTH KANSAS CITY	4223	12	561	67	.	.	3	4	7	51	2	.
SMITHVILLE	8456	12	403	21	.	.	2	2	1	16	.	.
PLEASANT VALLEY	2972	12	410	4	.	.	1	1	.	2	.	.
OAKVIEW VILLAGE	376	12	69	3	.	.	.	1	1	1	.	.
MOSBY	191	12	266	1	.	.	.	1	.	.	.	.
CLAY COUNTY PARKS	0	12	264	.	.	.	.	.	.	.	.	.
BIRMINGHAM	184	12	.	.	.	.	.	.	.	.	.	.
RANDOLPH	52	12	179	3	.	.	1	.	.	1	1	.
<b>CLINTON COUNTY</b>	<b>26,215</b>	.	<b>1,781</b>	<b>162</b>	<b>1</b>	<b>3</b>	<b>1</b>	<b>44</b>	<b>29</b>	<b>73</b>	<b>4</b>	<b>7</b>
CLINTON CO - RURAL	9196	12	1194	48	1	2	1	25	12	6	1	.
CAMERON	9969	12	330	77	.	1	.	10	11	51	1	3
GOWER	1532	12	21	1	.	.	.	.	1	.	.	.
HOLT	449	12	31	1	.	.	.	1	.	.	.	.
LATHROP	2094	12	102	14	.	.	.	6	2	6	.	.
TRIMBLE	648	12	.	.	.	.	.	.	.	.	.	.
PLATTSBURG	2327	12	103	21	.	.	.	2	3	10	2	4
<b>COLE COUNTY</b>	<b>76,288</b>	.	<b>3,974</b>	<b>789</b>	<b>4</b>	<b>2</b>	<b>43</b>	<b>92</b>	<b>55</b>	<b>583</b>	<b>5</b>	<b>5</b>
COLE CO - RURAL	33052	12	1013	89	3	.	4	17	21	40	3	1
JEFFERSON CITY	43236	12	2869	687	1	2	39	65	33	542	1	4
MO CAPITOL POLICE	0	4	4	.	.	.	.	.	.	.	.	.
LINCOLN UNIVERSITY	0	12	88	13	.	.	.	10	1	1	1	.
<b>COOPER COUNTY</b>	<b>17,665</b>	.	<b>1,847</b>	<b>152</b>	<b>1</b>	<b>1</b>	<b>1</b>	<b>8</b>	<b>15</b>	<b>117</b>	<b>7</b>	<b>2</b>
COOPER CO - RURAL	8545	12	695	41	.	1	1	4	10	21	4	.
PILOT GROVE	771	1	.	.	.	.	.	.	.	.	.	.
BOONVILLE	8349	12	1152	111	1	.	.	4	5	96	3	2
<b>CRAWFORD COUNTY</b>	<b>30,414</b>	.	<b>2,107</b>	<b>313</b>	<b>2</b>	<b>1</b>	<b>3</b>	<b>28</b>	<b>42</b>	<b>225</b>	<b>7</b>	<b>5</b>
CRAWFORD CO - RURAL	16314	12	737	24	.	0	.	11	3	8	1	1
BOURBON	1638	12	117	21	.	.	.	9	1	10	.	1
CUBA	3368	12	425	75	2	.	3	5	8	55	.	2
STEELVILLE	1648	12	203	42	.	.	.	3	13	21	5	.
LEASBURG	339	4	4	.	.	.	.	.	.	.	.	.
SULLIVAN	7107	12	621	151	.	1	.	.	17	131	1	1
<b>DADE COUNTY</b>	<b>7,912</b>	.	<b>177</b>	<b>14</b>	<b>0</b>	<b>0</b>	<b>0</b>	<b>3</b>	<b>7</b>	<b>3</b>	<b>0</b>	<b>1</b>
DADE CO - RURAL	5277	12	136	4	.	.	.	1	3	.	0	.
GREENFIELD	1376	12	34	10	.	.	.	2	4	3	.	1
LOCKWOOD	939	6	.	.	.	.	.	.	.	.	.	.
EVERTON	320	3	7	.	.	.	.	.	.	.	.	.
<b>DALLAS COUNTY</b>	<b>16,838</b>	.	<b>658</b>	<b>50</b>	<b>0</b>	<b>0</b>	<b>0</b>	<b>15</b>	<b>10</b>	<b>24</b>	<b>1</b>	<b>0</b>
DALLAS CO - RURAL	13324	12	435	19	.	.	.	9	7	3	.	.
BUFFALO	3095	12	211	28	.	.	.	4	2	21	1	.
URBANA	419	8	12	3	.	.	.	2	1	.	.	.
<b>DAVISS COUNTY</b>	<b>8,464</b>	.	<b>386</b>	<b>31</b>	<b>0</b>	<b>0</b>	<b>0</b>	<b>5</b>	<b>1</b>	<b>17</b>	<b>7</b>	<b>1</b>
DAVISS CO - RURAL	6672	12	375	22	.	.	.	5	1	10	5	1
GALLATIN	1792	5	11	9	.	.	.	.	.	7	2	.

**TABLE 6.1.2  
INDEX ARRESTS BY CRIME TYPE  
AND POLITICAL SUBDIVISION  
2011**

Reporting Agency	Population	MOS	Crime Index		Arrests - Violent Index Offenses				Arrests - Property Index Offenses			
			Total Arrest	Total Part 1 Arrests	Murder	Rape	Robbery	Agg Assault	Burglary	Theft	MV Theft	Arson
<b>DEKALB COUNTY</b>	<b>7,958</b>	.	<b>460</b>	<b>49</b>	<b>0</b>	<b>1</b>	<b>0</b>	<b>3</b>	<b>16</b>	<b>17</b>	<b>11</b>	<b>1</b>
DEKALB CO - RURAL	6087	12	449	42	.	1	.	2	16	12	11	.
STEWARTSVILLE	753	12	.	.	.	.	.	.	.	.	.	.
MAYSVILLE	1118	8	11	7	.	.	.	1	.	5	.	1
<b>DENT COUNTY</b>	<b>15,714</b>	.	<b>532</b>	<b>59</b>	<b>2</b>	<b>0</b>	<b>1</b>	<b>6</b>	<b>12</b>	<b>34</b>	<b>4</b>	<b>0</b>
DENT CO - RURAL	10746	12	204	11	2	.	.	.	5	2	2	.
SALEM	4968	12	328	48	0	.	1	6	7	32	2	.
<b>DOUGLAS COUNTY</b>	<b>13,734</b>	.	<b>521</b>	<b>61</b>	<b>1</b>	<b>0</b>	<b>0</b>	<b>17</b>	<b>16</b>	<b>25</b>	<b>2</b>	<b>0</b>
DOUGLAS CO - RURAL	10730	12	342	28	1	.	0	10	9	6	2	.
AVA	3004	12	179	33	.	.	.	7	7	19	.	.
<b>DUNKLIN COUNTY</b>	<b>32,069</b>	.	<b>2,439</b>	<b>385</b>	<b>3</b>	<b>4</b>	<b>6</b>	<b>59</b>	<b>74</b>	<b>211</b>	<b>21</b>	<b>7</b>
DUNKLIN CO - RURAL	9212	12	528	40	.	1	4	5	11	15	4	.
CAMPBELL	1999	12	155	24	.	.	.	9	4	11	0	.
CARDWELL	716	10	17	3	.	.	.	1	1	.	1	.
CLARKTON	1293	12	63	17	0	0	0	1	6	9	1	0
HORNERSVILLE	665	12	24	3	.	.	1	.	1	1	.	.
KENNETT	10972	12	1009	221	2	1	.	22	44	133	13	6
MALDEN	4291	12	486	56	.	.	1	15	5	34	1	.
SENATH	1773	12	153	21	1	2	.	6	2	8	1	1
HOLCOMB	637	1	1	.	.	.	.	.	.	.	.	.
ARBYRD	511	3	3	.	.	.	.	.	.	.	.	.
<b>FRANKLIN COUNTY</b>	<b>96,233</b>	.	<b>4,111</b>	<b>489</b>	<b>2</b>	<b>4</b>	<b>7</b>	<b>75</b>	<b>65</b>	<b>321</b>	<b>14</b>	<b>1</b>
FRANKLIN CO - RURAL	57842	12	1546	112	1	4	2	5	31	65	3	1
GERALD	1350	12	144	7	.	.	.	.	.	6	1	.
NEW HAVEN	2097	12	54	14	.	.	.	6	1	5	2	.
PACIFIC	5929	12	515	75	.	.	2	14	8	48	3	.
ST. CLAIR	4741	12	439	72	.	.	.	21	6	45	0	.
UNION	10241	12	448	82	.	.	1	19	10	50	2	.
WASHINGTON	14033	12	965	127	1	.	2	10	9	102	3	.
<b>GASCONADE COUNTY</b>	<b>15,277</b>	.	<b>300</b>	<b>50</b>	<b>0</b>	<b>0</b>	<b>0</b>	<b>16</b>	<b>5</b>	<b>25</b>	<b>2</b>	<b>2</b>
GASCONADE CO - RURAL	9741	12	112	10	.	.	.	5	.	2	1	2
HERMANN	2440	12	117	18	.	.	.	10	1	6	1	.
OWENSVILLE	2686	12	70	21	.	.	.	.	4	17	.	.
ROSEBUD	410	1	1	1	.	.	.	1	.	.	.	.
<b>GENTRY COUNTY</b>	<b>6,762</b>	.	<b>61</b>	<b>5</b>	<b>0</b>	<b>0</b>	<b>0</b>	<b>1</b>	<b>2</b>	<b>2</b>	<b>0</b>	<b>0</b>
GENTRY CO - RURAL	5745	12	61	5	.	.	.	1	2	2	.	.
KING CITY	1,017	12	.	.	.	.	.	.	.	.	.	.
<b>GREENE COUNTY</b>	<b>275,977</b>	.	<b>14,293</b>	<b>2,696</b>	<b>12</b>	<b>8</b>	<b>145</b>	<b>387</b>	<b>277</b>	<b>1,667</b>	<b>174</b>	<b>26</b>
GREENE CO - RURAL	84268	12	3141	485	8	3	38	127	105	163	23	18
ASH GROVE	1477	12	29	2	.	.	.	1	.	1	.	.
REPUBLIC	14805	12	423	101	.	.	1	13	23	61	3	.
SPRINGFIELD	160078	12	10065	2068	4	4	105	237	146	1421	143	8
WALNUT GROVE	667	12	15	1	.	.	.	1	.	.	.	.
BATTLEFIELD	5610	12	77	6	.	1	1	1	1	2	.	.
FAIR GROVE	1398	12	42	8	.	.	.	2	.	4	2	.

**TABLE 6.1.2  
INDEX ARRESTS BY CRIME TYPE  
AND POLITICAL SUBDIVISION  
2011**

Reporting Agency	Population	MOS	Crime Index		Arrests - Violent Index Offenses				Arrests - Property Index Offenses			
			Total Arrest	Total Part 1 Arrests	Murder	Rape	Robbery	Agg Assault	Burglary	Theft	MV Theft	Arson
STRAFFORD	2367	12	70	9	.	.	.	.	.	8	1	.
WILLARD	5307	12	426	16	.	.	.	5	2	7	2	.
SPRINGFIELD/BRANSON NTL AIRPORT	0	5	5	.	.	.	.	.	.	.	.	.
<b>GRUNDY COUNTY</b>	<b>10,298</b>	.	<b>541</b>	<b>74</b>	<b>0</b>	<b>0</b>	<b>0</b>	<b>13</b>	<b>14</b>	<b>40</b>	<b>7</b>	<b>0</b>
GRUNDY CO - RURAL	4275	12	162	21	.	.	.	3	5	7	6	.
TRENTON	6023	12	379	53	.	.	.	10	9	33	1	.
<b>HARRISON COUNTY</b>	<b>8,990</b>	.	<b>493</b>	<b>43</b>	<b>1</b>	<b>0</b>	<b>3</b>	<b>9</b>	<b>7</b>	<b>16</b>	<b>5</b>	<b>2</b>
HARRISON CO - RURAL	5686	12	354	18	1	.	3	5	1	6	1	1
BETHANY	3304	12	139	25	.	.	.	4	6	10	4	1
<b>HENRY COUNTY</b>	<b>22,788</b>	.	<b>1,636</b>	<b>219</b>	<b>3</b>	<b>1</b>	<b>0</b>	<b>52</b>	<b>32</b>	<b>112</b>	<b>13</b>	<b>6</b>
HENRY CO - RURAL	13312	12	968	142	1	1	.	36	26	62	11	5
CLINTON	9041	12	664	76	2	.	.	16	6	50	2	.
DEEPWATER	435	4	4	1	.	.	.	.	.	.	.	1
<b>HICKORY COUNTY</b>	<b>9,662</b>	.	<b>289</b>	<b>24</b>	<b>1</b>	<b>0</b>	<b>0</b>	<b>1</b>	<b>6</b>	<b>14</b>	<b>2</b>	<b>0</b>
HICKORY CO - RURAL	9662	12	289	24	1	.	.	1	6	14	2	.
<b>HOLT COUNTY</b>	<b>4,930</b>	.	<b>207</b>	<b>15</b>	<b>0</b>	<b>0</b>	<b>0</b>	<b>7</b>	<b>4</b>	<b>3</b>	<b>1</b>	<b>0</b>
HOLT CO - RURAL	2907	12	186	10	.	.	.	4	4	1	1	.
MOUND CITY	1163	12	20	5	.	.	.	3	.	2	.	.
OREGON	860	1	1	.	.	.	.	.	.	.	.	.
<b>HOWARD COUNTY</b>	<b>10,217</b>	.	<b>389</b>	<b>37</b>	<b>0</b>	<b>1</b>	<b>0</b>	<b>11</b>	<b>7</b>	<b>16</b>	<b>2</b>	<b>0</b>
HOWARD CO - RURAL	5319	12	219	11	.	1	.	3	2	4	1	.
FAYETTE	2698	12	123	13	.	.	.	1	1	10	1	.
GLASGOW	1107	12	37	12	.	.	.	6	4	2	.	.
NEW FRANKLIN	1093	9	10	1	.	.	.	1	.	.	.	.
<b>HOWELL COUNTY</b>	<b>40,547</b>	.	<b>2,665</b>	<b>297</b>	<b>5</b>	<b>2</b>	<b>4</b>	<b>52</b>	<b>52</b>	<b>174</b>	<b>8</b>	<b>0</b>
HOWELL CO - RURAL	23596	12	1858	100	3	.	.	24	30	42	1	.
MOUNTAIN VIEW	2729	12	152	14	.	.	.	3	4	6	1	.
WEST PLAINS	12030	12	544	155	2	2	4	19	15	108	5	.
WILLOW SPRINGS	2192	12	111	28	.	.	.	6	3	18	1	.
<b>IRON COUNTY</b>	<b>10,669</b>	.	<b>329</b>	<b>38</b>	<b>0</b>	<b>1</b>	<b>1</b>	<b>6</b>	<b>8</b>	<b>18</b>	<b>4</b>	<b>0</b>
IRON CO - RURAL	7759	12	244	23	.	1	1	6	5	7	3	.
IRONTON	1465	12	59	14	.	.	.	.	3	10	1	.
PILOT KNOB	749	4	.	.	.	.	.	.	.	.	.	.
VIBURNUM	696	12	26	1	.	.	.	.	.	1	.	.
<b>JACKSON COUNTY</b>	<b>836,297</b>	.	<b>37,416</b>	<b>7,253</b>	<b>73</b>	<b>27</b>	<b>326</b>	<b>942</b>	<b>478</b>	<b>5,116</b>	<b>268</b>	<b>23</b>
JACKSON CO - RURAL	22784	12	1175	78	.	1	1	11	16	48	1	.
BLUE SPRINGS	52766	12	1949	190	.	1	18	41	32	96	2	.
BUCKNER	3087	12	664	19	.	.	.	2	.	17	.	.
GRAIN VALLEY	12901	12	337	13	.	.	.	3	4	5	1	.
GRANDVIEW	24564	12	1711	103	.	1	14	9	7	70	2	.
GREENWOOD	5240	12	86	9	.	.	.	6	1	2	.	.
INDEPENDENCE	117255	12	7728	2147	4	11	45	375	123	1427	157	5
LAKE LOTAWANA	1946	12	100	1	.	.	.	1	.	.	.	.



**TABLE 6.1.2  
INDEX ARRESTS BY CRIME TYPE  
AND POLITICAL SUBDIVISION  
2011**

Reporting Agency	Population	MOS	Crime Index		Arrests - Violent Index Offenses				Arrests - Property Index Offenses			
			Total Arrest	Total Part 1 Arrests	Murder	Rape	Robbery	Agg Assault	Burglary	Theft	MV Theft	Arson
LEE'S SUMMIT	91696	12	2582	474	.	10	9	27	27	392	9	.
OAK GROVE	7823	12	613	33	.	.	.	1	3	29	.	.
RAYTOWN	29633	12	1778	556	1	3	10	20	36	456	27	3
SUGAR CREEK	3357	12	488	31	.	.	.	3	3	23	2	.
LONE JACK	1054	12	77	.	.	.	.	.	.	.	.	.
LAKE TAPAWINGO	733	12	120	.	.	.	.	.	.	.	.	.
PENN VALLEY COMTY COLLEGE	0	2	2	.	.	.	.	.	.	.	.	.
UNIV OF MO - KC	0	12	52	5	.	.	.	.	1	4	.	.
JACKSON CO PK RNGRS	0	12	474	.	.	.	.	.	.	.	.	.
KANSAS CITY	461,458	12	17,480	3,594	68	.	229	443	225	2,547	67	15
<b>JASPER COUNTY</b>	<b>124,049</b>	.	<b>7,964</b>	<b>803</b>	<b>0</b>	<b>3</b>	<b>6</b>	<b>58</b>	<b>46</b>	<b>676</b>	<b>11</b>	<b>3</b>
JASPER CO - RURAL	30362	12	516	53	.	1	.	26	7	14	5	.
CARL JUNCTION	7472	12	426	38	.	.	.	3	18	15	1	1
CARTERVILLE	1898	12	102	2	.	.	.	.	.	2	.	.
CARTHAGE	14430	12	2107	130	.	1	5	20	13	90	1	.
JASPER	934	12	57	1	.	.	.	1	.	.	.	.
SARCOXIE	1335	12	82	12	.	.	.	2	1	8	1	.
WEBB CITY	11036	12	1413	157	.	.	.	.	3	151	1	2
JOPLIN	50332	12	2960	390	.	.	1	4	.	385	.	.
DUENWEG	1125	12	23	.	.	.	.	.	.	.	.	.
DUQUESNE	1769	12	155	12	.	.	.	1	4	6	1	.
ORONOGO	2947	12	80	5	.	1	.	.	.	4	.	.
PURCELL	409	6	9	.	.	.	.	.	.	.	.	.
MO SOUTHERN STATE UNIV	0	12	34	3	.	.	.	1	.	1	1	.
<b>JEFFERSON COUNTY</b>	<b>219,528</b>	.	<b>13,291</b>	<b>1,472</b>	<b>5</b>	<b>22</b>	<b>20</b>	<b>359</b>	<b>136</b>	<b>867</b>	<b>53</b>	<b>10</b>
JEFFERSON CO - RURAL	160939	12	6715	640	5	17	11	288	61	222	31	5
CRYSTAL CITY	4873	12	794	72	.	.	.	5	1	66	.	.
DE SOTO	6423	12	578	99	.	.	.	12	10	70	5	2
FESTUS	11644	12	1892	149	.	1	4	24	21	95	4	.
HILLSBORO	2831	12	274	47	.	2	2	12	7	18	4	2
PEVELY	5504	12	388	20	.	.	.	2	3	14	1	.
ARNOLD	20884	12	2260	423	.	1	3	11	31	371	5	1
HERCULANEUM	3481	12	151	14	.	.	.	1	2	9	2	.
KIMMSWICK	158	12	.	.	.	.	.	.	.	.	.	.
BYRNES MILL	2791	12	239	8	.	1	.	4	.	2	1	.
<b>JOHNSON COUNTY</b>	<b>52,786</b>	.	<b>2,361</b>	<b>279</b>	<b>0</b>	<b>3</b>	<b>5</b>	<b>32</b>	<b>47</b>	<b>184</b>	<b>7</b>	<b>1</b>
JOHNSON CO - RURAL	28333	12	519	65	.	.	.	15	28	19	3	.
HOLDEN	2260	12	129	11	.	.	.	3	3	4	1	.
KNOB NOSTER	2719	12	147	16	.	.	1	1	.	14	.	.
WARRENSBURG	18906	12	1381	177	.	2	4	11	16	140	3	1
UNIV OF CENTRAL MO	0	12	172	10	.	1	.	2	.	7	.	.
LEETON	568	10	13	.	.	.	.	.	.	.	.	.
<b>KNOX COUNTY</b>	<b>4,146</b>	.	<b>41</b>	<b>2</b>	<b>0</b>	<b>0</b>	<b>0</b>	<b>1</b>	<b>0</b>	<b>0</b>	<b>1</b>	<b>0</b>
KNOX CO - RURAL	2966	12	39	.	.	.	.	.	.	.	.	.
EDINA	1180	4	2	2	.	.	.	1	0	.	1	.
<b>LACLEDE COUNTY</b>	<b>35,567</b>	.	<b>1,546</b>	<b>314</b>	<b>0</b>	<b>1</b>	<b>0</b>	<b>80</b>	<b>29</b>	<b>187</b>	<b>16</b>	<b>1</b>
LACLEDE CO - RURAL	20249	12	593	116	.	.	.	47	12	44	12	1

**TABLE 6.1.2  
INDEX ARRESTS BY CRIME TYPE  
AND POLITICAL SUBDIVISION  
2011**

Reporting Agency	Population	MOS	Crime Index		Arrests - Violent Index Offenses				Arrests - Property Index Offenses			
			Total Arrest	Total Part 1 Arrests	Murder	Rape	Robbery	Agg Assault	Burglary	Theft	MV Theft	Arson
CONWAY	791	12	19	6	.	.	.	1	1	4	0	.
LEBANON	14527	12	934	192	.	1	.	32	16	139	4	.
<b>LAFAYETTE COUNTY</b>	<b>33,272</b>	.	<b>1,783</b>	<b>186</b>	<b>0</b>	<b>5</b>	<b>0</b>	<b>21</b>	<b>34</b>	<b>116</b>	<b>8</b>	<b>2</b>
LAFAYETTE CO - RURAL	12478	12	643	23	.	.	.	7	8	8	.	.
ALMA	403	1	1	.	.	.	.	.	.	.	.	.
CONCORDIA	2459	12	61	6	.	.	.	2	1	3	.	.
CORDER	405	2	2	1	.	.	.	1	.	.	.	.
HIGGINSVILLE	4814	12	429	73	.	1	.	.	12	56	4	.
LEXINGTON	4743	12	274	45	.	2	.	9	7	25	2	.
ODESSA	5319	12	258	30	.	2	.	.	5	20	1	2
WAVERLY	852	12	11	3	.	.	.	2	.	1	.	.
WELLINGTON	815	2	2	.	.	.	.	.	.	.	.	.
NAPOLEON	223	1	2	.	.	.	.	.	.	.	.	.
BATES CITY	220	12	74	2	.	.	.	.	.	1	1	.
MAYVIEW	213	3	2	1	.	.	.	.	.	1	.	.
LAKE LAFAYETTE	328	12	24	2	.	.	.	.	1	1	.	.
<b>LAWRENCE COUNTY</b>	<b>35,638</b>	.	<b>1,335</b>	<b>210</b>	<b>0</b>	<b>2</b>	<b>3</b>	<b>45</b>	<b>21</b>	<b>127</b>	<b>9</b>	<b>3</b>
LAWRENCE CO - RURAL	18658	12	388	29	.	.	.	14	8	2	2	3
AURORA	7535	12	295	71	.	.	1	14	5	49	2	.
MARIONVILLE	2233	12	47	3	.	.	.	2	.	1	.	.
MILLER	702	12	23	2	.	1	1	.	.	.	.	.
MOUNT VERNON	4592	12	517	95	.	.	1	15	8	66	5	.
PIERCE CITY	1297	12	53	5	.	.	.	.	.	5	.	.
VERONA	621	12	12	5	.	1	.	.	0	4	.	.
<b>LEWIS COUNTY</b>	<b>10,248</b>	.	<b>507</b>	<b>36</b>	<b>0</b>	<b>0</b>	<b>0</b>	<b>1</b>	<b>6</b>	<b>23</b>	<b>3</b>	<b>3</b>
LEWIS CO - RURAL	6928	12	220	10	.	.	.	.	6	1	3	.
CANTON	2386	12	193	15	.	.	.	1	.	12	.	2
LA GRANGE	934	12	94	11	.	.	.	.	.	10	.	1
<b>LINCOLN COUNTY</b>	<b>52,757</b>	.	<b>2,743</b>	<b>394</b>	<b>2</b>	<b>0</b>	<b>3</b>	<b>86</b>	<b>66</b>	<b>210</b>	<b>27</b>	<b>0</b>
LINCOLN CO - RURAL	35024	12	1362	173	2	.	.	70	41	42	18	.
ELSBERRY	1941	12	114	15	.	.	.	6	.	8	1	.
OLD MONROE	266	12	25	2	.	.	.	1	.	.	1	.
SILEX	188	2	2	.	.	.	.	.	.	.	.	.
TROY	10578	12	831	185	.	.	3	5	17	155	5	.
WINFIELD	1409	12	224	3	.	.	.	.	2	1	0	.
FOLEY	162	11	28	.	.	.	.	.	.	.	.	.
HAWK POINT	671	12	41	8	.	.	.	1	3	4	.	.
MOSCOW MILLS	2518	12	116	8	.	.	.	3	3	.	2	.
<b>LINN COUNTY</b>	<b>12,819</b>	.	<b>398</b>	<b>56</b>	<b>0</b>	<b>1</b>	<b>0</b>	<b>5</b>	<b>16</b>	<b>33</b>	<b>0</b>	<b>1</b>
LINN CO - RURAL	5550	12	90	10	.	.	.	2	5	3	.	.
BROOKFIELD	4559	12	188	31	.	1	.	3	2	25	.	.
BUCKLIN	469	12	.	.	.	.	.	.	.	.	.	.
MARCELINE	2241	12	120	15	.	.	.	.	9	5	.	1
<b>LIVINGSTON COUNTY</b>	<b>15,250</b>	.	<b>798</b>	<b>116</b>	<b>0</b>	<b>0</b>	<b>5</b>	<b>19</b>	<b>21</b>	<b>69</b>	<b>2</b>	<b>0</b>
LIVINGSTON CO - RURAL	5700	12	225	12	.	.	.	4	2	6	.	.
CHILLICOTHE	9550	12	573	104	.	.	5	15	19	63	2	.

**TABLE 6.1.2  
INDEX ARRESTS BY CRIME TYPE  
AND POLITICAL SUBDIVISION  
2011**

Reporting Agency	Population	MOS	Crime Index		Arrests - Violent Index Offenses				Arrests - Property Index Offenses			
			Total Arrest	Total Part 1 Arrests	Murder	Rape	Robbery	Agg Assault	Burglary	Theft	MV Theft	Arson
<b>MCDONALD COUNTY</b>	<b>23,167</b>	.	<b>1,070</b>	<b>121</b>	<b>2</b>	<b>2</b>	<b>4</b>	<b>22</b>	<b>25</b>	<b>54</b>	<b>12</b>	<b>0</b>
MCDONALD CO - RURAL	15918	12	951	102	2	1	4	19	21	44	11	.
ANDERSON	1968	12	79	3	.	.	.	1	0	2	.	.
SOUTHWEST CITY	974	12	34	11	.	1	.	.	4	5	1	.
GOODMAN	1253	4	3	3	.	.	.	.	0	3	.	.
NOEL	1,839	12	.	.	.	.	.	.	.	.	.	.
PINEVILLE	794	12	.	.	.	.	.	.	.	.	.	.
LANAGAN	421	3	3	2	.	.	.	2	.	.	.	.
<b>MACON COUNTY</b>	<b>15,623</b>	.	<b>703</b>	<b>84</b>	<b>0</b>	<b>0</b>	<b>1</b>	<b>12</b>	<b>21</b>	<b>50</b>	<b>0</b>	<b>0</b>
MACON CO - RURAL	8761	12	295	31	.	.	.	3	11	17	.	.
LA PLATA	1371	8	8	.	.	.	.	.	.	.	.	.
MACON	5491	12	400	53	.	.	1	9	10	33	.	.
<b>MADISON COUNTY</b>	<b>12,270</b>	.	<b>390</b>	<b>43</b>	<b>0</b>	<b>0</b>	<b>0</b>	<b>7</b>	<b>11</b>	<b>23</b>	<b>1</b>	<b>1</b>
MADISON CO - RURAL	8271	12	144	12	.	.	.	4	4	3	1	.
FREDERICKTOWN	3999	12	246	31	.	.	.	3	7	20	.	1
<b>MARIES COUNTY</b>	<b>9,209</b>	.	<b>799</b>	<b>79</b>	<b>1</b>	<b>1</b>	<b>1</b>	<b>41</b>	<b>14</b>	<b>14</b>	<b>6</b>	<b>1</b>
MARIES CO - RURAL	7252	12	459	46	1	1	1	20	10	8	4	1
BELLE	1345	12	275	28	.	.	.	19	3	4	2	.
VIENNA	612	12	65	5	.	.	.	2	1	2	.	.
<b>MARION COUNTY</b>	<b>28,379</b>	.	<b>4,391</b>	<b>295</b>	<b>0</b>	<b>3</b>	<b>7</b>	<b>29</b>	<b>37</b>	<b>212</b>	<b>3</b>	<b>4</b>
MARION CO - RURAL	7101	12	157	4	.	.	.	2	.	1	1	.
HANNIBAL	17670	12	4028	273	.	3	7	26	36	197	.	4
PALMYRA	3608	12	206	18	.	.	.	1	1	14	2	.
<b>MERCER COUNTY</b>	<b>3,799</b>	.	<b>117</b>	<b>7</b>	<b>0</b>	<b>0</b>	<b>0</b>	<b>3</b>	<b>3</b>	<b>1</b>	<b>0</b>	<b>0</b>
MERCER CO - RURAL	3799	12	117	7	.	.	.	3	3	1	.	.
<b>MILLER COUNTY</b>	<b>24,680</b>	.	<b>1,258</b>	<b>94</b>	<b>1</b>	<b>3</b>	<b>0</b>	<b>29</b>	<b>25</b>	<b>32</b>	<b>4</b>	<b>0</b>
MILLER CO - RURAL	17765	12	629	38	1	3	.	12	9	9	4	.
ELDON	4584	12	403	43	.	.	.	10	15	18	.	.
IBERIA	739	9	12	7	.	.	.	5	1	1	.	.
LAKE OZARK	1592	12	214	6	.	.	.	2	.	4	.	.
<b>MISSISSIPPI COUNTY</b>	<b>14,410</b>	.	<b>707</b>	<b>109</b>	<b>1</b>	<b>2</b>	<b>2</b>	<b>41</b>	<b>15</b>	<b>47</b>	<b>1</b>	<b>0</b>
MISSISSIPPI CO - RURAL	5253	12	214	20	.	.	.	7	3	10	.	.
CHARLESTON	5969	12	358	84	1	2	2	31	10	37	1	.
EAST PRAIRIE	3188	12	135	5	.	.	.	3	2	.	.	.
<b>MONITEAU COUNTY</b>	<b>15,664</b>	.	<b>294</b>	<b>35</b>	<b>1</b>	<b>1</b>	<b>0</b>	<b>5</b>	<b>4</b>	<b>18</b>	<b>6</b>	<b>0</b>
MONITEAU CO - RURAL	8096	12	156	14	1	.	.	2	2	3	6	.
CALIFORNIA	4294	12	91	9	.	1	.	3	.	5	.	.
TIPTON	3274	12	47	12	.	.	.	.	2	10	.	.
<b>MONROE COUNTY</b>	<b>9,410</b>	.	<b>585</b>	<b>35</b>	<b>0</b>	<b>0</b>	<b>0</b>	<b>15</b>	<b>6</b>	<b>13</b>	<b>1</b>	<b>0</b>
MONROE CO - RURAL	6870	12	199	13	.	.	.	3	6	3	1	.
MONROE CITY	2540	12	386	22	.	.	.	12	.	10	.	.

**TABLE 6.1.2  
INDEX ARRESTS BY CRIME TYPE  
AND POLITICAL SUBDIVISION  
2011**

Reporting Agency	Population	MOS	Crime Index		Arrests - Violent Index Offenses				Arrests - Property Index Offenses			
			Total Arrest	Total Part 1 Arrests	Murder	Rape	Robbery	Agg Assault	Burglary	Theft	MV Theft	Arson
<b>MONTGOMERY COUNTY</b>	<b>12,280</b>	.	<b>348</b>	<b>48</b>	<b>3</b>	<b>1</b>	<b>1</b>	<b>9</b>	<b>11</b>	<b>21</b>	<b>2</b>	<b>0</b>
MONTGOMERY CO - RURAL	6082	12	184	16	3	.	.	3	5	4	1	.
JONESBURG	771	11	15	8	.	.	1	1	2	3	1	.
MONTGOMERY CITY	2844	12	90	16	.	1	.	3	2	10	.	.
WELLSVILLE	1221	2	2	2	.	.	.	.	1	1	.	.
BELLFLOWER	394	6	7	2	.	.	.	1	1	.	.	.
HIGH HILL	196	12	.	.	.	.	.	.	.	.	.	.
NEW FLORENCE	772	12	50	4	.	.	.	1	.	3	.	.
<b>MORGAN COUNTY</b>	<b>20,664</b>	.	<b>931</b>	<b>130</b>	<b>0</b>	<b>2</b>	<b>1</b>	<b>26</b>	<b>36</b>	<b>58</b>	<b>7</b>	<b>0</b>
MORGAN CO - RURAL	16127	12	652	71	.	1	.	21	30	15	4	.
STOVER	1098	12	128	15	.	.	1	4	1	9	.	.
VERSAILLES	2491	12	94	15	.	.	.	.	1	12	2	.
LAURIE	948	12	57	29	.	1	.	1	4	22	1	.
<b>NEW MADRID COUNTY</b>	<b>16,039</b>	.	<b>953</b>	<b>54</b>	<b>0</b>	<b>0</b>	<b>3</b>	<b>24</b>	<b>6</b>	<b>19</b>	<b>1</b>	<b>1</b>
NEW MADRID CO - RURAL	4610	12	635	28	.	.	.	19	2	6	.	1
GIDEON	1097	1	1	.	.	.	.	.	.	.	.	.
MOREHOUSE	977	3	5	2	.	.	.	2	.	.	.	.
NEW MADRID	3127	2	2	.	.	.	.	.	.	.	.	.
PARMA	716	12	118	6	.	.	3	1	1	.	1	.
PORTAGEVILLE	3240	12	173	13	.	.	.	.	3	10	.	.
CANALOU	339	1	1	.	.	.	.	.	.	.	.	.
HOWARDVILLE	384	2	2	1	.	.	.	.	.	1	.	.
MARSTON	505	5	4	2	.	.	.	1	.	1	.	.
MATTHEWS	630	8	10	2	.	.	.	1	.	1	.	.
CATRON	67	12	.	.	.	.	.	.	.	.	.	.
RISCO	347	2	2	.	.	.	.	.	.	.	.	.
<b>NEWTON COUNTY</b>	<b>52,107</b>	.	<b>2,436</b>	<b>328</b>	<b>2</b>	<b>4</b>	<b>8</b>	<b>27</b>	<b>56</b>	<b>200</b>	<b>30</b>	<b>1</b>
NEWTON CO - RURAL	34454	12	1623	151	2	3	6	22	30	64	23	1
DIAMOND	905	11	13	1	.	.	.	1	.	.	.	.
GRANBY	2142	11	23	12	.	.	.	.	5	7	.	.
NEOSHO	11878	12	659	149	.	1	2	3	20	116	7	.
FAIRVIEW	384	4	.	.	.	.	.	.	.	.	.	.
SENECA	2344	12	118	15	.	.	.	1	1	13	.	.
<b>NODAWAY COUNTY</b>	<b>23,455</b>	.	<b>1,466</b>	<b>118</b>	<b>0</b>	<b>3</b>	<b>0</b>	<b>42</b>	<b>17</b>	<b>56</b>	<b>0</b>	<b>0</b>
NODAWAY CO - RURAL	11439	12	560	48	.	3	.	28	7	10	.	.
NORTHWEST MO ST UNIV	0	12	220	3	.	.	.	.	.	3	.	.
MARYVILLE	12016	12	686	67	.	.	.	14	10	43	.	.
<b>OREGON COUNTY</b>	<b>10,921</b>	.	<b>334</b>	<b>50</b>	<b>1</b>	<b>0</b>	<b>0</b>	<b>5</b>	<b>14</b>	<b>29</b>	<b>1</b>	<b>0</b>
OREGON CO - RURAL	7796	12	129	16	1	.	.	4	8	2	1	.
ALTON	874	4	4	2	.	.	.	.	1	1	.	.
THAYER	2251	12	201	32	.	.	.	1	5	26	.	0
<b>OSAGE COUNTY</b>	<b>13,722</b>	.	<b>256</b>	<b>26</b>	<b>1</b>	<b>0</b>	<b>0</b>	<b>11</b>	<b>4</b>	<b>4</b>	<b>5</b>	<b>1</b>
OSAGE CO - RURAL	12258	12	208	22	1	.	.	10	4	1	5	1
LINN	1464	12	48	4	.	.	.	1	.	3	.	.
<b>OZARK COUNTY</b>	<b>10,002</b>	.	<b>508</b>	<b>65</b>	<b>1</b>	<b>1</b>	<b>1</b>	<b>26</b>	<b>21</b>	<b>11</b>	<b>2</b>	<b>2</b>

**TABLE 6.1.2  
INDEX ARRESTS BY CRIME TYPE  
AND POLITICAL SUBDIVISION  
2011**

Reporting Agency	Population	MOS	Crime Index		Arrests - Violent Index Offenses				Arrests - Property Index Offenses			
			Total Arrest	Total Part 1 Arrests	Murder	Rape	Robbery	Agg Assault	Burglary	Theft	MV Theft	Arson
OZARK CO - RURAL	9758	12	508	65	1	1	1	26	21	11	2	2
THEODOSIA	244	5	.	.	.	.	.	.	.	.	.	.
<b>PEMISCOT COUNTY</b>	<b>19,220</b>	.	<b>2,335</b>	<b>272</b>	<b>3</b>	<b>1</b>	<b>15</b>	<b>43</b>	<b>26</b>	<b>165</b>	<b>8</b>	<b>11</b>
PEMISCOT CO - RURAL	5985	12	575	55	2	1	5	14	9	20	4	.
CARUTHERSVILLE	6190	12	485	39	1	.	5	11	7	13	2	.
COOTER	471	8	7	.	.	.	.	.	.	.	.	.
HAYTI	2950	12	903	137	.	.	1	14	7	110	2	3
HOLLAND	235	3	3	.	.	.	.	.	.	.	.	.
STEELE	2180	12	325	39	.	.	3	3	3	22	0	8
WARDELL	429	12	29	.	.	.	.	.	.	.	.	.
HOMESTOWN	152	5	.	.	.	.	.	.	.	.	.	.
HAYTI HEIGHTS	628	6	8	2	.	.	1	1	.	.	.	.
<b>PERRY COUNTY</b>	<b>19,040</b>	.	<b>852</b>	<b>124</b>	<b>1</b>	<b>2</b>	<b>2</b>	<b>12</b>	<b>22</b>	<b>82</b>	<b>3</b>	<b>0</b>
PERRY CO - RURAL	10785	12	444	41	.	.	2	9	10	17	3	.
PERRYVILLE	8255	12	408	83	1	2	.	3	12	65	.	.
<b>PETTIS COUNTY</b>	<b>42,354</b>	.	<b>2,867</b>	<b>391</b>	<b>3</b>	<b>1</b>	<b>4</b>	<b>63</b>	<b>59</b>	<b>254</b>	<b>6</b>	<b>1</b>
PETTIS CO - RURAL	19745	12	411	37	.	.	3	4	22	7	1	.
LAMONTE	1144	12	31	4	.	.	.	.	2	2	.	.
SEDALIA	21465	12	2425	350	3	1	1	59	35	245	5	1
<b>PHELPS COUNTY</b>	<b>45,320</b>	.	<b>2,190</b>	<b>425</b>	<b>1</b>	<b>3</b>	<b>10</b>	<b>63</b>	<b>54</b>	<b>279</b>	<b>11</b>	<b>4</b>
PHELPS CO - RURAL	20355	12	704	76	1	2	3	22	24	19	5	.
ROLLA	19630	12	1077	297	.	1	7	26	22	235	5	1
ST. JAMES	4231	12	330	41	.	.	.	12	4	21	1	3
DOOLITTLE	632	12	21	5	.	.	.	1	.	4	.	.
NEWBURG	472	4	4	2	.	.	.	2	.	.	.	.
MO UNIV OF SCIENCE & TECH	0	12	54	4	.	.	.	.	4	.	.	.
<b>PIKE COUNTY</b>	<b>18,583</b>	.	<b>881</b>	<b>102</b>	<b>0</b>	<b>1</b>	<b>0</b>	<b>26</b>	<b>20</b>	<b>51</b>	<b>3</b>	<b>1</b>
PIKE CO - RURAL	9530	12	309	9	.	.	.	5	0	2	2	.
BOWLING GREEN	5353	12	272	47	.	.	.	3	9	34	1	.
FRANKFORD	324	12	.	.	.	.	.	.	.	.	.	.
LOUISIANA	3376	12	300	46	.	1	.	18	11	15	.	1
<b>PLATTE COUNTY</b>	<b>45,812</b>	.	<b>2,683</b>	<b>162</b>	<b>0</b>	<b>2</b>	<b>6</b>	<b>28</b>	<b>13</b>	<b>110</b>	<b>3</b>	<b>0</b>
PLATTE CO - RURAL	25935	12	1014	66	.	1	2	18	11	34	.	.
PARKVILLE	5574	12	223	43	.	.	.	3	.	40	.	.
PLATTE CITY	4708	12	312	12	.	.	3	1	1	6	1	.
PLATTE WOODS	386	12	90	.	.	.	.	.	.	.	.	.
WESTON	1647	12	58	3	.	1	.	.	.	2	.	.
RIVERSIDE	2948	12	826	29	.	.	1	1	1	25	1	.
LAKE WAUKOMIS	873	12	36	.	.	.	.	.	.	.	.	.
NORTHMOOR	326	12	70	2	.	.	.	.	.	1	1	.
EDGERTON	548	4	4	4	.	.	.	3	.	1	.	.
FERRELVIEW	453	8	8	1	.	.	.	1	.	.	.	.
TRACY	209	12	23	1	.	.	.	1	.	.	.	.
CAMDEN POINT	476	12	.	.	.	.	.	.	.	.	.	.
WEATHERBY LAKE	1729	11	19	1	.	.	.	.	.	1	.	.

**TABLE 6.1.2  
INDEX ARRESTS BY CRIME TYPE  
AND POLITICAL SUBDIVISION  
2011**

Reporting Agency	Population	MOS	Crime Index		Arrests - Violent Index Offenses				Arrests - Property Index Offenses			
			Total Arrest	Total Part 1 Arrests	Murder	Rape	Robbery	Agg Assault	Burglary	Theft	MV Theft	Arson
<b>POLK COUNTY</b>	<b>31,250</b>	.	<b>1,160</b>	<b>137</b>	<b>1</b>	<b>0</b>	<b>5</b>	<b>29</b>	<b>19</b>	<b>83</b>	<b>0</b>	<b>0</b>
POLK CO - RURAL	18742	12	204	21	.	.	2	7	10	2	.	.
BOLIVAR	10363	12	927	115	1	.	3	22	9	80	.	.
FAIR PLAY	477	12	.	.	.	.	.	.	.	.	.	.
HUMANSVILLE	1052	12	23	1	.	.	.	.	.	1	.	.
PLEASANT HOPE	616	6	6	0	.	.	.	.	0	.	.	.
<b>PULASKI COUNTY</b>	<b>52,714</b>	.	<b>2,565</b>	<b>352</b>	<b>3</b>	<b>3</b>	<b>9</b>	<b>65</b>	<b>66</b>	<b>197</b>	<b>6</b>	<b>3</b>
PULASKI CO - RURAL	38971	12	907	103	3	2	8	23	35	26	3	3
CROCKER	1114	12	56	13	.	0	.	2	4	7	.	.
DIXON	1555	12	117	25	.	.	.	2	4	19	.	.
RICHLAND	1870	12	72	13	.	.	.	8	.	5	.	.
ST. ROBERT	4356	12	938	157	.	.	.	17	18	122	.	.
WAYNESVILLE	4848	12	475	41	.	1	1	13	5	18	3	.
<b>PUTNAM COUNTY</b>	<b>4,997</b>	.	<b>167</b>	<b>12</b>	<b>0</b>	<b>0</b>	<b>0</b>	<b>0</b>	<b>9</b>	<b>2</b>	<b>1</b>	<b>0</b>
PUTNAM CO - RURAL	3125	12	63	9	.	.	.	.	8	.	1	.
UNIONVILLE	1872	12	104	3	.	.	.	.	1	2	.	.
<b>RALLS COUNTY</b>	<b>9,862</b>	.	<b>312</b>	<b>25</b>	<b>0</b>	<b>0</b>	<b>0</b>	<b>4</b>	<b>7</b>	<b>14</b>	<b>0</b>	<b>0</b>
RALLS CO - RURAL	7678	12	255	20	.	.	.	3	4	13	.	.
CENTER	510	4	4	1	.	.	.	1	.	.	.	.
NEW LONDON	978	12	45	3	.	.	.	.	3	.	.	.
PERRY	696	7	8	1	.	.	.	.	.	1	.	.
<b>RANDOLPH COUNTY</b>	<b>25,506</b>	.	<b>1,241</b>	<b>117</b>	<b>0</b>	<b>3</b>	<b>3</b>	<b>12</b>	<b>19</b>	<b>78</b>	<b>2</b>	<b>0</b>
RANDOLPH CO - RURAL	9911	12	316	6	.	2	.	1	2	1	.	.
HUNTSVILLE	1570	9	12	3	.	1	.	1	1	.	.	.
MOBERLY	14025	12	913	108	.	.	3	10	16	77	2	.
<b>RAY COUNTY</b>	<b>23,563</b>	.	<b>744</b>	<b>106</b>	<b>1</b>	<b>1</b>	<b>0</b>	<b>5</b>	<b>13</b>	<b>77</b>	<b>5</b>	<b>4</b>
RAY CO - RURAL	12634	12	106	6	1	.	.	1	2	1	1	.
HARDIN	571	8	30	2	.	.	.	.	1	1	.	.
RICHMOND	5818	12	492	83	.	1	.	2	6	70	1	3
LAWSON	2482	12	65	12	.	.	.	.	4	5	2	1
FLEMING	128	2	3	.	.	.	.	.	.	.	.	.
HENRIETTA	370	4	7	.	.	.	.	.	.	.	.	.
ORRICK	840	12	15	2	.	.	.	2	.	.	.	.
WOOD HEIGHTS	720	8	26	1	.	.	.	.	.	.	1	.
<b>REYNOLDS COUNTY</b>	<b>6,720</b>	.	<b>352</b>	<b>24</b>	<b>0</b>	<b>0</b>	<b>0</b>	<b>9</b>	<b>4</b>	<b>10</b>	<b>1</b>	<b>0</b>
REYNOLDS CO - RURAL	5729	12	303	15	.	.	.	7	4	3	1	.
ELLINGTON	991	12	49	9	.	.	.	2	.	7	.	.
<b>RIPLEY COUNTY</b>	<b>14,151</b>	.	<b>582</b>	<b>85</b>	<b>0</b>	<b>1</b>	<b>0</b>	<b>5</b>	<b>15</b>	<b>58</b>	<b>6</b>	<b>0</b>
RIPLEY CO - RURAL	11513	12	431	36	.	.	.	3	11	17	5	.
DONIPHAN	2004	12	125	47	.	.	.	2	4	40	1	.
NAYLOR	634	12	26	2	.	1	.	.	.	1	.	.
<b>ST CHARLES COUNTY</b>	<b>362,056</b>	.	<b>19,950</b>	<b>2,705</b>	<b>3</b>	<b>6</b>	<b>73</b>	<b>290</b>	<b>239</b>	<b>2,027</b>	<b>47</b>	<b>20</b>
ST CHARLES CO - RURAL	115796	12	3564	228	1	2	6	68	38	111	1	1
O'FALLON	79617	12	3740	395	.	.	3	32	23	334	3	.

**TABLE 6.1.2  
INDEX ARRESTS BY CRIME TYPE  
AND POLITICAL SUBDIVISION  
2011**

Reporting Agency	Population	MOS	Crime Index		Arrests - Violent Index Offenses				Arrests - Property Index Offenses			
			Total Arrest	Total Part 1 Arrests	Murder	Rape	Robbery	Agg Assault	Burglary	Theft	MV Theft	Arson
ST. CHARLES	66033	12	5160	652	2	.	37	62	76	436	24	15
ST. PETERS	52766	12	3749	977	.	.	16	95	68	781	14	3
WENTZVILLE	29176	12	2240	265	.	4	4	10	25	218	4	.
COTTLEVILLE	3086	12	377	27	.	.	.	13	0	14	.	0
LAKE ST. LOUIS	14598	12	613	124	.	.	6	6	3	108	.	1
FORISTELL	507	12	334	15	.	.	.	2	1	11	1	.
ST CHARLES COMMUNITY COLLEGE DPS	0	4	6	5	.	.	.	.	.	5	.	.
ST. PETERS	0	12	79	12	.	.	1	2	.	9	.	.
NEW MELLE	477	12	68	5	.	.	.	.	5	.	.	.
ST. CHARLES CO	0	10	20	.	.	.	.	.	.	.	.	.
<b>ST. CLAIR COUNTY</b>	<b>8,966</b>	.	<b>291</b>	<b>30</b>	<b>1</b>	<b>1</b>	<b>0</b>	<b>5</b>	<b>7</b>	<b>13</b>	<b>3</b>	<b>0</b>
ST. CLAIR CO - RURAL	6243	12	277	27	1	1	.	3	6	13	3	.
APPLETON	1131	7	8	3	.	.	.	2	1	.	.	.
LOWRY CITY	642	12	.	.	.	.	.	.	.	.	.	.
OSCEOLA	950	4	6	.	.	.	.	.	.	.	.	.
<b>ST. FRANCOIS COUNTY</b>	<b>65,596</b>	.	<b>3,709</b>	<b>551</b>	<b>6</b>	<b>2</b>	<b>8</b>	<b>98</b>	<b>38</b>	<b>377</b>	<b>19</b>	<b>3</b>
ST. FRANCOIS CO - RURAL	22214	12	1224	132	6	.	2	57	10	47	8	2
BONNE TERRE	6889	12	286	15	.	.	.	3	8	1	2	1
BISMARCK	1,552	11	.	.	.	.	.	.	.	.	.	.
DESLOGE	5072	12	598	78	.	.	.	10	5	62	1	.
FARMINGTON	16299	12	797	197	.	1	4	13	5	171	3	.
LEADWOOD	1287	9	12	9	.	1	.	7	.	1	.	.
TERRE DU LAC PD	2328	12	31	2	.	.	.	.	.	2	.	.
LEADINGTON	424	12	109	4	.	.	.	.	1	2	1	.
IRON MOUNTAIN LAKE	740	2	4	1	.	.	.	.	.	.	1	.
PARK HILLS	8791	12	636	111	.	.	2	8	9	89	3	.
MINERAL AREA COLLEGE	0	10	12	2	.	.	.	.	.	2	.	.
<b>ST. LOUIS COUNTY</b>	<b>1,001,487</b>	.	<b>96,386</b>	<b>12,463</b>	<b>25</b>	<b>71</b>	<b>472</b>	<b>1,173</b>	<b>1,562</b>	<b>8,824</b>	<b>297</b>	<b>38</b>
ST. LOUIS CO	392534	12	33575	3958	14	24	180	399	481	2759	88	13
WASHINGTON UNIV	0	12	40	25	.	.	.	.	10	15	.	.
BALLWIN	30514	12	826	92	.	.	1	5	19	64	3	.
BELLA VILLA	732	12	40	5	.	.	.	1	3	.	1	.
BELLEFONTAINE NGHBR	10899	12	1174	81	.	3	1	19	36	16	6	.
BEL NOR	1504	12	58	16	.	.	.	2	6	7	1	.
BEL RIDGE	2747	12	758	25	.	.	1	12	2	10	.	.
BERKELEY	9011	12	1381	138	1	5	10	24	45	45	7	.
BRECKENRIDGE HILLS	4763	12	853	37	.	1	5	7	9	13	2	.
BRENTWOOD	8084	12	586	198	.	.	2	1	28	166	1	.
UNIV OF MO - ST. LOUIS	0	12	17	4	.	.	.	1	0	3	.	.
MERAMEC COLLEGE PD	0	4	5	3	.	.	.	2	.	1	.	.
LAMBERT INTL AIRPORT	0	12	68	14	.	.	.	4	.	10	.	.
MARYLAND HEIGHTS	27572	12	5675	242	.	.	9	24	37	157	13	2
STL COMM COLLEGE AT FLORISSANT VALLEY	0	3	4	4	.	.	.	.	.	3	1	.
BRIDGETON	11592	12	1481	517	2	1	17	26	42	416	13	.
CALVERTON PARK	1298	12	331	2	.	.	.	2	.	.	.	.
CHARLACK	1368	12	464	24	.	.	.	11	2	10	1	.
CLAYTON	15997	12	1519	81	.	.	3	9	19	47	3	.
COOL VALLEY	1200	12	217	21	.	.	1	.	3	17	.	.
COUNTRY CLUB HILLS	1279	12	290	15	.	.	1	2	.	12	.	.

**TABLE 6.1.2  
INDEX ARRESTS BY CRIME TYPE  
AND POLITICAL SUBDIVISION  
2011**

Reporting Agency	Population	MOS	Crime Index		Arrests - Violent Index Offenses				Arrests - Property Index Offenses			
			Total Arrest	Total Part 1 Arrests	Murder	Rape	Robbery	Agg Assault	Burglary	Theft	MV Theft	Arson
CRESTWOOD	11955	12	597	171	.	.	.	8	4	159	.	.
CREVE COEUR	17898	12	1018	105	.	2	3	2	8	87	3	.
DELLWOOD	5043	12	678	48	.	.	3	8	17	20	.	.
DES PERES	8403	12	841	359	.	.	.	6	2	350	1	.
EDMUNDSON	837	12	227	16	.	.	.	2	2	7	5	.
ELLISVILLE	9166	12	430	66	.	.	3	4	.	58	1	.
EUREKA	10226	12	409	72	1	.	1	5	.	63	2	.
FERGUSON	21280	12	2400	567	3	.	8	24	41	490	1	.
FLORDELL HILLS	825	12	168	5	.	.	.	1	2	2	.	.
FLORISSANT	52348	12	4413	588	1	3	33	4	104	410	29	4
FRONTENAC	3774	12	425	18	.	.	.	3	2	13	.	.
GLENDALE	5947	12	83	16	.	.	.	1	13	2	.	.
GLEN ECHO PARK	161	6	7	2	.	.	1	.	1	.	.	.
GREENDALE	653	12	25	1	.	.	.	1	.	.	.	.
HAZELWOOD	25796	12	3228	484	.	6	13	36	61	353	13	2
HILLSDALE	1483	12	954	19	.	1	1	12	2	1	1	1
JENNINGS	14765	12	3813	420	2	4	34	69	132	176	3	0
KINLOCH	299	12	56	5	.	.	.	4	.	1	.	.
KIRKWOOD	27640	12	1251	396	.	2	4	23	13	346	8	.
LADUE	8552	12	467	43	.	.	1	3	5	34	.	.
LAKESHIRE	1437	12	34	3	.	.	1	.	.	2	.	.
MANCHESTER	18160	12	588	222	.	1	.	.	21	196	4	.
MAPLEWOOD	8075	12	2108	419	.	1	13	10	10	380	4	1
MOLINE ACRES	2451	12	1089	50	.	.	2	13	4	31	.	.
NORMANDY	5026	12	469	47	.	.	1	21	9	14	2	.
NORTHWOODS	4242	12	229	49	.	1	.	21	8	19	.	.
OLIVETTE	7765	12	319	43	.	.	1	7	9	25	1	.
OVERLAND	16120	12	1628	235	1	.	10	20	62	134	5	3
PAGEDALE	3316	12	1224	34	.	1	1	4	8	19	1	.
PASADENA PARK	472	1	0	.	.	.	.	.	.	.	.	.
PINE LAWN	3287	12	2381	52	.	1	2	28	13	7	1	.
RICHMOND HEIGHTS	8634	12	1613	634	.	.	8	3	15	602	6	.
RIVERVIEW	2866	12	120	22	.	.	.	9	8	5	.	.
ROCK HILL	4652	12	297	14	.	1	.	.	.	9	4	.
ST. ANN	13067	12	2266	376	.	3	13	116	61	163	17	3
ST. JOHN	6541	12	2162	167	.	3	8	27	18	110	1	.
SHREWSBURY	6277	12	298	25	.	.	1	3	1	20	0	.
SUNSET HILLS	8527	12	529	58	.	.	.	5	8	42	3	.
TOWN & COUNTRY	10854	12	998	44	.	.	2	3	10	29	.	.
UNIVERSITY CITY	35500	12	1987	418	.	1	50	59	60	223	18	7
VELDA CITY	1425	12	474	11	.	.	1	4	1	5	.	.
VELDA VILLAGE HILLS	1059	12	167	4	.	.	0	1	1	2	0	.
VINITA PARK	1887	12	239	7	.	.	.	3	2	2	.	.
WARSON WOODS	1969	12	60	5	.	.	.	.	1	4	.	.
WEBSTER GROVES	23079	12	732	80	.	2	6	20	27	21	3	1
WELLSTON	2321	12	774	64	.	1	3	10	19	26	5	.
WOODSON TERRACE	4078	12	298	40	0	1	2	2	11	12	11	1
BEVERLY HILLS	576	12	697	30	.	.	1	7	9	11	2	.
UPLANDS PARK	447	12	66	3	.	.	.	3	.	.	.	.
BELLERIVE ACRES	189	11	11	1	.	.	.	.	.	1	.	.
OAKLAND	1386	12	75	7	.	.	.	.	2	4	1	.
CHESTERFIELD	47657	12	1602	396	.	2	10	7	13	363	1	.



**TABLE 6.1.2  
INDEX ARRESTS BY CRIME TYPE  
AND POLITICAL SUBDIVISION  
2011**

Reporting Agency	Population	MOS	Crime Index		Arrests - Violent Index Offenses				Arrests - Property Index Offenses			
			Total Arrest	Total Part 1 Arrests	Murder	Rape	Robbery	Agg Assault	Burglary	Theft	MV Theft	Arson
<b>STE GENEVIEVE COUNTY</b>	<b>18,211</b>	.	<b>754</b>	<b>70</b>	<b>0</b>	<b>0</b>	<b>0</b>	<b>36</b>	<b>6</b>	<b>27</b>	<b>0</b>	<b>1</b>
STE GENEVIEVE CO - RURAL	13424	12	496	37	.	.	.	31	3	3	.	.
STE GENEVIEVE	4426	12	249	32	.	.	.	4	3	24	.	1
ST. MARYS	361	9	9	1	.	.	.	1	.	.	.	.
<b>SALINE COUNTY</b>	<b>23,576</b>	<b>48</b>	<b>1,317</b>	<b>141</b>	<b>0</b>	<b>4</b>	<b>4</b>	<b>29</b>	<b>22</b>	<b>77</b>	<b>2</b>	<b>3</b>
SALINE CO - RURAL	6628	12	275	21	.	.	4	9	7	1	.	.
MARSHALL	13112	12	884	108	.	4	.	16	13	74	1	.
SLATER	1863	12	144	8	.	.	.	.	2	2	1	3
SWEET SPRINGS	1489	12	14	4	0	0	0	4	0	0	0	0
BLACKBURN	250	-	-	-	-	-	-	-	-	-	-	-
EMMA	234	-	-	-	-	-	-	-	-	-	-	-
<b>SCHUYLER COUNTY</b>	<b>4,447</b>	.	<b>94</b>	<b>4</b>	<b>0</b>	<b>0</b>	<b>0</b>	<b>0</b>	<b>0</b>	<b>1</b>	<b>3</b>	<b>0</b>
SCHUYLER CO - RURAL	3847	12	93	4	.	.	.	.	.	1	3	.
QUEEN CITY	600	1	1	.	.	.	.	.	.	.	.	.
<b>SCOTLAND COUNTY</b>	<b>4,861</b>	.	<b>102</b>	<b>5</b>	<b>0</b>	<b>0</b>	<b>0</b>	<b>0</b>	<b>1</b>	<b>4</b>	<b>0</b>	<b>0</b>
SCOTLAND CO - RURAL	3032	12	86	.	.	.	.	.	.	.	.	.
MEMPHIS	1829	12	16	5	.	.	.	.	1	4	.	.
<b>SCOTT COUNTY</b>	<b>41,079</b>	.	<b>2,498</b>	<b>486</b>	<b>2</b>	<b>3</b>	<b>18</b>	<b>192</b>	<b>47</b>	<b>211</b>	<b>9</b>	<b>4</b>
SCOTT CO - RURAL	14167	12	301	21	.	.	1	6	5	9	.	.
CHAFFEE	2966	12	95	16	.	.	.	3	3	10	.	.
ORAN	1299	12	20	9	.	.	.	5	2	2	.	.
SCOTT CITY	4582	12	391	30	.	.	2	10	4	12	2	0
SIKESTON	16377	12	1679	407	2	3	15	165	33	178	7	4
MINER	988	12	.	.	.	.	.	.	.	.	.	.
MORLEY	700	3	12	3	.	.	.	3	.	.	.	.
<b>SHANNON COUNTY</b>	<b>7,798</b>	.	<b>545</b>	<b>47</b>	<b>2</b>	<b>1</b>	<b>0</b>	<b>14</b>	<b>9</b>	<b>19</b>	<b>2</b>	<b>0</b>
SHANNON CO - RURAL	5777	12	424	14	2	1	.	3	4	4	.	.
BIRCH TREE	681	8	9	2	.	.	.	.	2	.	.	.
WINONA	1340	12	112	31	.	.	.	11	3	15	2	.
<b>SHELBY COUNTY</b>	<b>7,212</b>	.	<b>338</b>	<b>22</b>	<b>0</b>	<b>0</b>	<b>0</b>	<b>3</b>	<b>9</b>	<b>9</b>	<b>1</b>	<b>0</b>
SHELBY CO - RURAL	4686	12	199	16	.	.	.	2	7	7	.	.
CLARENCE	816	2	2	.	.	.	.	.	.	.	.	.
SHELBINA	1710	12	137	6	.	.	.	1	2	2	1	.
<b>STODDARD COUNTY</b>	<b>30,077</b>	.	<b>1,018</b>	<b>110</b>	<b>0</b>	<b>3</b>	<b>0</b>	<b>23</b>	<b>17</b>	<b>64</b>	<b>3</b>	<b>0</b>
STODDARD CO - RURAL	15569	12	401	38	.	.	.	8	12	16	2	.
ADVANCE	1352	12	44	12	.	.	.	4	2	6	.	.
BERNIE	1965	12	50	5	.	.	.	3	.	2	.	.
BLOOMFIELD	1940	12	117	11	.	.	.	2	.	9	.	.
DEXTER	7893	12	355	38	.	2	.	2	3	30	1	.
PUXICO	884	12	47	5	.	.	.	4	.	1	.	.
ESSEX	474	2	4	1	.	1	.	.	.	.	.	.
<b>STONE COUNTY</b>	<b>32,319</b>	.	<b>1,306</b>	<b>217</b>	<b>0</b>	<b>2</b>	<b>0</b>	<b>45</b>	<b>53</b>	<b>112</b>	<b>5</b>	<b>0</b>
STONE CO - RURAL	26338	12	976	136	.	1	.	44	44	42	5	.

**TABLE 6.1.2  
INDEX ARRESTS BY CRIME TYPE  
AND POLITICAL SUBDIVISION  
2011**

Reporting Agency	Population	MOS	Crime Index		Arrests - Violent Index Offenses				Arrests - Property Index Offenses			
			Total Arrest	Total Part 1 Arrests	Murder	Rape	Robbery	Agg Assault	Burglary	Theft	MV Theft	Arson
CRANE	1467	12	41	10	.	.	.	1	3	6	.	.
REEDS SPRING	916	12	30	4	.	1	.	.	.	3	.	.
KIMBERLING	2409	12	112	17	.	.	.	.	3	14	.	.
HURLEY	179	12	.	.	.	.	.	.	.	.	.	.
INDIAN POINT	530	12	.	.	.	.	.	.	.	.	.	.
BRANSON WEST	480	12	147	50	0	0	0	0	3	47	0	0
<b>SULLIVAN COUNTY</b>	<b>6,738</b>	.	<b>190</b>	<b>31</b>	<b>0</b>	<b>0</b>	<b>0</b>	<b>11</b>	<b>15</b>	<b>5</b>	<b>0</b>	<b>0</b>
SULLIVAN CO - RURAL	4771	12	114	20	.	.	.	8	9	3	.	.
MILAN	1967	12	76	11	.	.	.	3	6	2	.	.
<b>TANEY COUNTY</b>	<b>51,863</b>	.	<b>2,026</b>	<b>535</b>	<b>0</b>	<b>1</b>	<b>12</b>	<b>100</b>	<b>32</b>	<b>374</b>	<b>15</b>	<b>1</b>
TANEY CO - RURAL	31989	12	485	83	.	1	3	44	18	12	5	.
BRANSON	10558	12	1179	404	.	.	9	46	9	333	7	.
FORSYTH	2263	12	109	18	.	.	.	3	.	15	.	.
HOLLISTER	4442	12	183	28	.	.	.	7	5	13	2	1
ROCKAWAY BEACH	844	12	68	2	.	.	.	.	.	1	1	.
MERRIAM WOODS PD	1767	4	2	.	.	.	.	.	.	.	.	.
<b>TEXAS COUNTY</b>	<b>25,985</b>	.	<b>1,105</b>	<b>162</b>	<b>2</b>	<b>1</b>	<b>0</b>	<b>11</b>	<b>16</b>	<b>130</b>	<b>1</b>	<b>1</b>
TEXAS CO - RURAL	18103	12	395	20	.	1	.	3	7	8	1	.
CABOOL	2154	12	174	32	1	.	.	1	5	25	.	.
HOUSTON	2089	12	348	88	.	.	.	5	2	80	.	1
LICKING	3135	12	129	16	1	.	.	1	2	12	.	.
SUMMERSVILLE	504	12	59	6	.	.	.	1	.	5	.	.
<b>VERNON COUNTY</b>	<b>21,236</b>	.	<b>1,231</b>	<b>176</b>	<b>2</b>	<b>2</b>	<b>1</b>	<b>53</b>	<b>25</b>	<b>88</b>	<b>2</b>	<b>3</b>
VERNON CO - RURAL	12820	12	385	52	1	.	.	17	11	21	2	.
NEVADA	8416	12	846	124	1	2	1	36	14	67	.	3
<b>WARREN COUNTY</b>	<b>32,370</b>	.	<b>1,958</b>	<b>267</b>	<b>0</b>	<b>2</b>	<b>9</b>	<b>38</b>	<b>51</b>	<b>154</b>	<b>9</b>	<b>4</b>
WARREN CO - RURAL	19456	12	768	113	.	2	1	24	35	44	5	2
MARTHASVILLE	1140	12	22	6	.	.	.	2	1	1	2	.
TRUESDLE	735	12	104	7	0	0	2	0	3	2	0	0
WARRENTON	7909	12	799	114	.	.	6	10	8	88	1	1
WRIGHT CITY	3130	12	265	27	.	.	.	2	4	19	1	1
<b>WASHINGTON COUNTY</b>	<b>25,287</b>	.	<b>1,397</b>	<b>192</b>	<b>1</b>	<b>0</b>	<b>6</b>	<b>30</b>	<b>23</b>	<b>127</b>	<b>5</b>	<b>0</b>
WASHINGTON CO - RURAL	22617	12	708	60	1	.	4	25	13	12	5	.
POTOSI	2670	12	689	132	.	.	2	5	10	115	.	.
<b>WAYNE COUNTY</b>	<b>13,520</b>	.	<b>793</b>	<b>79</b>	<b>0</b>	<b>1</b>	<b>0</b>	<b>14</b>	<b>8</b>	<b>53</b>	<b>3</b>	<b>0</b>
WAYNE CO - RURAL	10833	12	586	26	.	1	.	13	4	7	1	.
PIEDMONT	1984	12	179	47	.	.	.	1	3	43	.	.
MILL SPRING	190	11	.	.	.	.	.	.	.	.	.	.
GREENVILLE	513	12	28	6	.	.	.	.	1	3	2	.
<b>WEBSTER COUNTY</b>	<b>36,616</b>	.	<b>1,387</b>	<b>158</b>	<b>1</b>	<b>1</b>	<b>2</b>	<b>20</b>	<b>56</b>	<b>59</b>	<b>14</b>	<b>5</b>
WEBSTER CO - RURAL	23738	12	845	80	1	.	.	7	36	25	11	.
MARSHFIELD	6657	12	237	34	.	1	.	5	6	22	.	.
SEYMOUR	1928	12	121	27	.	.	1	5	9	8	.	4
FORDLAND	803	12	17	2	.	0	.	1	.	.	.	1

**TABLE 6.1.2  
INDEX ARRESTS BY CRIME TYPE  
AND POLITICAL SUBDIVISION  
2011**

Reporting Agency	Population	MOS	Crime Index		Arrests - Violent Index Offenses				Arrests - Property Index Offenses			
			Total Arrest	Total Part 1 Arrests	Murder	Rape	Robbery	Agg Assault	Burglary	Theft	MV Theft	Arson
NIANGUA	406	12	.	.	.	.	.	.	.	.	.	.
ROGERSVILLE	3084	12	167	15	.	.	1	2	5	4	3	.
<b>WORTH COUNTY</b>	<b>2,179</b>	.	<b>20</b>	<b>0</b>	<b>0</b>	<b>0</b>	<b>0</b>	<b>0</b>	<b>0</b>	<b>0</b>	<b>0</b>	<b>0</b>
WORTH CO - RURAL	2179	12	20	.	.	.	.	.	.	.	.	.
<b>WRIGHT COUNTY</b>	<b>19,073</b>	.	<b>1,018</b>	<b>107</b>	<b>1</b>	<b>0</b>	<b>3</b>	<b>27</b>	<b>17</b>	<b>59</b>	<b>0</b>	<b>0</b>
WRIGHT CO - RURAL	11684	12	598	51	1	.	2	20	7	21	.	.
HARTVILLE	615	12	86	15	.	.	.	2	2	11	.	.
MANSFIELD	1301	12	74	6	.	.	.	1	3	2	.	.
NORWOOD	667	12	.	.	.	.	.	.	.	.	.	.
MOUNTAIN GROVE	4806	12	260	35	.	.	1	4	5	25	.	.
<b>ST. LOUIS CITY</b>	<b>350298</b>	<b>12</b>	<b>35186</b>	<b>6491</b>	<b>101</b>	<b>88</b>	<b>726</b>	<b>1444</b>	<b>1356</b>	<b>2590</b>	<b>168</b>	<b>18</b>
<b>TOTAL</b>	<b>6,038,503</b>	<b>60</b>	<b>376,452</b>	<b>53,431</b>	<b>329</b>	<b>360</b>	<b>2,196</b>	<b>8,004</b>	<b>6,725</b>	<b>33,885</b>	<b>1,631</b>	<b>300</b>

## **6.2 MISSOURI POLITICAL SUBDIVISION PART II ARREST ANALYSIS**

A series of tables summarizes 2011 Part II arrests for all political subdivisions in Missouri. These arrests are also described by age group, gender, and race. Part II arrests include:

- Simple Assault
- Forgery and Counterfeiting
- Fraud
- Embezzlement
- Stolen Property (Buying, receiving, possessing)
- Vandalism
- Weapons Charges (Carrying, possessing)
- Prostitution or Commercialized Vice
- Sex Offenses (Excluding forcible rape and prostitution)
- Drug Sale and Manufacture
- Drug Possession
- Gambling (Bookmaking, numbers and lottery, and other types)
- Offenses Against Family and Children
- Driving Under The Influence
- Boating Under the Influence
- Liquor Law Violations
- Drunkenness
- Disorderly Conduct
- Vagrancy
- All Other Offenses (Except traffic)
- Curfew and Loitering (Under 18)
- Runaway (Under 18)

TABLE 6.2.1  
PART II ARRESTS BY CRIME TYPE  
AND POLITICAL SUBDIVISION  
2011

Agency	Population	Simple Assault	Forgery	Fraud	Embezzlement	Stolen Property	Vandalism	Weapon Charge	Prostitution Vice	Sex Offense	Drug Sale/Manuf.	Drug Possession	Gambling	Family Offenses	DUI	BUI	Liquor Law	Drunkenness	Disorderly Conduct	Vagrancy	Other Offenses	Curfew	Runaway
<b>ADAIR COUNTY</b>	<b>25,700</b>	<b>26</b>	<b>9</b>	<b>44</b>	<b>0</b>	<b>4</b>	<b>6</b>	<b>3</b>	<b>0</b>	<b>2</b>	<b>22</b>	<b>119</b>	<b>0</b>	<b>28</b>	<b>88</b>	<b>0</b>	<b>178</b>	<b>5</b>	<b>37</b>	<b>0</b>	<b>401</b>	<b>0</b>	<b>1</b>
ADAIR CO - RURAL	8131	6	8	44	0	2	0	1	0	2	5	35	0	27	40	0	20	1	0	0	49	0	0
KIRKSVILLE	17569	20	1	0	0	2	6	2	0	0	16	75	0	1	48	0	128	4	37	0	351	0	1
TRUMAN STATE UNIV	0	0	0	0	0	0	0	0	0	0	1	9	0	0	0	0	30	0	0	0	1	0	0
<b>ANDREW COUNTY</b>	<b>17,354</b>	<b>23</b>	<b>7</b>	<b>1</b>	<b>0</b>	<b>1</b>	<b>1</b>	<b>0</b>	<b>0</b>	<b>5</b>	<b>5</b>	<b>63</b>	<b>0</b>	<b>1</b>	<b>85</b>	<b>0</b>	<b>30</b>	<b>2</b>	<b>17</b>	<b>0</b>	<b>74</b>	<b>0</b>	<b>5</b>
ANDREW CO - RURAL	9821	14	1	0	0	0	1	0	0	0	1	30	0	0	35	0	9	2	0	0	45	0	0
SAVANNAH	5075	8	5	1	0	0	0	0	0	3	1	12	0	0	15	0	21	0	12	0	27	0	5
COUNTRY CLUB VILLAGE	2458	1	1	0	0	1	0	0	0	2	3	21	0	1	35	0	0	0	5	0	2	0	0
<b>ATCHISON COUNTY</b>	<b>5,706</b>	<b>11</b>	<b>0</b>	<b>0</b>	<b>0</b>	<b>2</b>	<b>2</b>	<b>0</b>	<b>0</b>	<b>4</b>	<b>8</b>	<b>64</b>	<b>0</b>	<b>1</b>	<b>44</b>	<b>0</b>	<b>35</b>	<b>1</b>	<b>26</b>	<b>0</b>	<b>49</b>	<b>0</b>	<b>1</b>
ATCHISON CO - RURAL	2794	5	0	0	0	2	0	0	0	1	4	26	0	0	25	0	7	0	0	0	33	0	0
ROCK PORT	1323	3	0	0	0	0	2	0	0	1	0	3	0	0	11	0	20	0	20	0	4	0	0
TARKIO	1589	3	0	0	0	0	0	0	0	2	4	35	0	1	8	0	8	1	6	0	12	0	1
<b>AUDRAIN COUNTY</b>	<b>25,622</b>	<b>164</b>	<b>19</b>	<b>33</b>	<b>0</b>	<b>4</b>	<b>14</b>	<b>2</b>	<b>1</b>	<b>16</b>	<b>15</b>	<b>64</b>	<b>0</b>	<b>25</b>	<b>102</b>	<b>0</b>	<b>16</b>	<b>0</b>	<b>12</b>	<b>7</b>	<b>238</b>	<b>10</b>	<b>2</b>
AUDRAIN CO - RURAL	9496	54	9	33	0	4	8	2	1	12	15	42	0	23	52	0	4	12	0	0	188	0	0
MARTINSBURG	305	0	0	0	0	0	0	0	0	0	0	1	0	0	0	0	1	0	0	0	1	0	0
MEXICO	11585	92	10	0	0	0	5	0	0	3	0	14	0	2	37	0	11	0	2	7	14	10	2
FARBER	323	0	0	0	0	0	0	0	0	0	0	0	0	0	0	0	0	0	0	0	0	0	0
VANDALIA	3913	18	0	0	0	0	1	0	0	1	0	7	0	0	13	0	0	0	10	0	35	0	0
<b>BARRY COUNTY</b>	<b>38,862</b>	<b>262</b>	<b>8</b>	<b>21</b>	<b>0</b>	<b>23</b>	<b>13</b>	<b>11</b>	<b>0</b>	<b>10</b>	<b>22</b>	<b>154</b>	<b>0</b>	<b>20</b>	<b>298</b>	<b>0</b>	<b>45</b>	<b>29</b>	<b>67</b>	<b>0</b>	<b>371</b>	<b>5</b>	<b>7</b>
BARRY CO - RURAL	22340	107	3	1	0	12	3	7	0	5	16	87	0	10	151	0	8	5	28	10	85	0	0
CASSVILLE	3278	46	1	0	0	0	0	0	0	0	0	38	0	0	18	0	25	0	0	39	0	3	7
MONETT	8905	92	2	4	0	9	2	3	0	4	6	5	0	8	122	0	11	4	0	5	0	173	0
EXETER	775	1	0	0	0	0	0	0	0	1	0	0	0	0	2	0	0	0	0	0	3	0	0
PURDY	1102	6	1	0	0	0	5	0	0	0	0	0	0	0	2	0	0	1	9	0	2	2	0
SELIGMAN	854	2	0	16	0	2	0	0	0	0	0	4	0	0	3	0	1	0	0	0	0	0	0
WASHBURN	437	7	0	0	0	0	2	0	0	0	0	0	0	2	0	0	0	0	2	0	5	0	0
WHEATON	699	0	1	0	0	0	0	1	0	0	0	0	0	0	0	0	0	0	0	0	0	0	0
BUTTERFIELD	472	1	0	0	0	0	1	0	0	0	0	1	0	0	0	0	0	0	2	0	4	0	0
<b>BARTON COUNTY</b>	<b>12,447</b>	<b>62</b>	<b>0</b>	<b>1</b>	<b>0</b>	<b>0</b>	<b>0</b>	<b>4</b>	<b>0</b>	<b>0</b>	<b>1</b>	<b>8</b>	<b>0</b>	<b>0</b>	<b>30</b>	<b>0</b>	<b>41</b>	<b>0</b>	<b>13</b>	<b>0</b>	<b>58</b>	<b>4</b>	<b>1</b>
BARTON CO - RURAL	7137	0	0	0	0	0	0	0	0	0	0	0	0	0	13	0	0	0	0	0	13	0	0
LAMAR	4548	62	0	1	0	0	0	4	0	0	1	8	0	0	17	0	41	0	13	0	45	4	1
LIBERAL	762	0	0	0	0	0	0	0	0	0	0	0	0	0	0	0	0	0	0	0	0	0	0
<b>BATES COUNTY</b>	<b>17,002</b>	<b>91</b>	<b>5</b>	<b>9</b>	<b>0</b>	<b>7</b>	<b>26</b>	<b>6</b>	<b>0</b>	<b>19</b>	<b>18</b>	<b>149</b>	<b>0</b>	<b>4</b>	<b>122</b>	<b>0</b>	<b>30</b>	<b>6</b>	<b>26</b>	<b>0</b>	<b>179</b>	<b>7</b>	<b>3</b>
BATES CO - RURAL	9684	30	5	7	0	6	0	3	0	14	18	100	0	0	83	0	0	0	0	0	117	0	0
ADRIAN	1683	6	0	2	0	1	4	0	0	2	0	15	0	0	8	0	4	0	0	0	12	0	0
BUTLER	4234	42	0	0	0	0	17	3	0	3	0	33	0	3	29	0	23	3	22	0	48	3	3
RICH HILL	1401	13	0	0	0	0	5	0	0	0	0	1	0	1	2	0	3	3	4	0	2	4	0
<b>BENTON COUNTY</b>	<b>19,125</b>	<b>55</b>	<b>1</b>	<b>2</b>	<b>0</b>	<b>4</b>	<b>4</b>	<b>7</b>	<b>0</b>	<b>0</b>	<b>9</b>	<b>86</b>	<b>0</b>	<b>26</b>	<b>156</b>	<b>1</b>	<b>9</b>	<b>0</b>	<b>13</b>	<b>0</b>	<b>225</b>	<b>0</b>	<b>2</b>
BENTON CO - RURAL	14671	11	0	1	0	3	0	7	0	0	8	64	0	21	71	1	6	0	13	0	208	0	2
COLE CAMP	1125	6	0	0	0	0	0	0	0	0	1	1	0	0	1	0	0	0	0	0	3	0	0
LINCOLN	1194	8	0	0	0	1	0	0	0	0	0	9	0	2	71	0	0	0	0	0	2	0	0
WARSAW	2135	30	1	1	0	0	4	0	0	0	0	12	0	3	13	0	3	0	0	0	12	0	0
<b>BOLLINGER COUNTY</b>	<b>12,408</b>	<b>26</b>	<b>4</b>	<b>4</b>	<b>0</b>	<b>4</b>	<b>9</b>	<b>7</b>	<b>0</b>	<b>4</b>	<b>4</b>	<b>44</b>	<b>1</b>	<b>7</b>	<b>46</b>	<b>0</b>	<b>19</b>	<b>0</b>	<b>5</b>	<b>0</b>	<b>42</b>	<b>0</b>	<b>2</b>
BOLLINGER CO - RURAL	10926	16	1	4	0	2	4	6	0	2	3	29	1	5	34	0	8	2	4	0	38	0	2
MARBLE HILL	1482	10	3	0	0	2	5	1	0	2	1	15	0	2	12	0	11	0	1	0	4	0	0
<b>BOONE COUNTY</b>	<b>163,233</b>	<b>1,154</b>	<b>40</b>	<b>57</b>	<b>3</b>	<b>64</b>	<b>204</b>	<b>61</b>	<b>3</b>	<b>94</b>	<b>151</b>	<b>1,028</b>	<b>0</b>	<b>49</b>	<b>1,006</b>	<b>0</b>	<b>895</b>	<b>0</b>	<b>688</b>	<b>5</b>	<b>2,008</b>	<b>6</b>	<b>225</b>
BOONE CO - RURAL	44206	321	4	9	2	15	43	20	0	11	16	156	0	11	339	0	64	0	0	0	291	0	36
CENTRALIA	4042	14	1	1	0	1	2	1	0	4	21	23	0	0	17	0	9	0	7	0	63	0	4
COLUMBIA	108894	769	32	42	1	47	145	37	3	73	68	531	0	32	438	0	508	0	644	4	1272	0	182
STURGEON	875	0	0	0	0	0	0	0	0	0	0	0	0	0	0	0	0	0	0	1	1	0	0
UNIV OF MO - COLUMBIA	0	39	1	4	0	0	12	2	0	6	46	314	0	5	182	0	310	0	35	0	214	5	0
ASHLAND	3720	7	1	0	0	1	2	0	0	0	0	0	0	1	8	0	3	0	2	0	153	0	3
HALLSVILLE	1496	4	1	1	0	0	0	1	0	0	0	4	0	0	22	0	1	0	0	0	14	1	0
<b>BUCHANAN COUNTY</b>	<b>89,481</b>	<b>658</b>	<b>22</b>	<b>27</b>	<b>0</b>	<b>42</b>	<b>125</b>	<b>69</b>	<b>0</b>	<b>14</b>	<b>46</b>	<b>573</b>	<b>19</b>	<b>49</b>	<b>431</b>	<b>0</b>	<b>239</b>	<b>0</b>	<b>593</b>	<b>33</b>	<b>598</b>	<b>4</b>	<b>70</b>
BUCHANAN CO - RURAL	12422	34	0	1	0	2	3	11	0	0	14	130	19	1	97	0	9	0	12	0	160	0	0
ST JOSEPH	77059	619	22	26	0	40	120	58	0	14	32	429	0	48	334	0	216	0	575	33	431	4	70

TABLE 6.2.1  
PART II ARRESTS BY CRIME TYPE  
AND POLITICAL SUBDIVISION  
2011

Agency	Population	Simple Assault	Forgery	Fraud	Embezzlement	Stolen Property	Vandalism	Weapon Charge	Prostitution Vice	Sex Offense	Drug Sale/Manuf.	Drug Possession	Gambling	Family Offenses	DUI	BUI	Liquor Law	Drunkenness	Disorderly Conduct	Vagrancy	Other Offenses	Curfew	Runaway
MO WESTERN STATE COLLEGE	0	5	0	0	0	0	2	0	0	0	0	14	0	0	0	0	14	0	0	0	7	0	0
<b>BUTLER COUNTY</b>	<b>42,949</b>	<b>346</b>	<b>5</b>	<b>3</b>	<b>1</b>	<b>6</b>	<b>99</b>	<b>22</b>	<b>0</b>	<b>1</b>	<b>43</b>	<b>299</b>	<b>0</b>	<b>21</b>	<b>240</b>	<b>0</b>	<b>41</b>	<b>0</b>	<b>164</b>	<b>0</b>	<b>977</b>	<b>10</b>	<b>33</b>
BUTLER CO - RURAL	25404	75	0	0	0	6	6	5	0	0	8	89	0	18	174	0	14	0	20	0	74	0	0
POPLAR BLUFF	17085	271	5	3	1	0	93	17	0	1	35	210	0	3	66	0	27	0	144	0	903	10	33
QUILIN	460	0	0	0	0	0	0	0	0	0	0	0	0	0	0	0	0	0	0	0	0	0	0
<b>CALDWELL COUNTY</b>	<b>9,458</b>	<b>12</b>	<b>0</b>	<b>0</b>	<b>0</b>	<b>3</b>	<b>2</b>	<b>4</b>	<b>0</b>	<b>0</b>	<b>1</b>	<b>36</b>	<b>0</b>	<b>10</b>	<b>35</b>	<b>0</b>	<b>11</b>	<b>0</b>	<b>3</b>	<b>0</b>	<b>55</b>	<b>0</b>	<b>0</b>
CALDWELL CO - RURAL	6184	4	0	0	0	2	2	4	0	0	1	33	0	8	30	0	8	0	3	0	20	0	0
BRAYMER	881	2	0	0	0	0	0	0	0	0	0	0	0	0	0	0	0	0	0	0	0	0	0
HAMILTON	1816	5	0	0	0	1	0	0	0	0	0	3	0	2	4	0	3	0	0	0	35	0	0
POLO	577	1	0	0	0	0	0	0	0	0	0	0	0	0	1	0	0	0	0	0	0	0	0
<b>CALLAWAY COUNTY</b>	<b>44,471</b>	<b>169</b>	<b>8</b>	<b>8</b>	<b>10</b>	<b>14</b>	<b>26</b>	<b>11</b>	<b>0</b>	<b>14</b>	<b>32</b>	<b>198</b>	<b>0</b>	<b>4</b>	<b>270</b>	<b>0</b>	<b>86</b>	<b>1</b>	<b>28</b>	<b>0</b>	<b>414</b>	<b>22</b>	<b>14</b>
CALLAWAY CO - RURAL	26718	84	3	2	2	3	14	8	0	7	16	109	0	2	95	0	5	0	0	0	146	0	5
AUXVASSE	987	2	0	0	0	0	0	0	0	0	0	0	0	0	0	0	0	0	0	0	14	0	0
FULTON	12836	68	5	6	8	9	12	3	0	7	16	74	0	2	143	0	81	0	28	0	252	22	9
NEW BLOOMFIELD	671	0	0	0	0	2	0	0	0	0	0	0	0	0	0	0	0	0	0	0	0	0	0
HOLTS SUMMIT	3259	15	0	0	0	0	0	0	0	0	0	15	0	0	32	0	0	1	0	0	2	0	0
<b>CAMDEN COUNTY</b>	<b>44,179</b>	<b>155</b>	<b>5</b>	<b>6</b>	<b>0</b>	<b>2</b>	<b>11</b>	<b>5</b>	<b>0</b>	<b>13</b>	<b>22</b>	<b>211</b>	<b>0</b>	<b>29</b>	<b>309</b>	<b>88</b>	<b>86</b>	<b>0</b>	<b>41</b>	<b>0</b>	<b>341</b>	<b>1</b>	<b>23</b>
CAMDEN CO - RURAL	35835	99	3	1	0	1	5	4	0	11	21	137	0	25	232	88	28	0	0	0	253	0	13
CAMDENTON	3732	39	2	5	0	0	3	1	0	2	0	29	0	1	49	0	32	0	38	0	33	1	10
OSAGE BEACH	4367	17	0	0	0	1	3	0	0	0	1	42	0	3	28	0	26	0	3	0	55	0	0
LINN CREEK	245	0	0	0	0	0	0	0	0	0	0	3	0	0	0	0	0	0	0	0	0	0	0
<b>CAPE GIRARDEAU COUNTY</b>	<b>75,949</b>	<b>325</b>	<b>13</b>	<b>8</b>	<b>0</b>	<b>26</b>	<b>85</b>	<b>41</b>	<b>4</b>	<b>53</b>	<b>31</b>	<b>310</b>	<b>0</b>	<b>28</b>	<b>487</b>	<b>0</b>	<b>204</b>	<b>0</b>	<b>126</b>	<b>0</b>	<b>1,156</b>	<b>12</b>	<b>41</b>
CAPE GIRARDEAU CO SO	23622	53	3	4	4	4	12	1	0	4	7	85	0	6	183	0	48	4	2	0	44	0	4
CAPE GIRARDEAU	38079	222	9	3	0	22	72	36	4	49	22	152	0	20	255	0	116	0	124	0	959	12	29
JACKSON	13808	47	1	1	0	0	4	0	0	0	2	66	0	2	42	0	31	0	0	0	151	0	8
DELTA	440	-	-	-	-	-	-	-	-	-	-	-	-	-	-	-	-	-	-	-	-	-	-
SOUTHEAST MO ST UNIV	0	3	0	0	0	0	1	0	0	0	0	7	0	0	7	0	9	0	0	0	2	0	0
<b>CARROLL COUNTY</b>	<b>9,329</b>	<b>12</b>	<b>0</b>	<b>1</b>	<b>0</b>	<b>2</b>	<b>1</b>	<b>0</b>	<b>0</b>	<b>2</b>	<b>6</b>	<b>15</b>	<b>0</b>	<b>1</b>	<b>20</b>	<b>0</b>	<b>5</b>	<b>0</b>	<b>2</b>	<b>0</b>	<b>46</b>	<b>0</b>	<b>3</b>
CARROLL CO - RURAL	4820	1	0	1	0	2	0	0	0	2	6	15	0	1	20	0	5	2	0	0	43	0	1
CARROLLTON	3798	10	0	0	0	0	1	0	0	0	0	0	0	0	0	0	0	0	0	0	0	0	2
NORBORNE	711	1	0	0	0	0	0	0	0	0	0	0	0	0	0	0	0	0	2	0	3	0	0
<b>CARROLL COUNTY</b>	<b>6,288</b>	<b>21</b>	<b>8</b>	<b>0</b>	<b>0</b>	<b>2</b>	<b>2</b>	<b>4</b>	<b>0</b>	<b>2</b>	<b>4</b>	<b>46</b>	<b>0</b>	<b>14</b>	<b>23</b>	<b>2</b>	<b>9</b>	<b>0</b>	<b>11</b>	<b>1</b>	<b>87</b>	<b>0</b>	<b>1</b>
CARTER CO - RURAL	4774	6	8	0	0	0	0	1	0	2	3	32	0	13	14	2	6	0	0	0	74	0	1
VAN BUREN	822	13	0	0	0	2	2	3	0	0	1	11	0	1	9	0	3	0	11	1	12	0	0
GRANDIN	244	2	0	0	0	0	0	0	0	0	0	3	0	0	0	0	0	0	0	0	1	0	0
ELLSWORE	448	-	-	-	-	-	-	-	-	-	-	-	-	-	-	-	-	-	-	-	-	-	-
<b>CASS COUNTY</b>	<b>98,030</b>	<b>404</b>	<b>6</b>	<b>13</b>	<b>0</b>	<b>32</b>	<b>75</b>	<b>35</b>	<b>0</b>	<b>26</b>	<b>16</b>	<b>345</b>	<b>0</b>	<b>43</b>	<b>528</b>	<b>0</b>	<b>144</b>	<b>1</b>	<b>204</b>	<b>0</b>	<b>1,352</b>	<b>40</b>	<b>67</b>
CASS CO - RURAL	25863	52	2	6	0	11	4	9	0	3	8	56	0	19	88	0	4	0	1	0	117	0	1
ARCHIE	1174	6	0	0	0	3	0	0	0	0	0	9	0	0	5	0	8	1	0	0	12	0	1
BELTON	23200	173	3	5	0	5	33	14	0	14	6	101	0	19	137	0	62	0	118	0	834	30	39
DREXEL	969	4	0	0	0	0	8	0	0	2	0	2	0	0	1	0	2	0	1	0	10	0	1
HARRISONVILLE	10055	57	1	0	0	0	12	3	0	0	0	42	0	1	100	0	15	0	21	0	71	5	7
PLEASANT HILL	8142	31	0	0	0	1	12	3	0	5	0	43	0	1	49	0	15	0	39	0	85	3	5
PECULIAR	4625	41	0	0	0	3	1	3	0	1	0	14	0	0	27	0	21	0	9	0	91	2	2
RAYMORE	19276	38	0	2	0	5	5	3	0	1	1	53	0	3	79	0	2	0	14	0	59	0	11
GARDEN CITY	1648	2	0	0	0	0	0	0	0	0	1	4	0	0	5	0	5	0	1	0	21	0	0
LAKE WINNEBAGO	1135	0	0	0	0	4	0	0	0	0	0	21	0	0	37	0	10	0	0	0	52	0	0
CREIGHTON	350	-	-	-	-	-	-	-	-	-	-	-	-	-	-	-	-	-	-	-	-	-	-
CLEVELAND	663	-	-	-	-	-	-	-	-	-	-	-	-	-	-	-	-	-	-	-	-	-	-
EAST LYNNE	304	-	-	-	-	-	-	-	-	-	-	-	-	-	-	-	-	-	-	-	-	-	-
FREEMAN	484	-	-	-	-	-	-	-	-	-	-	-	-	-	-	-	-	-	-	-	-	-	-
STRASSBURG	142	-	-	-	-	-	-	-	-	-	-	-	-	-	-	-	-	-	-	-	-	-	-
<b>CEDAR COUNTY</b>	<b>14,033</b>	<b>44</b>	<b>1</b>	<b>0</b>	<b>0</b>	<b>0</b>	<b>6</b>	<b>1</b>	<b>0</b>	<b>0</b>	<b>3</b>	<b>16</b>	<b>0</b>	<b>11</b>	<b>36</b>	<b>1</b>	<b>11</b>	<b>2</b>	<b>5</b>	<b>0</b>	<b>147</b>	<b>2</b>	<b>1</b>
CEDAR CO - RURAL	10427	8	0	0	0	0	0	0	0	0	0	4	0	4	22	1	0	2	0	0	83	0	0
EL DORADO SPRINGS	3606	36	1	0	0	0	6	1	0	0	3	12	0	7	14	0	11	0	5	0	64	2	1
<b>CHARITON COUNTY</b>	<b>7,811</b>	<b>10</b>	<b>0</b>	<b>0</b>	<b>0</b>	<b>1</b>	<b>0</b>	<b>2</b>	<b>0</b>	<b>1</b>	<b>0</b>	<b>2</b>	<b>0</b>	<b>2</b>	<b>32</b>	<b>0</b>	<b>6</b>	<b>0</b>	<b>0</b>	<b>0</b>	<b>30</b>	<b>0</b>	<b>0</b>

TABLE 6.2.1  
PART II ARRESTS BY CRIME TYPE  
AND POLITICAL SUBDIVISION  
2011

Agency	Population	Simple Assault	Forgery	Fraud	Embezzlement	Stolen Property	Vandalism	Weapon Charge	Prostitution Vice	Sex Offense	Drug Sale/Manuf.	Drug Possession	Gambling	Family Offenses	DUI	BUI	Liquor Law	Drunkenness	Disorderly Conduct	Vagrancy	Other Offenses	Curfew	Runaway	
CHARITON CO - RURAL	5326	3	0	0	0	1	0	0	0	0	0	1	0	1	28	0	3	0	0	0	29	0	0	
BRUNSWICK	861	2	0	0	0	0	0	0	0	0	0	0	0	0	0	0	0	0	0	0	0	0	0	
SALISBURY	1624	5	0	0	0	0	0	2	0	1	0	1	0	1	4	0	3	0	0	0	1	0	0	
<b>CHRISTIAN COUNTY</b>	<b>77,618</b>	<b>257</b>	<b>6</b>	<b>11</b>	<b>1</b>	<b>20</b>	<b>14</b>	<b>13</b>	<b>0</b>	<b>24</b>	<b>30</b>	<b>282</b>	<b>0</b>	<b>20</b>	<b>239</b>	<b>0</b>	<b>91</b>	<b>3</b>	<b>8</b>	<b>0</b>	<b>887</b>	<b>2</b>	<b>19</b>	
CHRISTIAN CO - RURAL	34780	38	1	1	0	2	1	2	0	1	0	45	0	2	79	0	0	0	0	0	217	0	0	
BILLINGS	1039	5	0	2	0	1	1	1	0	6	0	21	0	7	13	0	35	0	3	0	28	0	0	
NIXA	19091	72	2	2	0	2	11	9	0	8	5	57	0	4	84	0	27	0	0	0	297	0	5	
OZARK	17885	127	2	5	1	10	0	6	0	8	15	135	0	5	55	0	22	0	0	0	340	2	13	
CLEVER	2147	10	0	0	0	2	0	0	0	0	1	10	0	2	7	0	3	1	1	0	0	0	0	
SPARTA	1762	5	1	1	0	3	1	1	0	1	0	14	0	0	1	0	4	2	4	0	5	0	1	
HIGHLANDVILLE	914	.	.	.	.	.	.	.	.	.	.	.	.	.	.	.	.	.	.	.	.	.	.	.
<b>CLARK COUNTY</b>	<b>7,165</b>	<b>20</b>	<b>0</b>	<b>0</b>	<b>0</b>	<b>1</b>	<b>0</b>	<b>1</b>	<b>0</b>	<b>3</b>	<b>16</b>	<b>52</b>	<b>0</b>	<b>4</b>	<b>62</b>	<b>0</b>	<b>10</b>	<b>0</b>	<b>0</b>	<b>0</b>	<b>78</b>	<b>0</b>	<b>0</b>	
CLARK CO - RURAL	5079	9	0	0	0	1	0	1	0	1	14	44	0	2	61	0	9	1	0	0	70	0	0	
KAHOKA	2086	11	0	0	0	0	0	0	0	2	2	8	0	2	1	0	1	0	0	0	8	0	0	
<b>CLAY COUNTY</b>	<b>108,562</b>	<b>527</b>	<b>24</b>	<b>27</b>	<b>2</b>	<b>19</b>	<b>82</b>	<b>38</b>	<b>1</b>	<b>17</b>	<b>47</b>	<b>736</b>	<b>35</b>	<b>36</b>	<b>593</b>	<b>1</b>	<b>321</b>	<b>5</b>	<b>102</b>	<b>0</b>	<b>3,103</b>	<b>5</b>	<b>29</b>	
CLAY CO - RURAL	16381	22	11	10	0	6	15	7	1	7	4	95	23	4	79	1	31	0	17	0	1488	0	3	
CLAYCOMO	1435	13	2	0	0	0	0	0	0	0	4	95	0	1	105	0	0	0	6	0	242	0	0	
EXCELSIOR SPRINGS	11124	80	2	2	2	2	16	7	0	1	7	129	0	1	34	0	47	0	12	0	268	0	0	
GLADSTONE	25502	157	4	3	0	5	12	6	0	6	6	71	0	6	10	0	3	0	23	0	126	0	0	
KEARNEY	8411	19	0	0	0	0	0	0	0	0	0	19	0	0	40	0	0	0	0	0	45	0	6	
LIBERTY	29255	122	2	1	0	0	17	8	0	6	17	115	0	14	139	0	73	5	6	0	164	0	17	
NORTH KANSAS CITY	4223	56	3	10	0	2	17	5	0	1	6	47	12	3	54	0	3	0	15	0	134	5	3	
SMITHVILLE	8456	30	0	1	0	1	3	1	0	0	1	41	0	6	72	0	17	0	6	0	119	0	0	
PLEASANT VALLEY	2972	24	0	0	0	2	2	2	0	0	0	50	0	0	41	0	3	0	3	0	179	0	0	
DAKVIEW VILLAGE	376	0	0	0	0	0	0	0	0	0	0	6	0	0	7	0	0	0	0	0	41	0	0	
MOSBY	191	2	0	0	0	0	0	0	0	0	0	16	0	0	2	0	2	0	2	0	209	0	0	
CLAY COUNTY PARKS	0	0	0	0	0	0	0	1	0	0	0	21	0	1	10	0	141	0	12	0	36	0	0	
BIRMINGHAM	184	0	0	0	0	0	0	0	0	0	0	0	0	0	0	0	0	0	0	0	0	0	0	
RANDOLPH	52	2	0	0	0	1	0	1	0	0	2	31	0	0	20	0	1	0	0	0	52	0	0	
<b>CLINTON COUNTY</b>	<b>26,215</b>	<b>116</b>	<b>1</b>	<b>2</b>	<b>0</b>	<b>1</b>	<b>10</b>	<b>9</b>	<b>0</b>	<b>5</b>	<b>5</b>	<b>150</b>	<b>0</b>	<b>49</b>	<b>199</b>	<b>0</b>	<b>51</b>	<b>0</b>	<b>5</b>	<b>0</b>	<b>682</b>	<b>9</b>	<b>15</b>	
CLINTON CO - RURAL	9196	14	0	0	0	0	0	8	0	1	4	106	0	44	145	0	0	0	0	0	603	0	1	
CAMERON	9969	44	0	0	0	1	6	0	0	4	1	22	0	3	31	0	37	0	3	0	38	8	9	
GOWER	1532	7	0	0	0	0	1	1	0	0	0	2	0	0	3	0	1	0	0	0	1	0	0	
HOLT	449	0	0	0	0	0	1	0	0	0	0	4	0	0	6	0	5	0	1	0	5	0	0	
LATHROP	2094	12	1	2	0	0	0	0	0	0	0	13	0	0	2	0	8	0	1	0	20	0	3	
PLATTSBURG	2327	39	0	0	0	0	2	0	0	0	0	3	0	2	12	0	0	0	0	0	15	1	2	
TRIMBLE	648	0	0	0	0	0	0	0	0	0	0	0	0	0	0	0	0	0	0	0	0	0	0	
<b>COLE COUNTY</b>	<b>76,288</b>	<b>526</b>	<b>21</b>	<b>25</b>	<b>12</b>	<b>37</b>	<b>93</b>	<b>27</b>	<b>0</b>	<b>9</b>	<b>93</b>	<b>278</b>	<b>0</b>	<b>1</b>	<b>583</b>	<b>12</b>	<b>138</b>	<b>0</b>	<b>103</b>	<b>0</b>	<b>443</b>	<b>12</b>	<b>30</b>	
COLE CO - RURAL	33052	90	4	5	0	7	4	5	0	1	10	75	0	1	387	0	72	0	3	0	92	0	0	
JEFFERSON CITY	43236	427	17	19	12	30	87	21	0	8	81	200	0	0	192	12	66	0	96	0	310	12	30	
MO CAPITOL POLICE	0	0	0	0	0	0	1	0	0	0	0	0	0	0	0	0	0	0	0	0	3	0	0	
LINCOLN UNIVERSITY	0	9	0	1	0	0	1	3	0	0	2	3	0	0	4	0	0	0	4	0	38	0	0	
<b>COOPER COUNTY</b>	<b>17,665</b>	<b>116</b>	<b>8</b>	<b>26</b>	<b>0</b>	<b>16</b>	<b>12</b>	<b>7</b>	<b>1</b>	<b>11</b>	<b>24</b>	<b>140</b>	<b>3</b>	<b>26</b>	<b>134</b>	<b>0</b>	<b>53</b>	<b>0</b>	<b>54</b>	<b>1</b>	<b>727</b>	<b>0</b>	<b>5</b>	
COOPER CO - RURAL	8545	42	6	12	0	16	0	7	1	7	17	77	1	26	45	0	4	0	3	1	200	0	0	
BOONVILLE	8349	74	2	14	0	0	12	0	0	4	7	63	2	0	89	0	49	0	51	0	527	0	5	
PILOT GROVE	771	.	.	.	.	.	.	.	.	.	.	.	.	.	.	.	.	.	.	.	.	.	.	.
<b>CRAWFORD COUNTY</b>	<b>30,414</b>	<b>193</b>	<b>10</b>	<b>2</b>	<b>0</b>	<b>3</b>	<b>8</b>	<b>13</b>	<b>0</b>	<b>9</b>	<b>35</b>	<b>184</b>	<b>0</b>	<b>17</b>	<b>256</b>	<b>2</b>	<b>147</b>	<b>6</b>	<b>4</b>	<b>0</b>	<b>464</b>	<b>0</b>	<b>3</b>	
CRAWFORD CO - RURAL	16314	26	0	0	0	1	3	12	0	0	22	103	0	0	71	2	84	0	0	0	139	0	0	
BOURBON	1638	9	0	1	0	1	0	0	0	1	5	10	0	1	26	0	8	0	0	0	4	0	0	
CUBA	3368	87	6	1	0	0	0	0	0	6	5	35	0	11	114	0	3	2	0	0	0	0	0	
STEELEVILLE	1648	35	3	0	0	0	0	0	0	0	2	14	0	5	22	0	21	0	0	0	24	0	3	
LEASBURG	339	1	0	0	0	0	0	0	0	0	0	1	0	0	0	0	0	0	0	0	0	0	0	
SULLIVAN	7107	35	1	0	0	1	5	1	0	2	1	21	0	0	23	0	31	4	4	0	297	0	0	
<b>DADE COUNTY</b>	<b>7,912</b>	<b>73</b>	<b>2</b>	<b>3</b>	<b>0</b>	<b>9</b>	<b>21</b>	<b>8</b>	<b>0</b>	<b>9</b>	<b>16</b>	<b>159</b>	<b>0</b>	<b>6</b>	<b>125</b>	<b>0</b>	<b>160</b>	<b>1</b>	<b>13</b>	<b>0</b>	<b>230</b>	<b>0</b>	<b>2</b>	
DADE CO - RURAL	5277	14	0	0	0	0	0	0	0	0	0	18	0	0	5	0	1	0	0	0	58	0	0	
GREENFIELD	1376	3	0	2	0	0	4	0	0	1	0	3	0	0	4	0	1	0	0	0	0	0	0	
LOCKWOOD	939	0	0	0	0	0	0	0	0	0	0	0	0	0	0	0	0	0	0	0	0	0	0	
EVERTON	320	0	0	0	0	0	0	0	0	0	0	0	0	0	7	0	0	0	0	0	0	0	0	

TABLE 6.2.1  
PART II ARRESTS BY CRIME TYPE  
AND POLITICAL SUBDIVISION  
2011

Agency	Population	Simple Assault	Forgery	Fraud	Embezzlement	Stolen Property	Vandalism	Weapon Charge	Prostitution Vice	Sex Offense	Drug Sale/Manuf.	Drug Possession	Gambling	Family Offenses	DUI	BUI	Liquor Law	Drunkenness	Disorderly Conduct	Vagrancy	Other Offenses	Curfew	Runaway
<b>DALLAS COUNTY</b>	<b>16,838</b>	<b>43</b>	<b>1</b>	<b>1</b>	<b>0</b>	<b>5</b>	<b>10</b>	<b>5</b>	<b>0</b>	<b>5</b>	<b>10</b>	<b>84</b>	<b>0</b>	<b>4</b>	<b>64</b>	<b>0</b>	<b>82</b>	<b>1</b>	<b>10</b>	<b>0</b>	<b>94</b>	<b>0</b>	<b>1</b>
DALLAS CO - RURAL	13324	13	1	0	0	4	7	3	0	3	6	54	0	2	45	0	76	0	3	0	78	0	1
BUFFALO	3095	30	0	1	0	1	3	2	0	2	4	27	0	2	19	0	6	1	7	0	16	0	0
URBANA	419	0	0	0	0	0	0	0	0	0	0	3	0	0	0	0	0	0	0	0	0	0	0
<b>DAVISS COUNTY</b>	<b>8,464</b>	<b>18</b>	<b>4</b>	<b>9</b>	<b>0</b>	<b>0</b>	<b>5</b>	<b>2</b>	<b>0</b>	<b>1</b>	<b>11</b>	<b>42</b>	<b>0</b>	<b>8</b>	<b>39</b>	<b>0</b>	<b>7</b>	<b>0</b>	<b>0</b>	<b>0</b>	<b>101</b>	<b>0</b>	<b>2</b>
DAVISS CO - RURAL	6672	16	4	9	0	0	5	2	0	1	11	42	0	8	39	0	7	0	0	0	101	0	2
GALLATIN	1792	2	0	0	0	0	0	0	0	0	0	0	0	0	0	0	0	0	0	0	0	0	0
<b>DEKALB COUNTY</b>	<b>7,958</b>	<b>20</b>	<b>10</b>	<b>64</b>	<b>0</b>	<b>4</b>	<b>2</b>	<b>3</b>	<b>0</b>	<b>9</b>	<b>5</b>	<b>45</b>	<b>0</b>	<b>17</b>	<b>47</b>	<b>0</b>	<b>9</b>	<b>0</b>	<b>0</b>	<b>0</b>	<b>76</b>	<b>0</b>	<b>0</b>
DEKALB CO - RURAL	6087	18	10	64	0	4	2	3	0	7	5	45	0	17	47	0	9	0	0	0	76	0	0
STEWARTSVILLE	753	-	-	-	-	-	-	-	-	-	-	-	-	-	-	-	-	-	-	-	-	-	-
MAYSVILLE	1118	2	0	0	0	0	0	0	0	2	0	0	0	0	0	0	0	0	0	0	0	0	0
<b>DENT COUNTY</b>	<b>15,714</b>	<b>44</b>	<b>5</b>	<b>2</b>	<b>0</b>	<b>2</b>	<b>1</b>	<b>4</b>	<b>0</b>	<b>1</b>	<b>10</b>	<b>39</b>	<b>0</b>	<b>4</b>	<b>41</b>	<b>0</b>	<b>11</b>	<b>0</b>	<b>52</b>	<b>0</b>	<b>158</b>	<b>0</b>	<b>1</b>
DENT CO - RURAL	10746	9	2	0	0	2	0	2	0	0	9	24	0	2	26	0	2	0	3	0	46	0	0
SALEM	4968	35	3	2	0	0	1	2	0	1	1	15	0	2	15	0	9	0	49	0	112	0	1
<b>DOUGLAS COUNTY</b>	<b>13,734</b>	<b>26</b>	<b>0</b>	<b>3</b>	<b>0</b>	<b>6</b>	<b>6</b>	<b>7</b>	<b>0</b>	<b>3</b>	<b>12</b>	<b>44</b>	<b>0</b>	<b>7</b>	<b>83</b>	<b>0</b>	<b>25</b>	<b>11</b>	<b>30</b>	<b>1</b>	<b>84</b>	<b>0</b>	<b>0</b>
DOUGLAS CO - RURAL	10730	12	0	3	0	6	0	6	0	3	10	35	0	4	65	0	1	4	2	1	72	0	0
AVA	3004	14	0	0	0	0	6	1	0	0	2	9	0	3	18	0	24	7	28	0	12	0	0
<b>DUNKLIN COUNTY</b>	<b>32,069</b>	<b>209</b>	<b>11</b>	<b>5</b>	<b>0</b>	<b>16</b>	<b>10</b>	<b>22</b>	<b>0</b>	<b>2</b>	<b>119</b>	<b>175</b>	<b>0</b>	<b>12</b>	<b>235</b>	<b>0</b>	<b>33</b>	<b>1</b>	<b>55</b>	<b>0</b>	<b>560</b>	<b>1</b>	<b>0</b>
DUNKLIN CO - RURAL	9212	7	2	2	0	6	1	1	0	0	46	40	0	1	92	0	0	1	0	0	117	0	0
CAMPBELL	1999	36	0	0	0	5	3	2	0	0	5	0	0	4	8	0	0	0	11	0	47	0	0
CARDWELL	716	0	0	0	0	0	0	1	0	0	3	1	0	0	0	0	0	0	0	0	0	0	0
CLARKTON	1293	11	0	0	0	0	0	0	0	0	3	0	0	0	4	0	0	0	8	0	14	0	0
HORNERSVILLE	665	7	0	0	0	1	1	0	0	0	0	0	0	0	0	0	0	0	10	0	1	1	0
KENNETT	10972	74	2	3	0	1	0	17	0	1	54	80	0	4	83	0	22	0	1	0	178	0	0
MALDEN	4291	60	7	0	0	0	4	0	0	0	8	36	0	0	46	0	11	0	0	0	170	0	0
SENATH	1779	14	0	0	0	3	1	1	0	1	8	9	0	2	1	0	0	0	25	0	33	0	0
HOLCOMB	637	0	0	0	0	0	0	0	0	0	0	0	0	0	1	0	0	0	0	0	0	0	0
ARBYRD	511	0	0	0	0	0	0	0	0	0	0	1	0	0	0	0	0	0	0	0	0	0	0
<b>FRANKLIN COUNTY</b>	<b>96,233</b>	<b>287</b>	<b>34</b>	<b>23</b>	<b>1</b>	<b>23</b>	<b>28</b>	<b>27</b>	<b>1</b>	<b>16</b>	<b>53</b>	<b>434</b>	<b>0</b>	<b>79</b>	<b>697</b>	<b>2</b>	<b>154</b>	<b>2</b>	<b>67</b>	<b>0</b>	<b>682</b>	<b>20</b>	<b>18</b>
FRANKLIN CO - RURAL	57842	89	29	14	0	17	10	20	1	9	32	161	0	54	338	2	49	0	0	0	215	0	8
GERALD	1350	14	0	0	0	0	0	0	0	0	0	10	0	0	20	0	9	2	21	0	41	0	0
NEW HAVEN	2097	8	0	0	0	0	0	0	0	0	0	2	0	0	12	0	3	0	0	0	10	0	0
PACIFIC	5929	49	1	7	0	0	9	4	0	2	3	96	0	4	46	0	21	0	0	0	0	0	0
ST. CLAIR	4741	45	1	0	0	1	4	3	0	2	5	16	0	2	88	0	51	0	38	0	58	8	3
UNION	10241	18	1	1	0	5	4	0	0	2	4	29	0	7	112	0	9	0	8	0	98	2	0
WASHINGTON	14033	64	2	1	1	0	1	0	0	0	9	120	0	12	81	0	12	0	0	0	260	10	7
<b>GASCONADE COUNTY</b>	<b>15,277</b>	<b>23</b>	<b>3</b>	<b>3</b>	<b>1</b>	<b>1</b>	<b>3</b>	<b>0</b>	<b>0</b>	<b>3</b>	<b>15</b>	<b>26</b>	<b>0</b>	<b>0</b>	<b>50</b>	<b>1</b>	<b>24</b>	<b>0</b>	<b>1</b>	<b>0</b>	<b>14</b>	<b>0</b>	<b>0</b>
GASCONADE CO - RURAL	9741	2	0	0	0	1	0	0	0	0	9	11	0	0	29	1	1	0	1	0	7	0	0
HERMANN	2440	17	3	3	1	0	0	0	0	3	5	7	0	0	20	0	9	0	0	0	7	0	0
OWENSVILLE	2686	4	0	0	0	0	3	0	0	0	1	8	0	0	1	0	14	0	0	0	0	0	0
ROSEBUD	410	0	0	0	0	0	0	0	0	0	0	0	0	0	0	0	0	0	0	0	0	0	0
<b>GENTRY COUNTY</b>	<b>6,762</b>	<b>0</b>	<b>0</b>	<b>0</b>	<b>0</b>	<b>0</b>	<b>0</b>	<b>0</b>	<b>0</b>	<b>0</b>	<b>0</b>	<b>6</b>	<b>0</b>	<b>2</b>	<b>13</b>	<b>0</b>	<b>9</b>	<b>0</b>	<b>0</b>	<b>0</b>	<b>14</b>	<b>0</b>	<b>0</b>
GENTRY CO - RURAL	5745	0	0	0	0	0	0	0	0	0	0	6	0	2	13	0	9	0	0	0	14	0	0
KING CITY	1,017	0	0	0	0	0	0	0	0	0	0	0	0	0	0	0	0	0	0	0	0	0	0
<b>GREENE COUNTY</b>	<b>275,977</b>	<b>1,446</b>	<b>162</b>	<b>97</b>	<b>0</b>	<b>112</b>	<b>129</b>	<b>151</b>	<b>5</b>	<b>93</b>	<b>219</b>	<b>1,106</b>	<b>0</b>	<b>286</b>	<b>1,878</b>	<b>0</b>	<b>282</b>	<b>1</b>	<b>266</b>	<b>0</b>	<b>2,490</b>	<b>19</b>	<b>205</b>
GREENE CO - RURAL	84268	216	87	78	0	51	30	44	0	34	105	314	0	55	428	0	31	0	0	0	355	0	0
ASH GROVE	1477	0	0	0	0	0	0	0	0	0	2	7	0	0	0	0	0	0	0	0	0	0	0
REPUBLIC	14805	31	3	6	0	9	3	0	0	5	3	27	0	9	54	0	20	0	1	0	91	0	0
SPRINGFIELD	160078	1088	71	10	0	50	105	100	5	49	105	706	0	221	1334	0	196	0	245	0	1899	0	191
WALNUT GROVE	667	1	0	0	0	0	0	1	0	1	0	2	0	0	2	0	3	0	0	0	0	0	0
BATTLEFIELD	5610	32	0	0	0	1	0	0	0	0	0	4	0	0	10	0	5	1	0	0	3	2	5
FAIR GROVE	1398	2	0	0	0	0	0	0	0	0	0	6	0	0	7	0	1	0	0	0	6	0	0
STRAFFORD	2367	14	1	2	0	0	1	2	0	1	9	0	0	1	8	0	0	0	1	0	1	0	0
WILLARD	5307	62	0	0	0	1	0	3	0	4	3	30	0	0	35	0	26	0	19	0	135	17	9
SPRINGFIELD/BRANSON NTL AIRPORT	0	0	0	1	0	0	0	1	0	0	0	1	0	0	0	0	0	0	0	0	0	0	0



TABLE 6.2.1  
PART II ARRESTS BY CRIME TYPE  
AND POLITICAL SUBDIVISION  
2011

Agency	Population	Simple Assault	Forgery	Fraud	Embezzlement	Stolen Property	Vandalism	Weapon Charge	Prostitution Vice	Sex Offense	Drug Sale/Manuf.	Drug Possession	Gambling	Family Offenses	DUI	BUI	Liquor Law	Drunkenness	Disorderly Conduct	Vagrancy	Other Offenses	Curfew	Runaway	
<b>GRUNDY COUNTY</b>	<b>10,298</b>	<b>43</b>	<b>6</b>	<b>19</b>	<b>1</b>	<b>3</b>	<b>5</b>	<b>1</b>	<b>0</b>	<b>3</b>	<b>5</b>	<b>40</b>	<b>0</b>	<b>13</b>	<b>32</b>	<b>0</b>	<b>39</b>	<b>0</b>	<b>18</b>	<b>0</b>	<b>111</b>	<b>31</b>	<b>7</b>	
GRUNDY CO - RURAL	4275	3	4	18	0	0	0	0	0	2	2	10	0	11	14	0	9	0	0	0	44	0	0	
TRENTON	6023	40	2	1	1	3	5	1	0	1	3	30	0	2	18	0	30	0	18	0	67	31	7	
<b>HARRISON COUNTY</b>	<b>8,990</b>	<b>36</b>	<b>7</b>	<b>0</b>	<b>0</b>	<b>1</b>	<b>9</b>	<b>0</b>	<b>0</b>	<b>3</b>	<b>6</b>	<b>65</b>	<b>0</b>	<b>1</b>	<b>60</b>	<b>0</b>	<b>35</b>	<b>0</b>	<b>1</b>	<b>0</b>	<b>84</b>	<b>0</b>	<b>0</b>	
HARRISON CO - RURAL	5686	11	7	0	0	1	9	0	0	3	1	57	0	1	52	0	27	0	1	0	50	0	0	
BETHANY	3304	25	0	0	0	0	0	0	0	0	5	8	0	0	8	0	8	0	0	0	34	0	0	
<b>HENRY COUNTY</b>	<b>22,788</b>	<b>207</b>	<b>8</b>	<b>13</b>	<b>0</b>	<b>12</b>	<b>6</b>	<b>7</b>	<b>0</b>	<b>10</b>	<b>40</b>	<b>139</b>	<b>0</b>	<b>20</b>	<b>122</b>	<b>0</b>	<b>63</b>	<b>3</b>	<b>8</b>	<b>0</b>	<b>305</b>	<b>0</b>	<b>96</b>	
HENRY CO - RURAL	13312	63	5	11	0	12	6	6	0	10	13	76	0	19	88	0	38	1	6	0	294	0	0	
CLINTON	9041	144	3	2	0	0	0	1	0	0	27	62	0	1	34	0	25	0	2	0	11	0	96	
DEEPWATER	435	0	0	0	0	0	0	0	0	0	0	1	0	0	0	0	0	0	0	0	0	0	0	
<b>HICKORY COUNTY</b>	<b>9,662</b>	<b>18</b>	<b>1</b>	<b>8</b>	<b>0</b>	<b>2</b>	<b>0</b>	<b>0</b>	<b>0</b>	<b>0</b>	<b>2</b>	<b>17</b>	<b>0</b>	<b>5</b>	<b>43</b>	<b>3</b>	<b>2</b>	<b>1</b>	<b>0</b>	<b>0</b>	<b>125</b>	<b>0</b>	<b>0</b>	
HICKORY CO - RURAL	9662	18	1	8	0	2	0	0	0	0	2	17	0	5	43	3	2	1	0	0	125	0	0	
<b>HOLT COUNTY</b>	<b>4,930</b>	<b>5</b>	<b>2</b>	<b>0</b>	<b>0</b>	<b>3</b>	<b>0</b>	<b>3</b>	<b>0</b>	<b>0</b>	<b>1</b>	<b>24</b>	<b>0</b>	<b>0</b>	<b>18</b>	<b>0</b>	<b>4</b>	<b>1</b>	<b>0</b>	<b>0</b>	<b>80</b>	<b>0</b>	<b>1</b>	
HOLT CO - RURAL	2907	2	2	0	0	2	0	2	0	0	1	22	0	0	15	0	4	1	0	0	75	0	0	
MOUND CITY	1163	3	0	0	0	1	0	1	0	0	0	2	0	0	3	0	0	0	0	0	0	0	1	
OREGON	800	0	0	0	0	0	0	0	0	0	0	0	0	0	0	0	0	0	0	0	1	0	0	
<b>HOWARD COUNTY</b>	<b>10,217</b>	<b>36</b>	<b>4</b>	<b>0</b>	<b>0</b>	<b>1</b>	<b>5</b>	<b>1</b>	<b>0</b>	<b>1</b>	<b>5</b>	<b>32</b>	<b>0</b>	<b>5</b>	<b>57</b>	<b>0</b>	<b>32</b>	<b>0</b>	<b>8</b>	<b>0</b>	<b>91</b>	<b>0</b>	<b>0</b>	
HOWARD CO - RURAL	5319	13	0	0	0	1	0	0	0	1	2	26	0	0	37	0	12	0	0	0	60	0	0	
FAYETTE	2698	15	1	0	0	0	4	1	0	0	0	6	0	0	16	0	20	0	8	0	27	0	0	
GLASGOW	1107	4	2	0	0	0	1	0	0	0	3	0	0	5	1	0	0	0	0	0	3	0	0	
NEW FRANKLIN	1093	4	1	0	0	0	0	0	0	0	0	0	0	0	3	0	0	0	0	0	1	0	0	
<b>HOWELL COUNTY</b>	<b>40,547</b>	<b>135</b>	<b>42</b>	<b>55</b>	<b>0</b>	<b>27</b>	<b>45</b>	<b>54</b>	<b>1</b>	<b>23</b>	<b>62</b>	<b>255</b>	<b>0</b>	<b>87</b>	<b>325</b>	<b>0</b>	<b>47</b>	<b>2</b>	<b>12</b>	<b>0</b>	<b>548</b>	<b>1</b>	<b>13</b>	
HOWELL CO - RURAL	23596	39	40	52	0	22	31	44	1	18	56	180	0	72	252	0	29	0	8	0	442	0	0	
MOUNTAIN VIEW	2729	7	0	1	0	1	1	0	0	1	1	30	0	1	20	0	0	2	0	0	11	0	0	
WEST PLAINS	12030	68	1	0	0	4	9	8	0	3	5	35	0	11	42	0	18	0	1	0	90	1	13	
WILLOW SPRINGS	2192	21	1	2	0	0	4	2	0	1	0	10	0	3	11	0	0	0	3	0	5	0	0	
<b>IRON COUNTY</b>	<b>10,669</b>	<b>22</b>	<b>1</b>	<b>0</b>	<b>0</b>	<b>0</b>	<b>5</b>	<b>3</b>	<b>0</b>	<b>1</b>	<b>5</b>	<b>43</b>	<b>0</b>	<b>1</b>	<b>33</b>	<b>0</b>	<b>20</b>	<b>0</b>	<b>4</b>	<b>0</b>	<b>56</b>	<b>0</b>	<b>1</b>	
IRON CO - RURAL	7759	2	1	0	0	0	1	2	0	1	5	37	0	1	28	0	18	0	0	0	41	0	0	
IRONTON	1465	14	0	0	0	0	2	1	0	0	0	2	0	0	4	0	1	0	1	0	15	0	1	
PILOT KNOB	749	-	-	-	-	-	-	-	-	-	-	-	-	-	-	-	-	-	-	-	-	-	-	
VIBURNUM	696	6	0	0	0	0	2	0	0	0	0	4	0	0	1	0	1	0	3	0	0	0	0	
<b>JACKSON COUNTY</b>	<b>836,297</b>	<b>5,465</b>	<b>147</b>	<b>172</b>	<b>19</b>	<b>229</b>	<b>855</b>	<b>459</b>	<b>151</b>	<b>80</b>	<b>224</b>	<b>3,216</b>	<b>2</b>	<b>382</b>	<b>1,966</b>	<b>0</b>	<b>824</b>	<b>33</b>	<b>1,757</b>	<b>95</b>	<b>7,121</b>	<b>75</b>	<b>9</b>	
JACKSON CO - RURAL	22784	85	15	37	0	3	12	16	0	3	12	80	2	10	119	0	6	3	0	37	0	450	23	1
BLUIE SPRINGS	52766	177	17	33	0	33	89	23	0	3	15	212	0	0	237	0	56	0	114	0	259	36	1	
BUCKNER	3087	25	0	0	0	2	6	2	0	1	8	93	0	9	25	0	9	1	19	0	243	0	0	
GRAIN VALLEY	12901	57	0	2	0	2	7	1	0	0	2	45	0	9	11	0	19	1	23	4	47	0	0	
GRANDVIEW	24564	299	3	8	0	22	29	34	1	5	4	176	0	35	262	0	29	0	28	0	310	0	3	
GREENWOOD	5240	10	0	0	0	0	1	5	0	0	0	4	0	3	3	0	2	0	5	0	12	0	0	
INDEPENDENCE	117255	714	50	31	8	82	92	88	3	34	83	605	0	186	409	0	204	0	806	0	802	8	0	
LAKE LOTAWANA	1946	2	0	0	0	0	0	1	0	0	0	2	0	0	6	0	2	0	4	0	0	0	0	
LEE'S SUMMIT	91696	313	10	4	0	10	26	17	1	16	4	293	0	16	349	0	185	0	46	0	221	0	3	
OAK GROVE	7823	40	1	1	0	10	7	1	0	0	2	45	0	3	4	0	38	9	13	27	285	0	0	
RAYTOWN	29633	150	25	11	1	14	22	23	0	6	11	216	0	1	108	0	11	0	2	0	167	0	0	
SUGAR CREEK	3357	24	1	0	0	6	5	1	0	1	4	39	0	2	34	0	3	6	3	0	233	8	1	
LONE JACK	1054	4	0	1	0	0	0	0	0	0	0	8	0	1	5	0	0	0	0	0	42	0	0	
LAKE TAPAWINGO	733	0	0	0	0	0	0	0	0	0	0	12	0	0	5	0	0	0	0	0	78	0	0	
PENN VALLEY COMTY COLLEGE	0	2	0	0	0	0	0	0	0	0	0	0	0	0	0	0	0	0	0	0	0	0	0	
UNIV OF MO - KC	0	3	0	0	0	0	0	0	0	0	0	10	0	0	5	0	4	0	0	0	5	0	0	
JACKSON CO PK RNGRS	0	0	0	0	0	0	0	10	0	10	0	7	0	0	0	0	6	0	1	0	426	0	0	
KANSAS CITY	461458	3560	25	44	10	45	599	237	146	0	79	1361	0	107	384	0	250	16	656	64	3463	0	0	
<b>JASPER COUNTY</b>	<b>124,049</b>	<b>997</b>	<b>12</b>	<b>5</b>	<b>1</b>	<b>25</b>	<b>107</b>	<b>31</b>	<b>0</b>	<b>7</b>	<b>39</b>	<b>380</b>	<b>0</b>	<b>37</b>	<b>583</b>	<b>0</b>	<b>231</b>	<b>221</b>	<b>328</b>	<b>1</b>	<b>3,244</b>	<b>34</b>	<b>40</b>	
JASPER CO - RURAL	30362	25	1	1	0	13	1	1	0	4	16	55	0	2	172	0	1	0	0	0	29	0	0	
CARL JUNCTION	7472	51	0	1	0	0	2	0	0	0	2	42	0	1	23	0	30	0	12	0	122	7	7	
CARTERSVILLE	1898	4	0	0	0	0	0	0	0	0	0	11	0	0	32	0	2	0	0	0	28	0	1	
CARTHAGE	14430	177	10	0	0	2	38	3	0	1	7	33	0	9	168	0	108	0	31	0	1268	24	18	
JASPER	934	1	0	0	0	3	0	0	0	0	5	3	0	4	8	0	0	2	0	0	14	0	0	
SARCOXIE	1335	22	1	2	0	3	0	0	0	0	0	6	0	1	15	0	2	4	1	0	1	0	0	

TABLE 6.2.1  
PART II ARRESTS BY CRIME TYPE  
AND POLITICAL SUBDIVISION  
2011

Agency	Population	Simple Assault	Forgery	Fraud	Embezzlement	Stolen Property	Vandalism	Weapon Charge	Prostitution Vice	Sex Offense	Drug Sale/Manuf.	Drug Possession	Gambling	Family Offenses	DUI	BUI	Liquor Law	Drunkenness	Disorderly Conduct	Vagrancy	Other Offenses	Curfew	Runaway	
WEBB CITY	11036	175	0	1	1	1	20	9	0	2	0	15	0	1	57	0	74	0	38	0	819	0	13	
JOPLIN	50332	511	0	0	0	3	44	16	0	0	6	193	0	11	1	0	0	214	245	0	928	0	0	
DUENWEG	1125	3	0	0	0	0	0	0	0	0	0	1	0	7	4	0	1	0	0	0	5	0	0	
DUQUESNE	1769	12	0	0	0	0	12	0	0	0	1	11	0	1	78	0	8	0	0	0	3	3	1	
ORONOGO	2947	16	0	0	0	0	0	0	0	0	1	3	0	0	25	0	5	0	0	0	17	0	0	
PURCELL	409	0	0	0	0	0	2	0	0	0	0	0	0	0	0	0	0	0	0	0	4	0	0	
MO SOUTHERN STATE UNIV	0	0	0	0	0	0	0	1	0	0	0	7	0	0	0	0	0	1	1	1	6	0	0	
<b>JEFFERSON COUNTY</b>	<b>219,528</b>	<b>1,819</b>	<b>53</b>	<b>55</b>	<b>1</b>	<b>40</b>	<b>208</b>	<b>55</b>	<b>2</b>	<b>118</b>	<b>486</b>	<b>1,077</b>	<b>13</b>	<b>28</b>	<b>738</b>	<b>0</b>	<b>826</b>	<b>29</b>	<b>37</b>	<b>0</b>	<b>2,990</b>	<b>20</b>	<b>85</b>	
JEFFERSON CO - RURAL	160939	1378	23	12	1	20	120	28	2	100	434	558	0	0	260	0	454	23	0	0	608	0	70	
CRYSTAL CITY	4873	0	1	0	0	0	16	0	0	0	6	58	0	2	18	0	49	0	0	0	388	2	0	
DE SOTO	6423	54	1	4	0	1	7	5	0	0	12	33	0	1	70	0	7	5	14	0	173	1	1	
FESTUS	11644	47	8	12	0	5	25	11	0	3	21	278	0	8	107	0	146	0	6	0	468	0	0	
HILLSBORO	2831	29	0	0	0	2	1	1	0	3	1	27	0	0	22	0	35	0	1	0	49	0	0	
PEVELY	5504	21	1	1	0	2	3	0	0	1	0	6	13	3	11	0	3	0	0	0	278	0	0	
ARNOLD	20884	201	18	21	0	7	30	9	0	9	12	95	0	9	175	0	53	0	15	0	945	13	11	
HERCULANEUM	3481	25	0	3	0	1	4	1	0	1	0	7	0	0	9	0	11	0	0	0	58	2	1	
KIMMSWICK	158	0	0	0	0	0	0	0	0	0	0	0	0	0	0	0	0	0	0	0	0	0	0	
BYRNES MILL	2791	11	2	1	0	2	2	0	0	0	0	15	0	5	66	0	68	1	1	0	23	2	2	
<b>JOHNSON COUNTY</b>	<b>52,786</b>	<b>218</b>	<b>17</b>	<b>6</b>	<b>1</b>	<b>20</b>	<b>51</b>	<b>18</b>	<b>0</b>	<b>17</b>	<b>15</b>	<b>169</b>	<b>0</b>	<b>13</b>	<b>206</b>	<b>0</b>	<b>328</b>	<b>1</b>	<b>67</b>	<b>0</b>	<b>529</b>	<b>3</b>	<b>35</b>	
JOHNSON CO - RURAL	28333	50	0	1	0	7	7	1	0	5	4	60	0	7	73	0	0	5	0	2	0	95	0	14
HOLDEN	2260	22	0	0	0	1	1	4	0	1	0	5	0	0	17	0	6	0	9	0	40	0	2	
KNOB NOSTER	2719	17	1	0	0	2	0	0	0	1	0	4	0	0	7	0	22	0	7	0	52	3	7	
WARRENSBURG	18906	112	16	5	1	9	32	13	0	10	9	78	0	6	94	0	259	1	48	0	325	0	12	
UNIV OF CENTRAL MO	0	15	0	0	0	1	11	0	0	0	0	21	0	0	14	0	41	0	0	0	17	0	0	
LEETON	568	2	0	0	0	0	0	0	0	0	2	1	0	0	1	0	0	0	1	0	0	0	0	
<b>KNOX COUNTY</b>	<b>4,346</b>	<b>0</b>	<b>0</b>	<b>0</b>	<b>0</b>	<b>0</b>	<b>0</b>	<b>0</b>	<b>0</b>	<b>0</b>	<b>0</b>	<b>0</b>	<b>0</b>	<b>0</b>	<b>13</b>	<b>0</b>	<b>0</b>	<b>0</b>	<b>0</b>	<b>0</b>	<b>25</b>	<b>0</b>	<b>1</b>	
KNOX CO - RURAL	2966	0	0	0	0	0	0	0	0	0	0	0	0	0	13	0	0	0	0	0	25	0	1	
EDINA	1180	0	0	0	0	0	0	0	0	0	0	0	0	0	0	0	0	0	0	0	0	0	0	
<b>LACLEDE COUNTY</b>	<b>35,567</b>	<b>58</b>	<b>5</b>	<b>6</b>	<b>0</b>	<b>21</b>	<b>27</b>	<b>8</b>	<b>1</b>	<b>5</b>	<b>13</b>	<b>119</b>	<b>0</b>	<b>14</b>	<b>86</b>	<b>0</b>	<b>111</b>	<b>1</b>	<b>6</b>	<b>0</b>	<b>480</b>	<b>0</b>	<b>7</b>	
LACLEDE CO - RURAL	20249	12	1	2	0	10	7	6	0	1	6	70	0	3	36	0	19	1	2	0	149	0	0	
CONWAY	791	0	0	0	0	0	0	0	0	0	0	4	0	0	0	0	0	0	0	0	0	0	0	
LEBANON	14527	46	4	4	0	10	20	2	1	4	7	45	0	11	50	0	92	0	4	0	331	0	7	
<b>LAFAYETTE COUNTY</b>	<b>33,272</b>	<b>150</b>	<b>6</b>	<b>5</b>	<b>2</b>	<b>15</b>	<b>50</b>	<b>14</b>	<b>0</b>	<b>17</b>	<b>48</b>	<b>229</b>	<b>0</b>	<b>13</b>	<b>150</b>	<b>0</b>	<b>64</b>	<b>0</b>	<b>68</b>	<b>0</b>	<b>186</b>	<b>11</b>	<b>15</b>	
LAFAYETTE CO - RURAL	12478	30	0	0	0	10	5	4	0	5	38	113	0	5	75	0	2	5	0	2	29	0	0	
ALMA	403	0	0	0	0	0	0	0	0	0	0	0	0	0	0	0	1	0	0	0	0	0	0	
CONCORDIA	2459	8	0	0	0	0	3	1	0	0	0	4	0	0	6	0	3	0	5	0	15	2	0	
CORDER	405	1	0	0	0	0	0	0	0	0	0	0	0	0	0	0	0	0	0	0	0	0	0	
HIGGINSVILLE	4814	30	5	0	0	4	17	4	0	5	9	56	0	3	31	0	35	0	3	0	16	5	3	
LEXINGTON	4743	45	0	1	0	0	16	0	0	1	1	7	0	0	12	0	8	0	20	0	91	2	9	
ODESSA	5319	32	1	4	2	0	6	4	0	5	0	33	0	0	11	0	13	0	36	0	12	2	1	
WAVERLY	852	2	0	0	0	1	1	0	0	0	1	0	0	0	0	0	0	0	0	0	0	0	0	
WELLINGTON	815	1	0	0	0	0	0	0	0	0	0	0	0	0	0	0	0	0	0	0	1	0	0	
NAPOLEON	223	0	0	0	0	0	0	0	0	0	0	0	0	0	0	0	0	0	0	0	2	0	0	
BATES CITY	220	1	0	0	0	0	0	0	0	0	0	15	0	0	15	0	2	0	0	0	9	0	0	
MAYVIEW	213	0	0	0	0	0	0	0	0	0	0	0	0	1	0	0	0	0	0	0	0	0	0	
LAKE LAFAYETTE	328	0	0	0	0	0	2	1	0	0	0	0	0	4	0	0	0	0	2	0	11	0	2	
<b>LAWRENCE COUNTY</b>	<b>35,638</b>	<b>130</b>	<b>4</b>	<b>6</b>	<b>0</b>	<b>9</b>	<b>29</b>	<b>8</b>	<b>0</b>	<b>21</b>	<b>37</b>	<b>114</b>	<b>0</b>	<b>32</b>	<b>163</b>	<b>0</b>	<b>44</b>	<b>7</b>	<b>16</b>	<b>0</b>	<b>189</b>	<b>0</b>	<b>14</b>	
LAWRENCE CO - RURAL	18658	20	0	0	0	1	0	1	0	5	22	32	0	7	108	0	8	0	0	0	47	0	0	
AURORA	7535	31	0	1	0	4	7	1	0	4	12	27	0	0	24	0	13	0	3	0	16	0	3	
MARIONVILLE	2233	13	2	0	0	0	0	0	0	2	0	5	0	2	7	0	0	0	0	0	3	0	0	
MILLER	702	5	0	0	0	3	3	0	0	1	0	1	0	1	4	0	0	0	0	0	1	0	0	
MOUNT VERNON	4592	33	2	5	0	1	15	6	0	4	3	46	0	21	15	0	22	6	13	0	122	0	10	
PIERCE CITY	1297	25	0	0	0	0	4	0	0	5	0	2	0	1	5	0	0	1	0	0	0	0	1	
VERONA	621	3	0	0	0	0	0	0	0	0	0	1	0	0	0	0	1	0	0	0	0	0	0	
<b>LEWIS COUNTY</b>	<b>10,248</b>	<b>21</b>	<b>0</b>	<b>3</b>	<b>0</b>	<b>7</b>	<b>3</b>	<b>1</b>	<b>0</b>	<b>2</b>	<b>14</b>	<b>33</b>	<b>4</b>	<b>1</b>	<b>59</b>	<b>0</b>	<b>10</b>	<b>0</b>	<b>38</b>	<b>0</b>	<b>172</b>	<b>0</b>	<b>5</b>	
LEWIS CO - RURAL	6928	9	0	3	0	6	1	1	0	2	14	15	0	0	31	0	8	0	5	0	56	0	1	
CANTON	2386	9	0	0	0	1	1	0	0	0	0	6	0	1	12	0	2	0	33	0	97	0	4	
LA GRANGE	934	3	0	0	0	0	1	0	0	0	0	0	4	0	16	0	0	0	0	0	19	0	0	

TABLE 6.2.1  
PART II ARRESTS BY CRIME TYPE  
AND POLITICAL SUBDIVISION  
2011

Agency	Population	Simple Assault	Forgery	Fraud	Embezzlement	Stolen Property	Vandalism	Weapon Charge	Prostitution Vice	Sex Offense	Drug Sale/Manuf.	Drug Possession	Gambling	Family Offenses	DUI	BUI	Liquor Law	Drunkenness	Disorderly Conduct	Vagrancy	Other Offenses	Curfew	Runaway
<b>LINCOLN COUNTY</b>	<b>52,757</b>	<b>171</b>	<b>13</b>	<b>26</b>	<b>2</b>	<b>11</b>	<b>4</b>	<b>14</b>	<b>1</b>	<b>17</b>	<b>101</b>	<b>273</b>	<b>0</b>	<b>57</b>	<b>215</b>	<b>1</b>	<b>37</b>	<b>6</b>	<b>58</b>	<b>0</b>	<b>566</b>	<b>2</b>	<b>26</b>
LINCOLN CO - RURAL	35024	85	6	23	0	3	0	10	0	12	81	147	0	45	102	1	14	0	0	0	204	0	0
ELSBERRY	1941	6	0	0	0	1	3	1	0	2	0	14	0	12	9	0	3	1	14	0	5	0	0
OLD MONROE	266	1	0	0	0	0	0	0	0	0	0	0	0	0	9	0	6	2	5	0	0	0	0
SILEX	188	0	0	0	0	0	1	0	0	0	0	0	0	0	0	0	1	0	0	0	0	0	0
TROY	10578	56	5	3	2	0	0	0	1	2	20	44	0	0	31	0	9	2	35	0	280	2	25
WINFIELD	1409	4	0	0	0	1	0	0	0	0	0	56	0	0	39	0	2	0	0	0	7	0	0
FOLEY	162	0	0	0	0	0	0	3	0	0	0	5	0	0	9	0	0	0	0	0	1	0	0
HAWK POINT	671	4	0	0	0	0	0	0	0	0	0	5	0	0	1	0	2	0	1	0	10	0	0
MOSCOW MILLS	2518	15	2	0	0	6	0	0	0	1	0	2	0	0	14	0	0	1	3	0	59	0	1
<b>LINN COUNTY</b>	<b>12,819</b>	<b>34</b>	<b>2</b>	<b>0</b>	<b>0</b>	<b>0</b>	<b>5</b>	<b>0</b>	<b>1</b>	<b>4</b>	<b>1</b>	<b>36</b>	<b>0</b>	<b>8</b>	<b>52</b>	<b>0</b>	<b>18</b>	<b>1</b>	<b>3</b>	<b>0</b>	<b>81</b>	<b>18</b>	<b>4</b>
LINN CO - RURAL	5550	10	0	0	0	0	2	0	0	0	0	1	0	0	29	0	5	0	0	0	30	0	1
BUCKLIN	469	0	0	0	0	0	0	0	0	0	0	0	0	0	0	0	0	0	0	0	0	0	0
BROOKFIELD	4559	17	2	0	0	0	2	0	1	3	1	21	0	8	6	0	7	0	2	0	29	13	1
MARCELINE	2241	7	0	0	0	0	1	0	0	1	0	14	0	0	17	0	6	1	1	0	22	5	2
<b>LIVINGSTON COUNTY</b>	<b>15,250</b>	<b>98</b>	<b>1</b>	<b>7</b>	<b>5</b>	<b>4</b>	<b>17</b>	<b>6</b>	<b>3</b>	<b>0</b>	<b>25</b>	<b>60</b>	<b>0</b>	<b>34</b>	<b>45</b>	<b>0</b>	<b>40</b>	<b>5</b>	<b>24</b>	<b>3</b>	<b>155</b>	<b>0</b>	<b>0</b>
LIVINGSTON CO - RURAL	5700	23	0	0	0	0	2	4	1	0	6	17	0	3	45	0	8	0	0	0	58	0	0
CHILLICOTHE	9550	75	1	7	5	4	15	2	2	0	19	43	0	11	0	0	32	5	24	3	97	0	0
<b>MCDONALD COUNTY</b>	<b>23,167</b>	<b>46</b>	<b>12</b>	<b>27</b>	<b>0</b>	<b>0</b>	<b>10</b>	<b>7</b>	<b>0</b>	<b>13</b>	<b>22</b>	<b>55</b>	<b>0</b>	<b>52</b>	<b>239</b>	<b>0</b>	<b>17</b>	<b>3</b>	<b>9</b>	<b>0</b>	<b>283</b>	<b>0</b>	<b>0</b>
MCDONALD CO - RURAL	15918	26	11	26	0	0	10	7	0	13	22	44	0	44	207	0	17	0	9	0	281	0	0
ANDERSON	1968	13	0	0	0	0	0	0	0	0	0	10	0	3	25	0	0	3	0	0	2	0	0
SOUTHWEST CITY	974	7	1	1	0	0	0	0	0	0	0	1	0	4	7	0	0	0	0	0	0	0	0
GOODMAN	1253	0	0	0	0	0	0	0	0	0	0	0	0	0	0	0	0	0	0	0	0	0	0
NOEL	1,839	0	0	0	0	0	0	0	0	0	0	0	0	0	0	0	0	0	0	0	0	0	0
PINEVILLE	794	0	0	0	0	0	0	0	0	0	0	0	0	0	0	0	0	0	0	0	0	0	0
LANAGAN	421	0	0	0	0	0	0	0	0	0	0	0	0	1	0	0	0	0	0	0	0	0	0
<b>MACON COUNTY</b>	<b>15,633</b>	<b>54</b>	<b>0</b>	<b>2</b>	<b>0</b>	<b>8</b>	<b>9</b>	<b>3</b>	<b>0</b>	<b>3</b>	<b>4</b>	<b>72</b>	<b>0</b>	<b>2</b>	<b>60</b>	<b>0</b>	<b>42</b>	<b>7</b>	<b>15</b>	<b>0</b>	<b>185</b>	<b>1</b>	<b>0</b>
MACON CO - RURAL	8761	3	0	0	0	3	0	2	0	1	2	41	0	0	36	0	10	1	1	0	78	0	0
LA PLATA	1371	2	0	0	0	0	0	1	0	0	0	0	0	0	1	0	3	0	0	0	1	0	0
MACON	5491	49	0	2	0	5	9	0	0	2	2	31	0	2	23	0	29	6	14	0	106	1	0
<b>MADISON COUNTY</b>	<b>12,270</b>	<b>51</b>	<b>1</b>	<b>0</b>	<b>0</b>	<b>0</b>	<b>3</b>	<b>5</b>	<b>0</b>	<b>0</b>	<b>1</b>	<b>18</b>	<b>0</b>	<b>5</b>	<b>81</b>	<b>0</b>	<b>17</b>	<b>0</b>	<b>11</b>	<b>0</b>	<b>107</b>	<b>0</b>	<b>9</b>
MADISON CO - RURAL	8271	6	0	0	0	0	0	0	0	0	0	10	0	2	68	0	5	0	0	0	21	0	0
FREDERICKTOWN	3999	45	1	0	0	0	3	5	0	0	1	8	0	3	13	0	12	0	11	0	86	0	9
<b>MARIES COUNTY</b>	<b>9,209</b>	<b>18</b>	<b>5</b>	<b>12</b>	<b>0</b>	<b>3</b>	<b>7</b>	<b>5</b>	<b>0</b>	<b>5</b>	<b>17</b>	<b>126</b>	<b>0</b>	<b>13</b>	<b>60</b>	<b>0</b>	<b>35</b>	<b>4</b>	<b>18</b>	<b>0</b>	<b>106</b>	<b>0</b>	<b>0</b>
MARIES CO - RURAL	7252	4	4	11	0	3	5	4	0	4	4	64	0	12	49	0	14	2	1	0	57	0	0
BELLE	1345	9	1	1	0	0	1	1	0	1	0	52	0	1	10	0	10	1	15	0	40	0	0
VIENNA	612	5	0	0	0	0	1	0	0	0	0	10	0	0	1	0	11	1	2	0	9	0	0
<b>MARION COUNTY</b>	<b>28,379</b>	<b>117</b>	<b>35</b>	<b>27</b>	<b>0</b>	<b>4</b>	<b>0</b>	<b>9</b>	<b>0</b>	<b>11</b>	<b>29</b>	<b>201</b>	<b>0</b>	<b>43</b>	<b>262</b>	<b>0</b>	<b>156</b>	<b>49</b>	<b>88</b>	<b>0</b>	<b>2,550</b>	<b>43</b>	<b>12</b>
MARION CO - RURAL	7101	2	0	2	0	0	0	0	0	0	1	18	0	0	46	0	2	0	0	0	42	0	2
HANNIBAL	17670	106	35	25	0	4	0	9	0	10	28	177	0	43	196	0	138	44	85	0	2396	42	7
PALMYRA	3608	9	0	0	0	0	0	0	0	1	6	6	0	0	20	0	16	5	3	0	112	1	3
<b>MERCER COUNTY</b>	<b>3,799</b>	<b>9</b>	<b>1</b>	<b>0</b>	<b>0</b>	<b>0</b>	<b>0</b>	<b>6</b>	<b>0</b>	<b>0</b>	<b>3</b>	<b>1</b>	<b>0</b>	<b>3</b>	<b>11</b>	<b>0</b>	<b>3</b>	<b>0</b>	<b>0</b>	<b>0</b>	<b>65</b>	<b>0</b>	<b>0</b>
MERCER CO - RURAL	3799	9	1	0	0	0	0	6	0	0	3	1	0	3	11	0	3	0	0	0	65	0	0
<b>MILLER COUNTY</b>	<b>24,680</b>	<b>54</b>	<b>3</b>	<b>5</b>	<b>0</b>	<b>5</b>	<b>10</b>	<b>15</b>	<b>0</b>	<b>9</b>	<b>42</b>	<b>140</b>	<b>0</b>	<b>26</b>	<b>178</b>	<b>0</b>	<b>60</b>	<b>0</b>	<b>23</b>	<b>0</b>	<b>223</b>	<b>1</b>	<b>6</b>
MILLER CO - RURAL	17765	20	2	2	0	3	5	1	0	1	35	87	0	9	81	0	7	1	0	0	93	0	0
ELDON	4584	25	1	3	0	2	5	13	0	7	3	31	0	8	20	0	41	0	18	0	105	1	5
IBERIA	739	2	0	0	0	0	0	0	0	0	0	0	0	0	0	0	1	0	0	0	1	0	1
LAKE OZARK	1592	7	0	0	0	0	0	1	0	1	4	22	0	9	77	0	11	0	4	0	20	0	0
<b>MISSISSIPPI COUNTY</b>	<b>14,410</b>	<b>73</b>	<b>2</b>	<b>1</b>	<b>0</b>	<b>4</b>	<b>9</b>	<b>2</b>	<b>0</b>	<b>1</b>	<b>19</b>	<b>74</b>	<b>0</b>	<b>6</b>	<b>65</b>	<b>0</b>	<b>17</b>	<b>0</b>	<b>36</b>	<b>0</b>	<b>93</b>	<b>2</b>	<b>8</b>
MISSISSIPPI CO - RURAL	5253	21	0	0	0	0	0	0	0	0	11	32	0	0	14	0	0	0	0	0	28	0	2
CHARLESTON	5969	34	2	1	0	3	9	2	0	1	8	28	0	4	25	0	11	0	28	0	29	2	5
EAST PRAIRIE	3188	18	0	0	0	1	0	0	0	0	0	14	0	2	26	0	6	0	8	0	26	0	1
<b>MONTEAU COUNTY</b>	<b>15,664</b>	<b>30</b>	<b>6</b>	<b>1</b>	<b>0</b>	<b>0</b>	<b>2</b>	<b>1</b>	<b>0</b>	<b>0</b>	<b>18</b>	<b>33</b>	<b>0</b>	<b>2</b>	<b>36</b>	<b>0</b>	<b>1</b>	<b>3</b>	<b>4</b>	<b>0</b>	<b>19</b>	<b>0</b>	<b>1</b>
MONTEAU CO - RURAL	8096	8	0	0	0	0	0	0	0	0	15	18	0	0	18	0	0	1	0	0	16	0	0
CALIFORNIA	4294	18	5	1	0	0	2	0	0	0	1	11	0	2	15	0	1	0	1	0	1	0	0

TABLE 6.2.1  
PART II ARRESTS BY CRIME TYPE  
AND POLITICAL SUBDIVISION  
2011

Agency	Population	Simple Assault	Forgery	Fraud	Embezzlement	Stolen Property	Vandalism	Weapon Charge	Prostitution Vice	Sex Offense	Drug Sale/Manuf.	Drug Possession	Gambling	Family Offenses	DUI	BUI	Liquor Law	Drunkenness	Disorderly Conduct	Vagrancy	Other Offenses	Curfew	Runaway
TIPTON	3274	4	1	0	0	0	0	1	0	0	2	4	0	0	3	0	0	2	3	0	2	0	1
<b>MONROE COUNTY</b>	<b>9,410</b>	<b>31</b>	<b>0</b>	<b>0</b>	<b>0</b>	<b>0</b>	<b>1</b>	<b>3</b>	<b>0</b>	<b>1</b>	<b>5</b>	<b>23</b>	<b>0</b>	<b>3</b>	<b>27</b>	<b>0</b>	<b>25</b>	<b>0</b>	<b>11</b>	<b>0</b>	<b>364</b>	<b>0</b>	<b>0</b>
MONROE CO - RURAL	6870	17	0	0	0	0	0	1	0	0	4	10	0	3	18	0	6	0	1	0	98	0	0
MONROE CITY	2540	14	0	0	0	0	1	2	0	1	1	13	0	0	9	0	19	0	10	0	266	0	0
<b>MONTGOMERY COUNTY</b>	<b>12,280</b>	<b>23</b>	<b>1</b>	<b>2</b>	<b>0</b>	<b>7</b>	<b>0</b>	<b>3</b>	<b>0</b>	<b>1</b>	<b>5</b>	<b>31</b>	<b>0</b>	<b>11</b>	<b>64</b>	<b>0</b>	<b>9</b>	<b>0</b>	<b>10</b>	<b>0</b>	<b>61</b>	<b>0</b>	<b>0</b>
MONTGOMERY CO - RURAL	6082	5	0	1	0	4	0	3	0	0	5	17	0	1	41	0	6	0	0	0	41	0	0
JONESBURG	771	1	0	0	0	0	0	0	0	0	0	2	0	0	0	0	0	0	0	0	0	0	0
MONTGOMERY CITY	2844	10	0	1	0	2	0	0	0	1	0	7	0	9	15	0	0	0	10	0	5	0	0
WELLSVILLE	1221	0	0	0	0	0	0	0	0	0	0	0	0	0	0	0	0	0	0	0	0	0	0
BELLFLOWER	394	3	0	0	0	0	0	0	0	0	0	0	0	0	1	0	1	0	0	0	0	0	0
NEW FLORENCE	772	4	1	0	0	1	0	0	0	0	0	5	0	1	7	0	2	0	0	0	15	0	0
HIGH HILL	196	0	0	0	0	0	0	0	0	0	0	0	0	0	0	0	0	0	0	0	0	0	0
<b>MORGAN COUNTY</b>	<b>20,664</b>	<b>97</b>	<b>0</b>	<b>2</b>	<b>0</b>	<b>1</b>	<b>18</b>	<b>7</b>	<b>0</b>	<b>6</b>	<b>32</b>	<b>78</b>	<b>0</b>	<b>15</b>	<b>76</b>	<b>17</b>	<b>10</b>	<b>0</b>	<b>10</b>	<b>0</b>	<b>211</b>	<b>0</b>	<b>1</b>
MORGAN CO - RURAL	16127	49	0	1	0	1	7	7	0	3	28	54	0	3	55	17	2	3	3	0	187	0	0
STOVER	1098	16	0	0	0	0	7	0	0	1	4	16	0	8	2	0	2	0	0	0	16	0	1
VERSAILLES	2491	26	0	0	0	0	4	0	0	1	0	7	0	2	10	0	5	0	7	0	3	0	0
LAURIE	948	6	0	1	0	0	0	0	0	1	0	1	0	2	9	0	1	0	0	0	5	0	0
<b>NEW MADRID COUNTY</b>	<b>16,039</b>	<b>57</b>	<b>56</b>	<b>1</b>	<b>0</b>	<b>13</b>	<b>4</b>	<b>16</b>	<b>0</b>	<b>10</b>	<b>13</b>	<b>116</b>	<b>0</b>	<b>52</b>	<b>125</b>	<b>0</b>	<b>6</b>	<b>10</b>	<b>5</b>	<b>0</b>	<b>154</b>	<b>2</b>	<b>0</b>
NEW MADRID CO - RURAL	4610	14	56	1	0	8	4	8	0	8	10	92	0	52	112	0	0	0	0	0	37	0	0
GIDEON	1097	1	0	0	0	0	0	0	0	0	0	0	0	0	0	0	0	0	0	0	0	0	0
MOREHOUSE	977	0	0	0	0	0	0	1	0	0	0	0	0	0	0	0	0	0	0	0	0	2	0
NEW MADRID	3127	0	0	0	0	0	0	0	0	0	0	0	0	0	1	0	0	0	0	0	1	0	0
PARMA	716	6	0	0	0	0	0	3	0	0	3	8	0	0	7	0	4	10	5	0	44	0	0
PORTAGEVILLE	3240	28	0	0	0	3	0	4	0	2	0	16	0	0	4	0	2	0	0	0	69	0	0
CANALOU	339	1	0	0	0	0	0	0	0	0	0	0	0	0	0	0	0	0	0	0	0	0	0
HOWARDVILLE	384	1	0	0	0	0	0	0	0	0	0	0	0	0	0	0	0	0	0	0	0	0	0
MARSTON	505	0	0	0	0	0	0	0	0	0	0	0	0	0	0	0	0	0	0	0	2	0	0
CATRON	67	0	0	0	0	0	0	0	0	0	0	0	0	0	0	0	0	0	0	0	0	0	0
MATTHEWS	630	6	0	0	0	2	0	0	0	0	0	0	0	0	0	0	0	0	0	0	0	0	0
RISCO	347	0	0	0	0	0	0	0	0	0	0	0	0	0	1	0	0	0	0	0	1	0	0
<b>NEWTON COUNTY</b>	<b>52,107</b>	<b>216</b>	<b>18</b>	<b>41</b>	<b>0</b>	<b>25</b>	<b>19</b>	<b>13</b>	<b>0</b>	<b>29</b>	<b>68</b>	<b>108</b>	<b>0</b>	<b>30</b>	<b>297</b>	<b>0</b>	<b>28</b>	<b>7</b>	<b>28</b>	<b>0</b>	<b>812</b>	<b>5</b>	<b>12</b>
NEWTON CO - RURAL	34454	102	14	30	0	19	7	10	0	24	57	82	0	23	191	0	13	7	11	0	602	0	2
DIAMOND	905	1	0	0	0	0	0	0	0	0	0	2	0	0	0	0	0	0	1	0	3	0	1
GRANBY	2142	2	0	0	0	3	0	0	0	0	0	1	0	0	3	0	0	0	0	0	0	0	0
NEOSHO	11878	99	4	11	0	3	12	0	0	5	11	18	0	7	93	0	9	0	12	0	158	5	5
FAIRVIEW	384	-	-	-	-	-	-	-	-	-	-	-	-	-	-	-	-	-	-	-	-	-	-
SENECA	2344	12	0	0	0	0	0	3	0	0	0	5	0	0	10	0	6	0	4	0	49	0	4
<b>NODAWAY COUNTY</b>	<b>23,455</b>	<b>62</b>	<b>5</b>	<b>13</b>	<b>1</b>	<b>10</b>	<b>11</b>	<b>9</b>	<b>0</b>	<b>20</b>	<b>15</b>	<b>115</b>	<b>0</b>	<b>19</b>	<b>138</b>	<b>0</b>	<b>358</b>	<b>0</b>	<b>68</b>	<b>0</b>	<b>241</b>	<b>0</b>	<b>3</b>
NODAWAY CO - RURAL	11439	35	4	10	1	1	3	5	0	14	10	65	0	14	55	0	49	0	10	0	113	0	3
NORTHWEST MO ST UNIV	0	6	0	0	0	6	1	0	0	0	0	22	0	0	3	0	133	0	0	0	2	0	0
MARYVILLE	12016	21	1	3	0	3	7	4	0	6	5	28	0	5	80	0	206	0	58	0	126	0	0
<b>OREGON COUNTY</b>	<b>10,921</b>	<b>9</b>	<b>3</b>	<b>2</b>	<b>0</b>	<b>3</b>	<b>4</b>	<b>7</b>	<b>0</b>	<b>2</b>	<b>0</b>	<b>31</b>	<b>0</b>	<b>4</b>	<b>77</b>	<b>0</b>	<b>20</b>	<b>0</b>	<b>7</b>	<b>0</b>	<b>53</b>	<b>0</b>	<b>0</b>
OREGON CO - RURAL	7796	3	2	2	0	1	2	5	0	1	0	13	0	2	35	0	4	0	0	0	17	0	0
ALTON	874	1	0	0	0	0	0	0	0	0	0	0	0	0	0	0	0	0	0	0	1	0	0
THAYER	2251	5	1	0	0	2	2	2	0	1	0	18	0	2	42	0	16	0	7	0	35	0	0
<b>OSAGE COUNTY</b>	<b>13,722</b>	<b>17</b>	<b>3</b>	<b>3</b>	<b>0</b>	<b>2</b>	<b>5</b>	<b>5</b>	<b>0</b>	<b>0</b>	<b>12</b>	<b>9</b>	<b>0</b>	<b>1</b>	<b>43</b>	<b>0</b>	<b>38</b>	<b>2</b>	<b>0</b>	<b>0</b>	<b>48</b>	<b>0</b>	<b>0</b>
OSAGE CO - RURAL	12258	12	2	3	0	2	5	5	0	0	12	6	0	1	38	0	23	0	0	0	41	0	0
LINN	1464	5	1	0	0	0	0	0	0	0	0	3	0	0	5	0	15	2	0	0	7	0	0
<b>OZARK COUNTY</b>	<b>10,002</b>	<b>4</b>	<b>6</b>	<b>13</b>	<b>0</b>	<b>2</b>	<b>9</b>	<b>6</b>	<b>1</b>	<b>5</b>	<b>20</b>	<b>36</b>	<b>0</b>	<b>15</b>	<b>65</b>	<b>0</b>	<b>4</b>	<b>0</b>	<b>1</b>	<b>0</b>	<b>144</b>	<b>0</b>	<b>0</b>
OZARK CO - RURAL	9758	4	6	13	0	2	9	6	1	5	20	36	0	15	65	0	4	0	1	0	144	0	0
THEODOSSIA	244	0	0	0	0	0	0	0	0	0	0	0	0	0	0	0	0	0	0	0	0	0	0
<b>PEMISCOT COUNTY</b>	<b>19,220</b>	<b>241</b>	<b>10</b>	<b>20</b>	<b>0</b>	<b>3</b>	<b>22</b>	<b>24</b>	<b>0</b>	<b>3</b>	<b>166</b>	<b>199</b>	<b>2</b>	<b>18</b>	<b>149</b>	<b>0</b>	<b>47</b>	<b>0</b>	<b>97</b>	<b>0</b>	<b>328</b>	<b>0</b>	<b>2</b>
PEMISCOT CO - RURAL	5985	33	0	18	0	0	1	10	0	0	52	68	0	12	56	0	0	0	12	0	18	0	0
CARLITHERSVILLE	6190	5	2	2	0	3	0	8	0	0	51	33	2	1	17	0	3	0	5	0	144	0	0
COOTER	471	0	0	0	0	0	0	0	0	0	1	1	0	1	0	0	0	0	0	0	0	0	0
HAYTI	2950	154	8	0	0	0	15	6	0	3	26	76	0	2	72	0	43	0	41	0	114	0	2

TABLE 6.2.1  
PART II ARRESTS BY CRIME TYPE  
AND POLITICAL SUBDIVISION  
2011

Agency	Population	Simple Assault	Forgery	Fraud	Embezzlement	Stolen Property	Vandalism	Weapon Charge	Prostitution Vice	Sex Offense	Drug Sale/Manuf.	Drug Possession	Gambling	Family Offenses	DUI	BUI	Liquor Law	Drunkenness	Disorderly Conduct	Vagrancy	Other Offenses	Curfew	Runaway
HOLLAND	235	0	0	0	0	0	0	0	0	0	1	0	0	0	0	0	0	0	0	0	0	0	0
STEELE	2180	45	0	0	0	0	5	0	0	0	31	16	0	2	4	0	1	0	38	0	50	0	0
HOMESTOWN	152	0	0	0	0	0	0	0	0	0	0	0	0	0	0	0	0	0	0	0	0	0	0
WARDELL	429	0	0	0	0	0	0	0	0	0	4	5	0	0	0	0	0	0	1	0	1	0	0
HAYTI HEIGHTS	628	4	0	0	0	0	1	0	0	0	0	0	0	0	0	0	0	0	0	0	1	0	0
<b>PERRY COUNTY</b>	<b>19,040</b>	<b>105</b>	<b>8</b>	<b>24</b>	<b>1</b>	<b>2</b>	<b>10</b>	<b>19</b>	<b>0</b>	<b>13</b>	<b>16</b>	<b>62</b>	<b>0</b>	<b>10</b>	<b>129</b>	<b>0</b>	<b>25</b>	<b>2</b>	<b>2</b>	<b>3</b>	<b>134</b>	<b>5</b>	<b>8</b>
PERRY CO - RURAL	10785	37	1	24	0	1	6	8	0	12	12	34	0	7	67	0	14	0	0	0	86	0	2
PERRYVILLE	8255	68	7	0	1	1	4	5	0	1	4	28	0	3	62	0	11	2	2	3	48	5	6
<b>PETTIS COUNTY</b>	<b>42,354</b>	<b>205</b>	<b>13</b>	<b>21</b>	<b>0</b>	<b>11</b>	<b>43</b>	<b>21</b>	<b>0</b>	<b>2</b>	<b>35</b>	<b>231</b>	<b>0</b>	<b>7</b>	<b>121</b>	<b>0</b>	<b>66</b>	<b>0</b>	<b>97</b>	<b>0</b>	<b>1,026</b>	<b>35</b>	<b>10</b>
PETTIS CO - RURAL	19745	12	3	4	0	8	5	0	0	1	4	46	0	3	53	0	0	0	1	0	127	0	7
LAMONTE	1144	5	0	0	0	0	0	0	0	0	0	4	0	0	4	0	0	0	0	0	5	0	1
SEDALIA	21465	188	10	17	0	3	38	21	0	1	31	181	0	4	64	0	66	0	96	0	894	35	2
<b>PHELPS COUNTY</b>	<b>45,320</b>	<b>186</b>	<b>5</b>	<b>8</b>	<b>0</b>	<b>12</b>	<b>22</b>	<b>21</b>	<b>0</b>	<b>11</b>	<b>53</b>	<b>231</b>	<b>0</b>	<b>11</b>	<b>279</b>	<b>0</b>	<b>76</b>	<b>0</b>	<b>44</b>	<b>1</b>	<b>205</b>	<b>7</b>	<b>25</b>
PHELPS CO - RURAL	20355	78	0	1	0	3	1	10	0	4	20	78	0	4	116	0	6	0	0	0	99	0	12
ROLLA	19630	76	4	3	0	8	17	8	0	5	32	93	0	7	127	0	32	0	41	0	66	3	8
ST. JAMES	4231	32	1	4	0	1	4	3	0	2	1	51	0	0	33	0	12	0	1	1	30	4	5
DOOLITTLE	632	0	0	0	0	0	0	0	0	0	0	3	0	0	0	0	0	0	2	0	5	0	0
NEWBURG	472	0	0	0	0	0	0	0	0	0	0	0	0	0	0	0	0	0	0	0	2	0	0
MO UNIV OF SCIENCE & TECH	0	0	0	0	0	0	0	0	0	0	0	6	0	0	3	0	26	0	0	0	3	0	0
<b>PIKE COUNTY</b>	<b>18,583</b>	<b>128</b>	<b>3</b>	<b>1</b>	<b>0</b>	<b>4</b>	<b>10</b>	<b>6</b>	<b>0</b>	<b>5</b>	<b>5</b>	<b>43</b>	<b>0</b>	<b>7</b>	<b>59</b>	<b>1</b>	<b>17</b>	<b>0</b>	<b>48</b>	<b>0</b>	<b>338</b>	<b>7</b>	<b>1</b>
PIKE CO - RURAL	9530	0	0	1	0	0	1	1	0	1	5	26	0	1	34	1	0	0	0	0	167	0	0
BOWLING GREEN	5353	55	0	0	0	0	8	1	0	2	0	8	0	2	16	0	13	0	41	0	56	7	0
FRANKFORD	324	0	0	0	0	0	0	0	0	0	0	0	0	0	0	0	0	0	0	0	0	0	0
LOUISIANA	3376	73	3	0	0	4	1	4	0	2	0	3	0	4	9	0	4	0	7	0	115	0	1
<b>PLATTE COUNTY</b>	<b>45,812</b>	<b>165</b>	<b>6</b>	<b>12</b>	<b>1</b>	<b>5</b>	<b>17</b>	<b>5</b>	<b>0</b>	<b>9</b>	<b>16</b>	<b>271</b>	<b>0</b>	<b>11</b>	<b>274</b>	<b>0</b>	<b>121</b>	<b>0</b>	<b>13</b>	<b>0</b>	<b>1,019</b>	<b>1</b>	<b>1</b>
PLATTE CO - RURAL	25935	68	5	9	0	3	3	3	0	9	3	143	0	3	138	0	32	0	0	0	237	0	0
PARKVILLE	5574	8	0	0	0	0	3	0	0	0	2	16	0	0	31	0	1	0	0	0	83	0	0
PLATTE CITY	4708	28	1	2	1	0	1	1	0	0	0	31	0	3	36	0	7	0	9	0	99	1	0
PLATTE WOODS	386	1	0	0	0	0	1	0	0	0	0	3	0	0	3	0	0	0	0	0	76	0	0
WESTON	1647	5	0	0	0	0	0	0	0	2	0	2	0	0	4	0	0	0	0	0	34	0	0
RIVERSIDE	2948	52	0	1	0	2	5	0	0	0	2	67	0	1	56	0	81	0	0	0	391	0	1
LAKE WAUKOMIS	873	0	0	0	0	0	3	0	0	0	0	5	0	3	0	0	0	0	0	0	15	0	0
NORTHMOOR	326	2	0	0	0	0	0	1	0	0	1	0	0	0	3	0	0	0	0	0	59	0	0
EDGERTON	548	0	0	0	0	0	0	0	0	0	0	0	0	0	0	0	0	0	0	0	0	0	0
FERRVIEW	453	1	0	0	0	0	1	0	0	0	0	1	0	0	0	0	0	0	1	0	1	0	0
TRACY	209	0	0	0	0	0	0	0	0	0	0	1	0	1	2	0	0	0	3	0	13	0	0
CAMDEN POINT	476	0	0	0	0	0	0	0	0	0	0	0	0	0	0	0	0	0	0	0	0	0	0
WEATHERBY LAKE	1729	0	0	0	0	0	0	0	0	0	0	2	0	0	1	0	0	0	0	0	11	0	0
<b>POLK COUNTY</b>	<b>31,250</b>	<b>117</b>	<b>2</b>	<b>0</b>	<b>0</b>	<b>4</b>	<b>0</b>	<b>2</b>	<b>0</b>	<b>7</b>	<b>16</b>	<b>136</b>	<b>0</b>	<b>8</b>	<b>113</b>	<b>0</b>	<b>39</b>	<b>3</b>	<b>57</b>	<b>0</b>	<b>214</b>	<b>0</b>	<b>1</b>
POLK CO - RURAL	18742	9	1	0	0	0	0	1	0	0	2	16	0	0	36	0	14	3	0	0	65	0	0
BOLIVAR	10363	104	1	0	0	4	0	1	0	7	13	115	0	8	74	0	25	0	56	0	147	0	1
HUMANSVILLE	1052	2	0	0	0	0	0	0	0	0	1	4	0	0	3	0	0	0	0	0	2	0	0
FAIR PLAY	477	0	0	0	0	0	0	0	0	0	0	0	0	0	0	0	0	0	0	0	0	0	0
PLEASANT HOPE	616	2	0	0	0	0	0	0	0	0	0	1	0	0	0	0	0	0	1	0	0	0	0
<b>PULASKI COUNTY</b>	<b>52,714</b>	<b>144</b>	<b>23</b>	<b>86</b>	<b>1</b>	<b>16</b>	<b>27</b>	<b>27</b>	<b>1</b>	<b>23</b>	<b>36</b>	<b>270</b>	<b>0</b>	<b>40</b>	<b>389</b>	<b>0</b>	<b>55</b>	<b>17</b>	<b>125</b>	<b>0</b>	<b>310</b>	<b>0</b>	<b>11</b>
PULASKI CO - RURAL	38971	36	18	75	0	13	14	17	0	14	14	86	0	32	140	0	5	0	12	0	120	0	8
CROCKER	1114	5	0	0	0	0	0	0	0	1	0	9	0	0	5	0	1	0	1	0	2	0	1
DIXON	1555	21	0	2	0	1	2	0	0	1	2	11	0	0	3	0	2	0	7	0	13	0	1
RICHLAND	1870	10	1	2	0	0	0	2	0	1	0	6	0	0	4	0	0	0	1	0	20	0	0
ST. ROBERT	4356	51	4	2	1	0	10	7	1	3	17	96	0	7	150	0	33	17	82	0	73	0	1
WAYNESVILLE	4848	21	0	5	0	2	1	1	0	3	3	62	0	1	87	0	14	0	22	0	82	0	0
<b>PUTNAM COUNTY</b>	<b>4,997</b>	<b>5</b>	<b>0</b>	<b>0</b>	<b>0</b>	<b>0</b>	<b>5</b>	<b>1</b>	<b>0</b>	<b>1</b>	<b>4</b>	<b>23</b>	<b>0</b>	<b>2</b>	<b>25</b>	<b>0</b>	<b>7</b>	<b>0</b>	<b>0</b>	<b>0</b>	<b>28</b>	<b>0</b>	<b>0</b>
PUTNAM CO - RURAL	3125	1	0	0	0	0	0	0	0	1	1	4	0	2	7	0	2	0	0	0	26	0	0
UNIONVILLE	1872	4	0	0	0	0	5	1	0	0	3	19	0	0	18	0	5	0	0	0	2	0	0
<b>ROLLS COUNTY</b>	<b>9,862</b>	<b>9</b>	<b>1</b>	<b>0</b>	<b>0</b>	<b>3</b>	<b>0</b>	<b>2</b>	<b>0</b>	<b>0</b>	<b>1</b>	<b>14</b>	<b>0</b>	<b>11</b>	<b>39</b>	<b>5</b>	<b>3</b>	<b>0</b>	<b>8</b>	<b>0</b>	<b>155</b>	<b>0</b>	<b>6</b>
ROLLS CO - RURAL	7678	5	1	0	0	3	0	2	0	0	1	11	0	11	35	5	2	0	3	0	127	0	5
CENTER	510	0	0	0	0	0	0	0	0	0	0	1	0	0	0	0	0	0	0	0	0	0	0

TABLE 6.2.1  
PART II ARRESTS BY CRIME TYPE  
AND POLITICAL SUBDIVISION  
2011

Agency	Population	Simple Assault	Forgery	Fraud	Embezzlement	Stolen Property	Vandalism	Weapon Charge	Prostitution Vice	Sex Offense	Drug Sale/Manuf.	Drug Possession	Gambling	Family Offenses	DUI	BUI	Liquor Law	Drunkenness	Disorderly Conduct	Vagrancy	Other Offenses	Curfew	Runaway	
NEW LONDON	978	3	0	0	0	0	0	0	0	0	0	2	0	0	0	0	0	1	0	4	0	28	0	0
PERRY	696	1	0	0	0	0	0	0	0	0	0	0	0	0	0	0	0	0	1	0	0	0	0	1
<b>RANDOLPH COUNTY</b>	<b>25,506</b>	<b>94</b>	<b>9</b>	<b>5</b>	<b>0</b>	<b>4</b>	<b>12</b>	<b>6</b>	<b>0</b>	<b>3</b>	<b>34</b>	<b>174</b>	<b>0</b>	<b>1</b>	<b>133</b>	<b>0</b>	<b>21</b>	<b>0</b>	<b>78</b>	<b>0</b>	<b>133</b>	<b>1</b>	<b>0</b>	
RANDOLPH CO - RURAL	9911	11	2	0	0	1	1	1	0	2	7	52	0	1	63	0	4	0	0	0	47	0	0	
HUNTSVILLE	1570	5	0	0	0	0	0	0	0	0	0	0	0	0	1	0	0	0	0	0	3	0	0	
MOBERLY	14025	78	7	5	0	3	11	5	0	1	27	122	0	0	69	0	17	0	78	0	83	1	0	
<b>RAY COUNTY</b>	<b>23,563</b>	<b>101</b>	<b>6</b>	<b>3</b>	<b>2</b>	<b>1</b>	<b>7</b>	<b>5</b>	<b>0</b>	<b>6</b>	<b>4</b>	<b>50</b>	<b>0</b>	<b>6</b>	<b>77</b>	<b>0</b>	<b>65</b>	<b>0</b>	<b>26</b>	<b>2</b>	<b>160</b>	<b>6</b>	<b>3</b>	
RAY CO - RURAL	12634	1	0	3	0	0	0	1	0	1	0	5	0	2	40	0	0	0	0	0	37	0	0	
HARDIN	571	0	0	0	0	0	0	0	0	0	0	4	0	0	0	0	12	0	0	0	0	0	0	
RICHMOND	5818	81	5	0	2	0	5	4	0	1	4	37	0	4	30	0	41	0	21	0	90	0	2	
LAWSON	2482	16	0	0	0	1	2	0	0	0	0	1	0	0	4	0	7	0	5	2	6	6	1	
FLEMING	128	2	0	0	0	0	0	0	0	0	0	0	0	0	0	0	0	0	0	0	1	0	0	
HENRIETTA	370	0	0	0	0	0	0	0	0	0	0	0	0	0	0	0	0	0	0	0	7	0	0	
ORRICK	840	1	0	0	0	0	0	0	0	0	0	2	0	0	3	0	0	0	0	0	1	0	0	
WOOD HEIGHTS	720	0	1	0	0	0	0	0	0	0	0	1	0	0	0	0	3	0	0	0	18	0	0	
<b>REYNOLDS COUNTY</b>	<b>6,720</b>	<b>16</b>	<b>0</b>	<b>5</b>	<b>0</b>	<b>0</b>	<b>0</b>	<b>0</b>	<b>0</b>	<b>1</b>	<b>16</b>	<b>49</b>	<b>0</b>	<b>1</b>	<b>21</b>	<b>1</b>	<b>13</b>	<b>0</b>	<b>1</b>	<b>0</b>	<b>73</b>	<b>0</b>	<b>0</b>	
REYNOLDS CO - RURAL	5729	13	0	1	0	0	0	0	0	1	16	44	0	0	21	1	6	0	0	0	64	0	0	
ELLINGTON	991	3	0	4	0	0	0	0	0	0	0	5	0	1	0	0	7	0	1	0	9	0	0	
<b>RIPLEY COUNTY</b>	<b>14,151</b>	<b>58</b>	<b>1</b>	<b>27</b>	<b>0</b>	<b>3</b>	<b>1</b>	<b>9</b>	<b>0</b>	<b>0</b>	<b>29</b>	<b>52</b>	<b>0</b>	<b>9</b>	<b>68</b>	<b>0</b>	<b>14</b>	<b>2</b>	<b>4</b>	<b>0</b>	<b>64</b>	<b>0</b>	<b>0</b>	
RIPLEY CO - RURAL	11513	22	1	15	0	3	0	3	0	0	26	46	0	8	57	0	13	0	0	0	57	0	0	
DONIPHAN	2004	35	0	12	0	0	1	0	0	0	2	3	0	1	11	0	0	0	0	0	3	0	0	
NAVYOR	634	1	0	0	0	0	0	0	0	0	1	3	0	0	0	0	1	2	4	0	4	0	0	
<b>ST CHARLES COUNTY</b>	<b>362,056</b>	<b>1,593</b>	<b>71</b>	<b>199</b>	<b>26</b>	<b>104</b>	<b>315</b>	<b>75</b>	<b>3</b>	<b>167</b>	<b>125</b>	<b>1,436</b>	<b>9</b>	<b>250</b>	<b>1,569</b>	<b>3</b>	<b>625</b>	<b>0</b>	<b>577</b>	<b>84</b>	<b>6,625</b>	<b>95</b>	<b>160</b>	
ST CHARLES CO - RURAL	115796	204	3	114	0	15	35	14	0	28	55	340	9	141	417	3	215	0	27	0	855	31	31	
O'FALLON	79617	363	17	22	0	13	68	13	0	14	21	226	0	29	300	0	91	0	1444	25	1444	25	48	
ST. CHARLES	66033	453	16	19	0	26	90	28	3	106	28	304	0	30	398	0	119	0	202	0	1960	2	60	
ST. PETERS	52766	325	27	32	22	23	63	12	0	5	261	0	49	20	0	112	0	114	84	0	1118	0	0	
WENTZVILLE	29176	138	6	10	1	16	43	7	0	12	14	171	0	28	186	0	41	0	65	0	871	31	15	
COTTELVILLE	3086	20	0	1	0	7	9	0	0	2	2	46	0	2	73	0	19	0	31	0	38	0	4	
LAKE ST. LOUIS	14598	82	1	0	3	4	5	0	0	3	0	9	0	1	100	0	12	0	9	0	174	6	2	
FORISTELL	507	2	1	1	0	0	1	1	0	0	0	34	0	0	75	0	7	0	2	0	127	0	0	
ST CHARLES COMMUNITY COLLEGE DPS	0	0	0	0	0	0	0	0	0	0	0	0	0	0	0	0	0	0	0	0	0	0	0	
ST. PETERS	0	3	0	0	0	0	1	0	0	0	0	11	0	0	0	0	9	0	0	0	21	0	0	
NEW MELLE	477	1	0	0	0	0	0	0	0	0	0	14	0	0	20	0	0	0	0	0	0	0	0	
ST CHARLES CO	0	1	0	0	0	0	0	0	0	2	0	0	0	0	0	0	0	0	0	0	17	0	0	
<b>ST. CLAIR COUNTY</b>	<b>8,966</b>	<b>24</b>	<b>1</b>	<b>7</b>	<b>0</b>	<b>1</b>	<b>5</b>	<b>2</b>	<b>0</b>	<b>5</b>	<b>4</b>	<b>13</b>	<b>0</b>	<b>11</b>	<b>23</b>	<b>0</b>	<b>1</b>	<b>0</b>	<b>0</b>	<b>0</b>	<b>130</b>	<b>0</b>	<b>0</b>	
ST. CLAIR CO - RURAL	6243	19	1	7	0	1	5	2	0	5	4	13	0	11	21	0	1	0	0	0	126	0	0	
APPLETON	1131	3	0	0	0	0	0	0	0	0	0	0	0	0	2	0	0	0	0	0	0	0	0	
LOWRY CITY	642	-	-	-	-	-	-	-	-	-	-	-	-	-	-	-	-	-	-	-	-	-	-	
OSCEOLA	950	2	0	0	0	0	0	0	0	0	0	0	0	0	0	0	0	0	0	0	4	0	0	
<b>ST. FRANCOIS COUNTY</b>	<b>65,596</b>	<b>371</b>	<b>30</b>	<b>36</b>	<b>0</b>	<b>16</b>	<b>31</b>	<b>44</b>	<b>1</b>	<b>23</b>	<b>81</b>	<b>342</b>	<b>0</b>	<b>44</b>	<b>433</b>	<b>0</b>	<b>96</b>	<b>14</b>	<b>111</b>	<b>0</b>	<b>636</b>	<b>3</b>	<b>0</b>	
ST. FRANCOIS CO - RURAL	22214	94	12	34	0	5	16	23	1	10	35	83	0	36	200	0	16	0	16	0	275	0	0	
BONNE TERRE	6889	20	0	0	0	0	0	0	0	0	0	0	0	0	27	0	31	0	0	0	107	0	0	
BISMARCK	1,552	0	0	0	0	0	0	0	0	0	0	0	0	0	0	0	0	0	0	0	0	0	0	
DESLOGE	5072	30	4	1	0	1	0	2	0	1	14	72	0	4	49	0	13	11	38	0	105	3	0	
FARMINGTON	16299	124	9	1	0	2	9	5	0	2	19	58	0	2	116	0	29	3	2	0	65	0	0	
LEADWOOD	1287	2	0	0	0	0	0	0	0	0	0	0	0	0	0	0	0	0	0	0	0	0	0	
TERRE DU LAC PD	2328	9	0	0	0	0	0	0	0	0	0	6	0	2	0	0	0	0	0	0	0	0	0	
LEADINGTON	424	5	0	0	0	0	0	0	0	0	0	23	0	0	23	0	0	0	0	0	8	0	0	
IRON MOUNTAIN LAKE	740	3	0	0	0	0	0	0	0	0	0	0	0	0	0	0	0	0	0	0	0	0	0	
PARK HILLS	8791	83	5	0	0	5	5	8	0	10	13	83	0	0	18	0	7	0	23	0	73	0	0	
MINERAL AREA COLLEGE	0	1	0	0	0	0	1	0	0	0	0	1	0	0	0	0	0	0	0	0	3	0	0	
<b>ST. LOUIS COUNTY</b>	<b>1,001,487</b>	<b>5,216</b>	<b>402</b>	<b>789</b>	<b>164</b>	<b>673</b>	<b>1,196</b>	<b>759</b>	<b>104</b>	<b>406</b>	<b>953</b>	<b>7,308</b>	<b>11</b>	<b>834</b>	<b>4,803</b>	<b>1</b>	<b>1,522</b>	<b>43</b>	<b>3,112</b>	<b>48</b>	<b>37,109</b>	<b>1,042</b>	<b>898</b>	
ST. LOUIS COUNTY	392534	1977	94	263	98	233	560	274	33	160	585	2964	11	633	1568	1	491	5	1469	2	9854	784	451	
WASHINGTON UNIV	0	4	0	0	0	2	0	0	0	0	0	1	0	0	0	0	0	0	0	0	6	0	0	
BALLWIN	30514	65	3	9	0	5	18	6	3	3	7	68	0	3	44	0	26	0	26	0	272	8	18	
BELLA VILLA	732	3	0	1	0	1	0	1	0	2	0	4	0	0	5	0	0	0	0	0	10	0	0	
BELLEFONTAINE NGHRS	10899	89	3	1	0	3	12	11	0	2	3	65	0	2	42	0	3	0	30	0	677	0	14	

TABLE 6.2.1  
PART II ARRESTS BY CRIME TYPE  
AND POLITICAL SUBDIVISION  
2011

Agency	Population	Simple Assault	Forgery	Fraud	Embezzlement	Stolen Property	Vandalism	Weapon Charge	Prostitution Vice	Sex Offense	Drug Sale/Manuf.	Drug Possession	Gambling	Family Offenses	DUI	BUI	Liquor Law	Drunkenness	Disorderly Conduct	Vagrancy	Other Offenses	Curfew	Runaway
BEL NOR	1504	6	0	0	0	0	2	1	0	0	0	8	0	1	2	0	0	0	1	0	5	0	0
BEL RIDGE	2747	17	0	1	0	4	3	3	0	1	0	24	0	1	11	0	1	8	0	606	0	4	
BERKELEY	9011	164	3	2	0	3	22	30	0	1	2	117	0	9	36	0	5	0	39	24	493	42	14
BRECKENRIDGE HILLS	4763	34	2	3	0	0	0	9	0	0	11	49	0	3	60	0	1	0	26	1	487	2	8
BRENTWOOD	8084	14	25	4	0	0	23	0	0	4	1	7	0	0	4	0	1	0	5	0	280	4	0
UNIV OF MO - ST. LOUIS	0	3	1	0	0	0	2	0	0	0	0	1	0	0	0	0	0	0	0	0	4	0	0
MERAMEC COLLEGE PD	0	2	0	0	0	0	0	0	0	0	0	0	0	0	0	0	0	0	0	0	0	0	0
LAMBERT INTL AIRPORT	0	3	1	0	0	0	0	13	0	0	0	5	0	0	1	0	0	0	2	0	19	0	0
MARYLAND HEIGHTS	27572	161	8	31	0	23	26	15	16	68	63	604	0	18	496	0	525	0	11	0	1987	18	43
STL COMM COLLEGE AT FLOISSANT VALLEY	0	0	0	0	0	0	0	0	0	0	0	0	0	0	0	0	0	0	0	0	0	0	0
BRIDGETON	11592	55	15	33	0	10	21	12	0	15	11	60	0	14	49	0	6	0	6	8	494	5	17
CALVERTON PARK	1298	5	0	0	0	0	0	1	0	0	1	23	0	0	10	0	3	0	1	0	235	0	2
CHARLACK	1368	4	1	2	0	0	2	0	0	1	0	34	0	2	105	0	10	0	0	0	207	2	0
CLAYTON	15997	62	5	9	2	22	46	8	0	12	2	146	0	1	98	0	32	0	23	0	669	4	1
COOL VALLEY	1200	7	1	0	0	7	1	1	0	0	3	0	0	0	0	0	0	0	0	0	175	0	0
COUNTRY CLUB HILLS	1279	17	0	7	0	0	4	0	0	0	0	17	0	1	5	0	0	0	18	0	170	0	2
CRESTWOOD	11955	11	4	4	0	2	6	2	0	1	2	33	0	1	9	0	16	0	8	0	254	2	1
CREVE COEUR	17898	53	14	38	0	2	14	4	0	7	1	73	0	2	211	0	20	0	21	0	302	2	1
BELLWOOD	5043	16	1	5	1	5	7	1	0	2	4	29	0	0	9	0	1	0	8	0	472	0	3
DES PERES	8403	20	9	13	13	76	24	0	0	1	1	14	0	0	43	0	8	0	13	0	209	1	7
EDMUNDSON	837	1	1	0	0	0	2	0	0	0	1	5	0	1	8	0	0	0	3	1	174	0	2
ELLSVILLE	9166	11	4	6	1	3	0	1	0	1	0	40	0	1	54	0	25	0	3	0	129	4	1
EUREKA	10226	32	4	4	2	2	5	0	0	3	1	17	0	0	34	0	9	0	0	0	176	10	0
FERGUSON	21280	99	6	4	0	15	49	41	2	4	11	297	0	11	14	0	4	2	106	0	509	5	38
FLORELL HILLS	825	21	1	1	0	3	11	1	0	0	0	9	0	0	3	0	1	0	12	0	80	0	2
FLOISSANT	52348	371	29	42	0	5	0	45	3	15	4	358	0	4	124	0	5	0	0	0	1993	24	79
FRONTENAC	3774	8	1	4	0	0	3	2	0	0	1	19	0	3	97	0	5	0	3	0	216	3	2
GLENDALE	5947	0	0	5	0	0	8	0	0	0	0	6	0	0	6	0	0	0	0	0	30	0	0
GLEN ECHO PARK	161	0	0	0	0	0	0	0	0	0	0	0	0	0	0	0	0	0	1	0	4	0	0
GREENDALE	653	3	0	0	0	0	0	0	0	0	0	5	0	1	3	0	0	0	0	0	2	0	0
HAZELWOOD	25796	192	11	54	0	25	40	29	0	15	31	223	0	18	68	0	16	0	32	0	1457	6	19
HILLSDALE	1483	30	0	0	0	0	2	12	0	1	10	93	0	2	1	0	4	0	100	0	465	0	9
JENNINGS	14765	353	20	19	9	47	72	79	0	12	45	447	0	9	56	0	9	1	349	0	820	27	35
KINLOCH	299	6	0	0	0	0	2	0	0	0	0	6	0	0	1	0	2	1	2	0	19	0	0
KIRKWOOD	27640	81	16	17	2	0	18	13	5	9	23	122	0	1	87	0	42	1	17	0	85	17	9
LADUE	8552	10	5	6	0	3	1	1	0	0	1	27	0	1	60	0	0	0	4	0	249	0	0
LAKESHIRE	1437	4	0	1	1	1	0	0	0	0	0	0	0	0	0	0	0	0	7	0	14	2	1
MANCHESTER	18160	37	14	4	0	4	11	4	0	0	2	46	0	4	43	0	5	0	21	0	67	0	8
MAPLEWOOD	8075	126	20	32	6	11	13	17	1	8	3	78	0	7	24	0	21	0	78	0	1073	4	5
MOLINE ACRES	2451	1	0	0	0	0	0	1	0	0	0	23	0	0	21	0	0	0	3	0	944	0	0
NORMANDY	5026	45	0	6	0	3	14	5	0	3	3	64	0	4	1	0	2	1	49	0	61	1	26
NORTHWOODS	4242	29	0	1	0	0	1	0	0	2	3	30	0	2	2	0	0	0	5	0	32	0	7
OLIVETTE	7765	37	4	4	1	2	5	1	0	2	1	7	0	2	24	0	0	0	1	0	165	0	4
OVERLAND	16120	63	24	8	0	13	14	7	0	7	11	50	0	6	112	0	3	0	3	0	939	4	7
PAGEDALE	3316	48	3	0	0	2	0	4	0	0	4	28	0	2	9	0	0	15	0	992	0	6	
PASADENA PARK	472	0	0	0	0	0	0	0	0	0	0	0	0	0	0	0	0	0	0	0	0	0	0
PINE LAWN	3287	33	1	0	0	0	5	0	0	0	0	26	0	0	11	0	0	0	66	0	2021	0	0
RICHMOND HEIGHTS	8634	49	6	11	0	8	9	4	0	2	8	44	0	0	20	0	0	0	70	0	644	0	0
RIVERVIEW	2866	28	1	0	0	1	4	2	0	0	0	3	0	0	0	0	3	0	8	0	36	0	6
ROCK HILL	4652	9	0	2	1	3	2	6	0	2	1	23	0	0	12	0	8	2	6	1	151	6	0
ST. ANN	13067	69	9	12	1	47	6	9	3	6	6	101	0	12	21	0	6	0	16	0	1348	0	4
ST. JOHN	6541	44	8	10	0	10	4	7	0	5	18	259	0	2	139	0	12	0	872	4	7	4	7
SHREWSBURY	6277	18	4	2	0	2	4	1	0	0	0	31	0	3	20	0	0	2	4	0	120	0	0
SUNSET HILLS	8527	16	0	6	1	2	6	2	4	1	1	25	0	0	80	0	6	0	3	0	264	0	2
TOWN & COUNTRY	10854	7	1	2	0	2	4	0	0	1	1	19	0	4	502	0	51	0	0	0	320	0	0
UNIVERSITY CITY	35500	294	3	50	6	29	49	32	0	11	29	145	0	19	55	0	5	0	244	0	204	32	14
VELDA CITY	1425	18	0	0	0	1	0	1	26	1	0	34	0	0	16	0	0	0	15	0	283	0	0
VELDA VILLAGE HILLS	1059	1	0	0	0	0	1	9	0	0	0	0	0	2	0	0	0	0	13	0	137	0	0
VINITA PARK	1887	10	0	1	0	0	1	2	0	0	1	12	0	1	6	0	0	2	5	0	165	0	0
WARSON WOODS	1969	2	0	0	0	0	0	0	0	0	0	3	0	0	8	0	0	0	0	0	31	5	0
WEBSTER GROVES	23079	49	1	4	1	4	21	5	2	4	4	45	0	1	47	0	5	0	9	1	350	1	0
WELLSTON	2321	55	2	7	0	4	0	16	3	6	1	41	0	8	18	0	0	7	60	10	379	0	9
WOODSON TERRACE	4078	20	0	3	0	3	2	1	3	0	5	23	0	1	10	0	8	2	6	0	115	0	0
BEVERLY HILLS	576	9	0	2	0	0	0	6	0	0	2	12	0	0	4	0	0	1	8	0	595	0	0
UPLANDS PARK	447	0	0	0	0	0	0	0	0	0	0	1	0	0	6	0	0	0	0	0	54	0	0
BELLERIVE ACRES	189	2	0	0	0	0	0	0	0	0	0	2	0	0	1	0	0	0	0	0	1	0	0

TABLE 6.2.1  
PART II ARRESTS BY CRIME TYPE  
AND POLITICAL SUBDIVISION  
2011

Agency	Population	Simple Assault	Forgery	Fraud	Embezzlement	Stolen Property	Vandalism	Weapon Charge	Prostitution Vice	Sex Offense	Drug Sale/Manuf.	Drug Possession	Gambling	Family Offenses	DUI	BUI	Liquor Law	Drunkenness	Disorderly Conduct	Vagrancy	Other Offenses	Curfew	Runaway	
OAKLAND	1386	3	0	0	0	0	0	1	0	0	0	7	0	0	0	9	0	0	0	0	0	34	0	0
CHESTERFIELD	47657	80	12	32	18	24	15	0	14	0	1	91	0	11	158	0	116	0	10	0	403	27	10	
<b>STE GENEVIEVE COUNTY</b>	<b>18,211</b>	<b>65</b>	<b>1</b>	<b>0</b>	<b>0</b>	<b>4</b>	<b>9</b>	<b>2</b>	<b>0</b>	<b>3</b>	<b>15</b>	<b>84</b>	<b>0</b>	<b>13</b>	<b>92</b>	<b>0</b>	<b>18</b>	<b>5</b>	<b>17</b>	<b>1</b>	<b>157</b>	<b>0</b>	<b>0</b>	
STE GENEVIEVE CO - RURAL	13424	30	0	0	0	4	0	2	0	0	8	66	0	7	46	0	3	5	10	1	129	0	0	
STE GENEVIEVE	4426	34	0	0	0	0	9	0	0	3	7	18	0	5	44	0	15	0	7	0	25	0	0	
ST. MARYS	361	1	1	0	0	0	0	0	0	0	0	0	0	1	2	0	0	0	0	0	3	0	0	
<b>SALINE COUNTY</b>	<b>23,576</b>	<b>133</b>	<b>7</b>	<b>3</b>	<b>0</b>	<b>4</b>	<b>12</b>	<b>7</b>	<b>0</b>	<b>16</b>	<b>3</b>	<b>125</b>	<b>0</b>	<b>3</b>	<b>126</b>	<b>0</b>	<b>48</b>	<b>0</b>	<b>11</b>	<b>0</b>	<b>400</b>	<b>0</b>	<b>22</b>	
SALINE CO - RURAL	6628	4	0	0	0	2	0	0	0	1	2	51	0	0	55	0	5	0	0	0	28	0	0	
MARSHALL	13112	109	6	3	0	2	11	6	0	15	0	71	0	2	68	0	42	0	9	0	268	0	22	
SLATER	1863	17	1	0	0	0	1	1	0	0	0	3	0	0	2	0	1	0	1	0	103	0	0	
EMMA	234	0	0	0	0	0	0	0	0	0	0	0	0	0	0	0	0	0	0	0	0	0	0	
BLACKBURN	250	0	0	0	0	0	0	0	0	0	0	0	0	0	0	0	0	0	0	0	0	0	0	
SWEET SPRINGS	1489	3	0	0	0	0	0	0	0	0	1	0	0	1	1	0	0	0	1	0	1	0	0	
<b>SCHUYLER COUNTY</b>	<b>4,447</b>	<b>0</b>	<b>0</b>	<b>0</b>	<b>0</b>	<b>1</b>	<b>3</b>	<b>1</b>	<b>0</b>	<b>0</b>	<b>0</b>	<b>2</b>	<b>0</b>	<b>2</b>	<b>27</b>	<b>0</b>	<b>0</b>	<b>0</b>	<b>0</b>	<b>0</b>	<b>50</b>	<b>0</b>	<b>0</b>	
SCHUYLER CO - RURAL	2847	0	0	0	0	1	3	1	0	0	0	2	0	2	26	0	0	0	0	0	50	0	0	
QUEEN CITY	600	0	0	0	0	0	0	0	0	0	0	0	0	0	1	0	0	0	0	0	0	0	0	
<b>SCOTLAND COUNTY</b>	<b>4,861</b>	<b>5</b>	<b>0</b>	<b>0</b>	<b>0</b>	<b>1</b>	<b>0</b>	<b>1</b>	<b>0</b>	<b>1</b>	<b>0</b>	<b>14</b>	<b>0</b>	<b>1</b>	<b>16</b>	<b>0</b>	<b>3</b>	<b>0</b>	<b>0</b>	<b>0</b>	<b>27</b>	<b>0</b>	<b>0</b>	
SCOTLAND CO - RURAL	3032	3	0	0	0	0	0	1	0	0	0	13	0	1	15	0	3	0	0	0	24	0	0	
MEMPHIS	1829	2	0	0	0	1	0	0	0	1	0	1	0	0	1	0	0	0	0	0	3	0	0	
<b>SCOTT COUNTY</b>	<b>41,079</b>	<b>215</b>	<b>17</b>	<b>11</b>	<b>0</b>	<b>14</b>	<b>27</b>	<b>25</b>	<b>0</b>	<b>25</b>	<b>219</b>	<b>94</b>	<b>0</b>	<b>36</b>	<b>221</b>	<b>0</b>	<b>77</b>	<b>1</b>	<b>110</b>	<b>0</b>	<b>252</b>	<b>22</b>	<b>20</b>	
SCOTT CO - RURAL	14167	27	0	2	0	3	5	2	0	1	4	31	0	5	98	0	7	1	0	1	24	0	0	
CHAFFEE	2966	10	0	0	0	0	0	0	0	0	0	3	0	1	10	0	0	0	6	0	43	0	0	
DRAN	1299	6	0	0	0	0	1	1	0	0	0	0	0	2	0	0	0	0	1	0	0	0	0	
SCOTT CITY	4582	16	0	0	0	0	1	3	0	1	13	41	0	6	59	0	18	1	5	0	75	9	5	
SIKESTON	16377	147	17	9	0	11	20	19	0	23	202	19	0	22	54	0	52	0	97	0	110	13	15	
MINER	988	-	-	-	-	-	-	-	-	-	-	-	-	-	-	-	-	-	-	-	-	-	-	
MORLEY	700	9	0	0	0	0	0	0	0	0	0	0	0	0	0	0	0	0	0	0	0	0	0	
<b>SHANNON COUNTY</b>	<b>7,798</b>	<b>12</b>	<b>4</b>	<b>5</b>	<b>0</b>	<b>7</b>	<b>7</b>	<b>2</b>	<b>0</b>	<b>3</b>	<b>21</b>	<b>69</b>	<b>0</b>	<b>15</b>	<b>35</b>	<b>0</b>	<b>20</b>	<b>6</b>	<b>17</b>	<b>0</b>	<b>94</b>	<b>0</b>	<b>1</b>	
SHANNON CO - RURAL	5777	3	1	4	0	4	4	2	0	3	19	58	0	9	28	0	19	6	11	0	84	0	1	
BIRCH TREE	681	0	3	1	0	0	0	0	0	0	0	0	0	0	2	0	0	0	0	0	1	0	0	
WINONA	1340	9	0	0	0	3	3	0	0	0	2	11	0	6	5	0	1	0	6	0	9	0	0	
<b>SHELBY COUNTY</b>	<b>7,212</b>	<b>19</b>	<b>0</b>	<b>5</b>	<b>0</b>	<b>2</b>	<b>1</b>	<b>1</b>	<b>0</b>	<b>3</b>	<b>1</b>	<b>24</b>	<b>0</b>	<b>5</b>	<b>55</b>	<b>0</b>	<b>9</b>	<b>0</b>	<b>9</b>	<b>0</b>	<b>132</b>	<b>0</b>	<b>0</b>	
SHELBY COUNTY - RURAL	4686	11	0	5	0	1	0	1	0	1	1	20	0	2	47	0	8	0	0	0	44	0	0	
CLARENCE	816	0	0	0	0	0	0	0	0	0	0	0	0	0	2	0	0	0	0	0	0	0	0	
SHELBYNA	1710	8	0	0	0	1	1	0	0	2	0	4	0	3	6	0	1	0	9	0	88	0	0	
<b>STODDARD COUNTY</b>	<b>30,077</b>	<b>58</b>	<b>3</b>	<b>0</b>	<b>0</b>	<b>3</b>	<b>9</b>	<b>4</b>	<b>0</b>	<b>7</b>	<b>8</b>	<b>96</b>	<b>0</b>	<b>37</b>	<b>185</b>	<b>0</b>	<b>27</b>	<b>3</b>	<b>15</b>	<b>6</b>	<b>254</b>	<b>6</b>	<b>1</b>	
STODDARD CO - RURAL	15569	17	3	0	0	0	1	1	0	1	4	39	0	13	104	0	4	0	0	0	92	0	0	
ADVANCE	1352	2	0	0	0	0	1	0	0	0	0	5	0	0	8	0	4	0	1	0	1	0	0	
BERNIE	1965	7	0	0	0	0	0	0	0	1	0	6	0	0	13	0	0	0	2	0	4	0	0	
BLOOMFIELD	1940	1	0	0	0	3	0	0	0	1	2	20	0	2	4	0	3	2	7	6	11	0	0	
DEXTER	7893	24	0	0	0	0	6	3	0	3	0	18	0	2	53	0	15	0	5	0	145	6	1	
PLUXICO	884	4	0	0	0	0	1	0	0	1	2	0	0	0	3	0	1	1	0	0	1	0	0	
ESSEX	474	3	0	0	0	0	0	0	0	0	0	0	0	0	0	0	0	0	0	0	0	0	0	
<b>STONE COUNTY</b>	<b>32,319</b>	<b>148</b>	<b>16</b>	<b>40</b>	<b>0</b>	<b>13</b>	<b>23</b>	<b>20</b>	<b>3</b>	<b>25</b>	<b>50</b>	<b>96</b>	<b>0</b>	<b>55</b>	<b>119</b>	<b>0</b>	<b>11</b>	<b>1</b>	<b>13</b>	<b>0</b>	<b>149</b>	<b>0</b>	<b>15</b>	
STONE CO - RURAL	26338	127	9	38	0	9	11	19	3	21	46	65	0	45	82	0	4	21	0	5	120	0	14	
CRANE	1467	11	0	0	0	4	1	0	0	0	0	2	0	0	0	0	3	0	0	0	6	0	0	
REEDS SPRING	916	4	1	0	0	0	6	1	0	3	1	0	0	4	0	0	0	0	4	0	0	0	0	
HURLEY	179	-	-	-	-	-	-	-	-	-	-	-	-	-	-	-	-	-	-	-	-	-	-	
INDIAN POINT	530	-	-	-	-	-	-	-	-	-	-	-	-	-	-	-	-	-	-	-	-	-	-	
KIMBERLING	2409	6	4	0	0	0	3	0	0	0	2	13	0	3	16	0	0	0	2	0	16	0	0	
BRANSON WEST	480	0	2	2	0	0	2	0	0	1	1	16	0	3	21	0	4	1	2	0	7	0	1	
<b>SULLIVAN COUNTY</b>	<b>6,738</b>	<b>16</b>	<b>2</b>	<b>5</b>	<b>0</b>	<b>0</b>	<b>0</b>	<b>0</b>	<b>0</b>	<b>3</b>	<b>1</b>	<b>14</b>	<b>0</b>	<b>1</b>	<b>27</b>	<b>0</b>	<b>8</b>	<b>0</b>	<b>0</b>	<b>0</b>	<b>52</b>	<b>0</b>	<b>0</b>	
SULLIVAN CO - RURAL	4771	6	0	5	0	0	0	0	0	2	1	6	0	1	16	0	0	0	0	0	43	0	0	
MILAN	1967	10	2	0	0	0	0	0	0	1	0	8	0	0	11	0	8	0	0	0	9	0	0	
<b>TANEY COUNTY</b>	<b>51,863</b>	<b>160</b>	<b>3</b>	<b>13</b>	<b>0</b>	<b>9</b>	<b>14</b>	<b>10</b>	<b>0</b>	<b>10</b>	<b>26</b>	<b>185</b>	<b>0</b>	<b>37</b>	<b>203</b>	<b>0</b>	<b>43</b>	<b>7</b>	<b>43</b>	<b>6</b>	<b>290</b>	<b>0</b>	<b>10</b>	



TABLE 6.2.1  
PART II ARRESTS BY CRIME TYPE  
AND POLITICAL SUBDIVISION  
2011

Agency	Population	Simple Assault	Forgery	Fraud	Embezzlement	Stolen Property	Vandalism	Weapon Charge	Prostitution Vice	Sex Offense	Drug Sale/Manuf.	Drug Possession	Gambling	Family Offenses	DUI	BUI	Liquor Law	Drunkenness	Disorderly Conduct	Vagrancy	Other Offenses	Curfew	Runaway	
TANEY CO - RURAL	31989	50	1	7	0	3	2	1	0	5	7	51	0	2	67	0	2	0	1	0	87	0	0	
BRANSON	10558	63	1	4	0	4	9	5	0	4	17	107	0	20	109	0	36	4	36	2	106	0	0	
FORSYTH	2263	22	1	0	0	1	2	1	0	0	2	7	0	1	5	0	3	1	1	0	26	0	0	
HOLLISTER	4442	23	0	2	0	1	0	2	0	1	0	5	0	13	14	0	2	1	0	1	4	68	0	9
MERRIAM WOODS PD	844	2	0	0	0	0	1	1	0	0	0	15	0	1	8	0	0	2	4	0	1	0	1	
ROCKAWAY BEACH	1767	0	0	0	0	0	0	0	0	0	0	0	0	0	0	0	0	0	0	0	2	0	0	
<b>TEXAS COUNTY</b>	<b>25,985</b>	<b>96</b>	<b>5</b>	<b>27</b>	<b>0</b>	<b>3</b>	<b>20</b>	<b>7</b>	<b>0</b>	<b>2</b>	<b>27</b>	<b>69</b>	<b>0</b>	<b>4</b>	<b>197</b>	<b>0</b>	<b>68</b>	<b>2</b>	<b>45</b>	<b>0</b>	<b>169</b>	<b>3</b>	<b>7</b>	
TEXAS CO - RURAL	18103	39	0	0	0	2	1	2	0	1	21	28	0	1	115	0	4	2	0	0	58	0	3	
CABOOL	2154	23	1	4	0	0	2	2	0	0	1	12	0	1	16	0	20	0	12	0	15	3	4	
HOUSTON	2089	12	0	0	0	0	11	3	0	1	15	0	0	1	45	0	36	0	25	0	78	0	0	
LICKING	3135	20	4	11	0	0	4	0	0	0	2	9	0	0	15	0	6	0	6	0	14	0	0	
SUMMERSVILLE	504	2	0	12	0	1	2	0	0	0	2	5	0	1	6	0	2	0	2	0	4	0	0	
<b>VERNON COUNTY</b>	<b>21,236</b>	<b>100</b>	<b>6</b>	<b>20</b>	<b>0</b>	<b>4</b>	<b>17</b>	<b>7</b>	<b>0</b>	<b>9</b>	<b>13</b>	<b>43</b>	<b>0</b>	<b>28</b>	<b>229</b>	<b>0</b>	<b>37</b>	<b>46</b>	<b>7</b>	<b>0</b>	<b>351</b>	<b>3</b>	<b>23</b>	
VERNON CO - RURAL	12820	32	3	14	0	1	1	5	0	5	7	3	0	13	45	0	1	0	0	0	172	0	11	
NEVADA	8416	68	3	6	0	3	16	2	0	4	6	40	0	15	184	0	36	4	46	7	179	3	12	
<b>WARREN COUNTY</b>	<b>32,370</b>	<b>178</b>	<b>4</b>	<b>27</b>	<b>0</b>	<b>4</b>	<b>40</b>	<b>11</b>	<b>0</b>	<b>15</b>	<b>47</b>	<b>195</b>	<b>0</b>	<b>52</b>	<b>180</b>	<b>0</b>	<b>54</b>	<b>1</b>	<b>70</b>	<b>0</b>	<b>314</b>	<b>5</b>	<b>10</b>	
WARREN CO - RURAL	19456	68	2	19	0	1	13	4	0	10	44	53	0	36	54	0	6	0	9	0	138	0	4	
MARTHASVILLE	1140	0	0	0	0	0	1	0	0	0	0	0	0	0	1	0	0	0	4	0	10	0	0	
TRUESDE	735	4	1	0	0	0	1	0	0	0	0	15	0	0	3	0	4	1	14	0	24	0	0	
WARRENTON	7909	77	1	7	0	3	22	7	0	5	1	89	0	14	109	0	33	0	13	0	113	5	6	
WRIGHT CITY	3130	29	0	1	0	0	3	0	0	0	2	38	0	2	13	0	11	0	30	0	29	0	0	
<b>WASHINGTON COUNTY</b>	<b>25,287</b>	<b>85</b>	<b>9</b>	<b>6</b>	<b>0</b>	<b>4</b>	<b>11</b>	<b>8</b>	<b>0</b>	<b>6</b>	<b>14</b>	<b>86</b>	<b>0</b>	<b>37</b>	<b>104</b>	<b>0</b>	<b>12</b>	<b>2</b>	<b>80</b>	<b>0</b>	<b>541</b>	<b>0</b>	<b>0</b>	
WASHINGTON CO - RURAL	22617	72	3	5	0	2	4	6	0	5	10	31	0	23	59	0	6	2	6	0	332	0	0	
POTOSI	2670	13	6	1	0	2	7	2	0	1	4	55	0	14	45	0	6	1	0	0	209	14	0	
<b>WAYNE COUNTY</b>	<b>13,520</b>	<b>42</b>	<b>0</b>	<b>2</b>	<b>0</b>	<b>3</b>	<b>4</b>	<b>7</b>	<b>0</b>	<b>1</b>	<b>16</b>	<b>82</b>	<b>0</b>	<b>0</b>	<b>103</b>	<b>3</b>	<b>23</b>	<b>0</b>	<b>16</b>	<b>32</b>	<b>0</b>	<b>198</b>	<b>2</b>	<b>0</b>
WAYNE COUNTY RURAL	10833	16	0	1	0	0	0	2	0	0	15	67	0	0	93	3	15	0	9	0	175	0	0	
PIEDMONT	1984	25	0	1	0	3	4	4	0	1	1	12	0	0	10	0	2	0	20	0	21	2	0	
MILL SPRING	190	-	-	-	-	-	-	-	-	-	-	-	-	-	-	-	-	-	-	-	-	-	-	
GREENVILLE	513	1	0	0	0	0	0	1	0	0	0	3	0	0	0	0	6	0	3	0	2	0	0	
<b>WEBSTER COUNTY</b>	<b>36,616</b>	<b>179</b>	<b>5</b>	<b>54</b>	<b>0</b>	<b>14</b>	<b>14</b>	<b>10</b>	<b>0</b>	<b>26</b>	<b>28</b>	<b>147</b>	<b>0</b>	<b>38</b>	<b>131</b>	<b>0</b>	<b>52</b>	<b>5</b>	<b>28</b>	<b>0</b>	<b>134</b>	<b>0</b>	<b>14</b>	
WEBSTER CO - RURAL	23738	91	5	49	0	14	0	7	0	22	22	100	0	33	71	0	19	2	2	0	73	0	11	
MARSHFIELD	6657	48	0	2	0	0	8	1	0	3	2	23	0	0	13	0	20	2	11	0	18	0	2	
SEYMOUR	1928	22	0	1	0	0	0	1	0	1	2	5	0	1	12	0	3	0	0	0	20	0	1	
FORDLAND	803	3	0	0	0	0	0	1	0	0	2	0	0	0	0	0	1	0	0	0	4	0	0	
ROGERSVILLE	3084	15	0	2	0	0	6	0	0	0	2	17	0	4	35	0	9	1	4	0	19	0	0	
NIANGUA	406	0	0	0	0	0	0	0	0	0	0	0	0	0	0	0	0	0	0	0	0	0	0	
<b>WORTH COUNTY</b>	<b>2,179</b>	<b>3</b>	<b>0</b>	<b>0</b>	<b>0</b>	<b>0</b>	<b>0</b>	<b>0</b>	<b>0</b>	<b>0</b>	<b>0</b>	<b>0</b>	<b>0</b>	<b>2</b>	<b>9</b>	<b>0</b>	<b>1</b>	<b>0</b>	<b>0</b>	<b>0</b>	<b>5</b>	<b>0</b>	<b>0</b>	
WORTH CO - RURAL	2179	3	0	0	0	0	0	0	0	0	0	0	0	2	9	0	1	0	0	0	5	0	0	
<b>WRIGHT COUNTY</b>	<b>19,073</b>	<b>49</b>	<b>8</b>	<b>14</b>	<b>0</b>	<b>13</b>	<b>25</b>	<b>12</b>	<b>0</b>	<b>7</b>	<b>53</b>	<b>109</b>	<b>0</b>	<b>22</b>	<b>97</b>	<b>0</b>	<b>23</b>	<b>1</b>	<b>31</b>	<b>1</b>	<b>123</b>	<b>0</b>	<b>0</b>	
WRIGHT CO - RURAL	11684	10	7	12	0	10	18	8	0	7	42	59	0	16	63	0	2	0	10	0	82	0	0	
HARTVILLE	615	0	0	0	0	0	0	0	0	0	0	14	0	1	6	0	14	0	8	0	0	0	0	
MANSFIELD	1301	8	0	0	0	1	2	0	0	1	5	0	0	0	2	0	4	0	8	0	25	0	0	
NORWOOD	667	0	0	0	0	0	0	0	0	0	0	0	0	0	0	0	0	0	0	0	0	0	0	
MOUNTAIN GROVE	4806	31	1	2	0	2	5	4	0	0	10	31	0	5	26	0	3	1	5	1	16	0	0	
<b>ST. LOUIS CITY</b>	<b>350258</b>	<b>2729</b>	<b>158</b>	<b>172</b>	<b>0</b>	<b>765</b>	<b>844</b>	<b>874</b>	<b>19</b>	<b>227</b>	<b>535</b>	<b>3632</b>	<b>10</b>	<b>109</b>	<b>253</b>	<b>0</b>	<b>537</b>	<b>0</b>	<b>2684</b>	<b>99</b>	<b>6704</b>	<b>0</b>	<b>0</b>	
<b>TOTAL</b>	<b>6,038,503</b>	<b>31,675</b>	<b>1,790</b>	<b>2,726</b>	<b>250</b>	<b>2,765</b>	<b>5,500</b>	<b>3,462</b>	<b>308</b>	<b>2,019</b>	<b>5,304</b>	<b>31,470</b>	<b>109</b>	<b>3,742</b>	<b>27,709</b>	<b>145</b>	<b>11,252</b>	<b>635</b>	<b>13,260</b>	<b>398</b>	<b>101,675</b>	<b>1,683</b>	<b>2,492</b>	

**TABLE 6.2.2**  
**MISSOURI UNIFORM CRIME REPORTING PROGRAM**  
**ALL ARRESTS BY AGE, SEX, AND CRIME**  
**2011**

Reportable Offense	Sex	Under 10	10-12	13-14	15-18	19-24	25-29	30-34	35-39	40-44	45-49	50-54	55-59	60-64	65 and Over	Total
Simple (Non-Aggravated) Assaults	Male	151	408	808	2519	4807	3660	3027	2127	1794	1629	1184	522	202	179	23,017
	Female	27	157	508	1482	1940	1201	956	734	570	494	323	124	51	35	8,602
Forgery and Counterfeiting	Male	0	0	1	43	240	196	140	97	90	81	47	19	5	6	965
	Female	0	0	0	38	211	194	123	85	76	60	23	7	4	2	823
Fraud	Male	0	1	3	72	310	246	226	215	170	111	73	32	14	15	1,488
	Female	0	1	2	38	286	235	206	153	110	102	64	25	9	8	1,239
Embezzlement	Male	0	0	0	14	43	20	12	11	8	9	6	0	3	1	127
	Female	0	0	0	11	31	23	17	12	17	9	8	3	1	0	132
Stolen Property (Buy, Sell, and/or Receive)	Male	2	11	57	433	668	294	232	189	108	104	69	25	8	4	2,204
	Female	0	0	11	82	157	95	86	40	36	24	14	8	0	0	553
Vandalism	Male	62	191	286	870	1076	563	404	245	165	176	100	47	20	17	4,222
	Female	6	30	54	173	392	213	140	86	69	35	38	12	5	8	1,261
Weapons Charges	Male	9	37	70	425	967	560	325	232	165	143	124	59	43	31	3,190
	Female	0	4	13	22	53	43	26	28	20	24	17	10	4	0	264
Prostitution or Commercialized Vice	Male	0	0	1	5	17	20	21	19	15	11	14	15	11	5	154
	Female	0	0	0	7	34	39	21	24	14	10	3	2	0	0	154
Sex Offenses (Except Forcible Rape and Prostitution)	Male	12	53	138	266	357	224	159	144	148	133	79	74	34	49	1,870
	Female	2	7	9	18	33	26	9	11	12	5	4	3	1	0	140
<b>DRUG SALE/MANUFACTURING</b>																
Opium or Cocaine and their Derivatives	Male	0	0	4	32	124	113	100	62	30	36	25	4	4	0	534
	Female	0	0	0	2	38	18	18	11	9	8	3	1	0	0	108
Marijuana	Male	0	4	20	276	541	259	163	103	68	53	40	22	12	5	1,566
	Female	0	0	7	36	89	43	29	19	15	14	3	10	3	1	269
Synthetic Narcotics	Male	0	2	22	36	119	103	80	60	44	46	30	10	5	2	559
	Female	0	0	11	6	47	45	41	31	23	28	4	0	0	0	236
Dangerous Non-Narcotic Drugs	Male	0	1	10	76	344	284	270	155	149	121	71	21	8	5	1,515
	Female	0	7	11	21	102	121	73	58	43	37	16	13	1	1	504

**TABLE 6.2.2**  
**MISSOURI UNIFORM CRIME REPORTING PROGRAM**  
**ALL ARRESTS BY AGE, SEX, AND CRIME**  
**2011**

Reportable Offense	Sex	Under 10	10-12	13-14	15-18	19-24	25-29	30-34	35-39	40-44	45-49	50-54	55-59	60-64	65 and Over	Total
<b>DRUG POSSESSION</b>																
<b>Opium or Cocaine and their Derivatives</b>	Male	0	1	0	91	498	369	332	214	133	121	73	40	9	4	1,885
	Female	0	0	0	29	233	172	123	78	49	40	28	8	2	0	762
<b>Marijuana</b>	Male	2	40	208	3206	5835	2265	1374	775	532	473	336	134	43	18	15,241
	Female	0	5	52	640	1317	528	385	237	164	144	89	32	11	4	3,608
<b>Synthetic Narcotics</b>	Male	0	0	17	166	443	297	217	138	131	91	63	14	4	3	1,584
	Female	0	0	7	33	176	146	143	94	76	50	28	6	1	1	761
<b>Other Dangerous Non-Narcotic Drugs</b>	Male	2	5	54	458	1416	1056	900	604	471	372	220	85	36	10	5,689
	Female	0	1	12	91	469	368	302	189	173	128	60	15	5	2	1,815
<b>Gambling</b>	Male	0	0	0	8	13	12	11	6	5	4	2	4	1	5	71
	Female	0	0	0	1	14	4	4	3	4	5	1	1	0	1	38
<b>Offenses Against the Family and Children</b>	Male	1	0	5	62	324	480	541	491	359	246	126	52	23	17	2,727
	Female	2	0	0	34	203	222	205	131	93	54	40	15	4	6	1,009
<b>Driving Under the Influence</b>	Male	1	0	0	622	5283	3970	2945	2156	2032	1991	1564	892	468	331	22,255
	Female	0	0	0	210	1948	1334	1030	851	836	690	473	219	84	50	7,725
<b>Operating a Vessel Under the Influence</b>	Male	0	0	0	0	18	19	20	18	21	13	18	5	2	0	134
	Female	0	0	0	0	4	1	0	2	1	2	0	1	0	0	11
<b>Liquor Law Violations</b>	Male	4	3	43	2544	3438	333	270	191	217	260	228	105	47	26	7,709
	Female	2	6	70	1217	1619	98	109	74	66	60	35	17	7	5	3,385
<b>Drunkenness</b>	Male	0	0	4	27	72	70	59	46	62	73	50	37	15	3	518
	Female	0	0	4	8	22	19	13	15	13	12	8	2	0	0	116
																0
<b>Disorderly Conduct</b>	Male	39	124	326	1209	2401	1269	974	688	675	651	522	258	102	68	9,306
	Female	7	40	197	615	1055	551	412	303	267	224	162	61	29	18	3,941
<b>Vagrancy</b>	Male	0	4	35	76	20	17	20	15	21	45	44	17	2	1	317
	Female	0	3	7	18	4	1	12	10	6	5	9	5	0	1	81
<b>All Other Offenses</b>	Male	74	246	604	5909	20449	13002	9752	6679	5382	5111	3862	1819	884	771	74,544
	Female	21	97	261	1726	7565	5020	3848	2680	1998	1600	1081	542	272	256	26,967
<b>Curfew and Loitering Law Under 18</b>	Male	6	42	308	803	0	0	0	0	0	0	0	0	0	0	1,159
	Female	2	20	168	334	0	0	0	0	0	0	0	0	0	0	524
<b>Runaways Under 18</b>	Male	18	99	369	793	0	0	0	0	0	0	0	0	0	0	1,279
	Female	7	60	335	809	0	0	0	0	0	0	0	0	0	0	1,211
<b>TOTAL</b>		<b>459</b>	<b>1,710</b>	<b>5,132</b>	<b>28,742</b>	<b>67,865</b>	<b>40,461</b>	<b>30,905</b>	<b>21,639</b>	<b>17,755</b>	<b>15,968</b>	<b>11,504</b>	<b>5,454</b>	<b>2,499</b>	<b>1,975</b>	<b>252,068</b>

**TABLE 6.2.3**  
**MISSOURI UNIFORM CRIME REPORTING PROGRAM**  
**ALL ARRESTS BY CRIME TYPE AND RACE**  
**2011**

Reportable Offense	ASIAN / PACIFIC ISLANDER	BLACK	AMERICAN INDIAN OR ALASKAN NATIVE	WHITE	TOTAL <sub>1</sub>
Simple (Non-Aggravated) Assaults	120	11,112	48	20,339	31,619
Forgery and Counterfeiting	5	578	1	1,204	1,788
Fraud	16	813	2	1,896	2,727
Embezzlement	4	95	1	159	259
Stolen Property (Buy, Sell, and/or Receive)	7	1,376	1	1,373	2,757
Vandalism	19	2,232	4	3,227	5,482
Weapons Charges	8	1,894	1	1,551	3,454
Prostitution or Commercialized Vice	7	92	2	203	304
Sex Offenses (Except Forcible Rape and Prostitution)	10	517	3	1,480	2,010
<b>DRUG SALE/MANUFACTURING</b>					
Opium or Cocaine and their Derivatives	1	406	2	233	642
Marijuana	14	770	1	1,050	1,835
Synthetic Narcotics	1	63	2	729	795
Dangerous Non-Narcotic Drugs	0	559	0	1,460	2,019
<b>DRUG POSSESSION</b>					
Opium or Cocaine and their Derivatives	8	887	0	1,752	2,647
Marijuana	58	5,598	10	13,181	18,847
Synthetic Narcotics	3	189	2	2,151	2,345
Other Dangerous Non-Narcotic Drugs	13	2,767	17	4,707	7,504
Gambling	9	29	0	71	109
Offenses Against the Family and Children	16	1,088	5	2,627	3,736
Driving Under the Influence	148	2,972	38	26,819	29,977
Operating a Vessel Under the Influence	0	7	0	138	145
Liquor Law Violations	49	1,119	9	9,913	11,090
Drunkenness	1	78	2	552	633
Disorderly Conduct	61	5,817	10	7,358	13,246
Vagrancy	0	147	1	250	398
All Other Offenses	460	41,195	65	59,783	101,503
Curfew and Loitering Law Under 18	21	377	1	1,284	1,683
Runaways Under 18	10	925	9	1,546	2,490
<b>TOTAL</b>	<b>1,069</b>	<b>83,702</b>	<b>237</b>	<b>167,036</b>	<b>252,044</b>

## **7.0 MISSOURI LAW ENFORCEMENT OFFICERS KILLED**

A series of tables and figures are presented related to the number of sworn law enforcement officers killed in the line of duty in the state of Missouri. The purpose of these displays is to provide an appreciation of the extent and nature of this serious problem and to increase the awareness of the sacrifice made by the law enforcement community in protecting the lives, rights, and property of Missouri citizens.



## 7.1 MISSOURI LAW ENFORCEMENT OFFICERS KILLED

The information in this section is based on monthly reports submitted by law enforcement agencies to Missouri's Uniform Crime Reporting Program. Additional information on officers killed was also obtained from field investigations conducted by the FBI and reported in the Law Enforcement Officers Killed and Assaulted publications.

Officers killed in the line of duty include those officers killed by felonious acts, as well as by accident or negligence.

Excluded from this section are fatalities resulting from activities not within the official realm of law enforcement duties or deaths attributed to natural causes. It should be noted that this section contains statistics relative to felonious and accidental, line-of-duty deaths of duly sworn federal, state, and local law enforcement officers having full arrest powers.

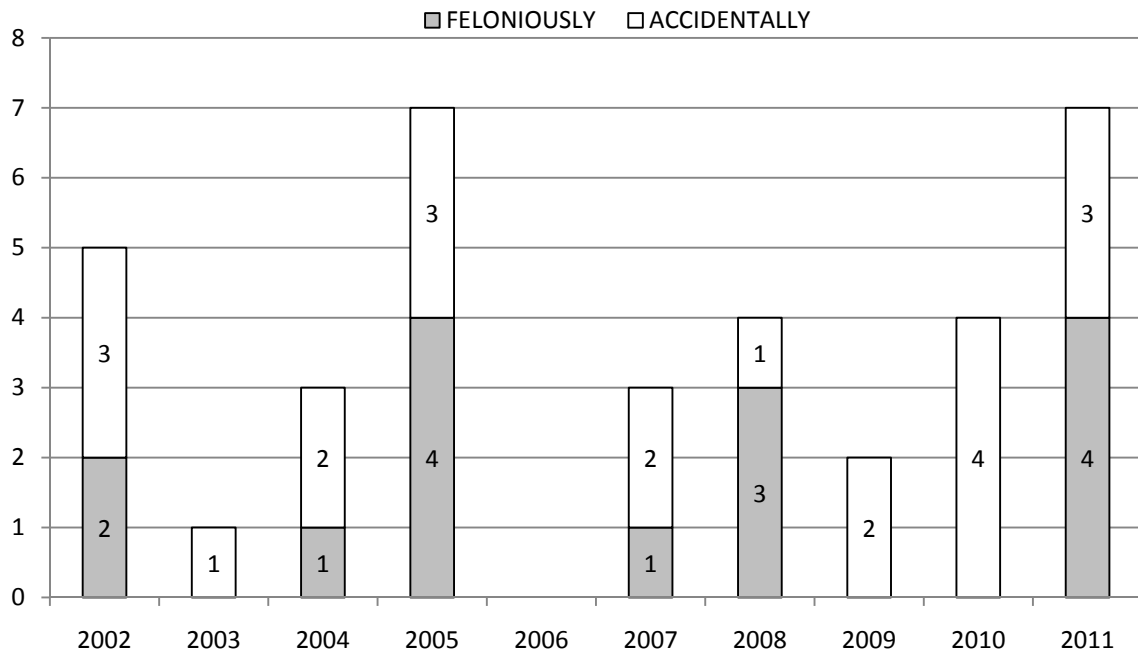
### 2011 Summary

- *In 2011, four officers were killed feloniously and three accidentally in the line of duty in the state of Missouri.*
- *Since 2002, 36 officers have been killed in the line of duty. Of these, 41.7 percent were killed by felonious acts and the other 58.3 percent were killed in accidents or by negligence.*

**TABLE 7.1.1  
LAW ENFORCEMENT OFFICERS KILLED IN THE LINE OF DUTY  
STATE OF MISSOURI  
2002 - 2011**

YEAR	NUMBER KILLED FELONIOUSLY	NUMBER KILLED ACCIDENTALLY	TOTAL NUMBER KILLED
2002	2	3	5
2003	0	1	1
2004	1	2	3
2005	4	3	7
2006	0	0	0
2007	1	2	3
2008	3	1	4
2009	0	2	2
2010	0	4	4
2011	4	3	7
<b>TOTAL</b>	<b>15</b>	<b>21</b>	<b>36</b>

**FIGURE 7.1.1  
LAW ENFORCEMENT OFFICERS KILLED  
IN THE LINE OF DUTY, STATE OF MISSOURI  
2002 - 2011**





## **8.0 MISSOURI LAW ENFORCEMENT OFFICERS ASSAULTED**

A series of tables and figures are presented on sworn law enforcement officers assaulted in the line of duty in the State of Missouri. These displays have been included to provide a better perspective of the risks law enforcement officers face in performing their duties and to assist in formulating policies and procedures which may reduce these risks in the future.



## 8.1 MISSOURI LAW ENFORCEMENT OFFICERS ASSAULTED

Data in this section are based on monthly reports of officer assaults submitted by law enforcement agencies to Missouri's Uniform Crime Reporting Program. Officer assaults are defined as any unlawful attack by a person on a law enforcement officer in the performance of their duty. Officer assaults include those assaults which result in serious injury to the officer, all assaults in which the assailant used a weapon which could have caused serious injury or death, and assaults on officers beyond mere verbal abuse or minor resistance to an arrest. Assaults resulting in the death of a law enforcement officer are not included in this section, but can be found in Section 7.0 of this report. Assaults committed on federal law enforcement officers in the state of Missouri are not included in this section.

### **2011 SUMMARY ANALYSIS**

- *There were 2,428 officer assaults reported during 2011.*
- *For every 100 officers in the state of Missouri, there were 16.6 percent assaults in 2011.*
- *Of the 2,428 officer assaults in 2011, 507 or 20.9 percent resulted in injury to an officer.*
- *One officer was assaulted in the state every 3.6 hours in 2011. In addition, one assault resulting in the injury of an officer occurred every 17.3 hours.*
- *In 2011, the clearance rate for officer assaults in the state was 85.5 compared to 79.8 in 2010.*
- *In 2011, 82.0 percent of all assaults on officers involved physical force and 18.0 percent involved a weapon.*
- *Of all officer assaults in 2011, 50.9 percent occurred from 8:00 p.m. through 3:59 a.m.*
- *The situation resulting in the greatest number of officer assaults in 2011 was disturbance calls accounting for 29.6 percent of the total.*

**FIGURE 8.1.1  
MISSOURI LAW ENFORCEMENT ASSAULT CLOCK<sup>1</sup>  
2011**



**ONE ASSAULT ON A LAW ENFORCEMENT OFFICER OCCURRED EVERY 3.6 HOURS.**



**ONE ASSAULT RESULTING IN INJURY TO A LAW ENFORCEMENT OFFICER OCCURRED EVERY 17.3 HOURS.**

<sup>1</sup>The Law Enforcement Assault Clock should be viewed with care. It is designed to convey annual reported officer assault activity by showing its relative frequency of occurrence. This method of display should not be taken to imply regularity in the commission of officer assaults; rather it represents the annual ratio of officer assaults to fixed time intervals.

**MISSOURI LAW ENFORCEMENT OFFICERS ASSAULTED SUMMARY  
2010 AND 2011**

<b>YEAR</b>	<b>ASSAULTS</b>	<b>ASSAULTS / 100 OFFICERS</b>	<b>ASSAULT CLEARANCE RATE</b>
2010	2,366	16.1	79.8
2011	2,428	16.6	85.5
Percent of Change	2.6	3.2	7.1

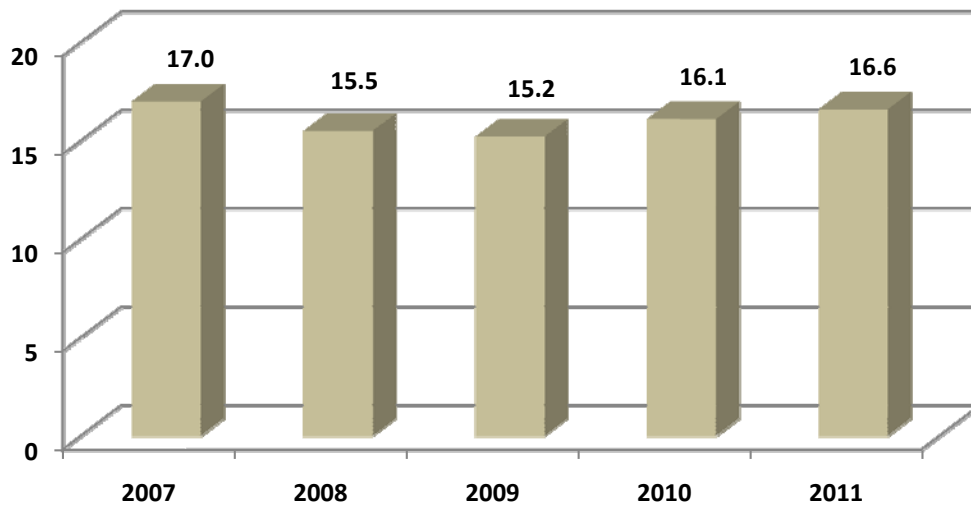
**TABLE 8.1.1  
LAW ENFORCEMENT OFFICER ASSAULTS AND ASSAULT RATES  
STATE OF MISSOURI  
2007 - 2011**

YEAR	NUMBER OF REPORTING AGENCIES	ASSAULTS PER 100 OFFICERS	ASSAULT CLEARANCE RATE	ASSAULTS		
				WITH INJURY	WITHOUT INJURY	TOTAL
2007	629	17.0	92.3	534	1,871	2,405
				22.20%	77.80%	100.00%
2008	636	15.5	88.6	465	1,748	2,213
				21.00%	79.00%	100.00%
2009	632	15.2	83.9	436	1,761	2,197
				19.80%	80.20%	100.00%
2010	633	16.1	79.8	443	1,923	2,366
				18.70%	81.30%	100.00%
2011	636	16.6	85.5	507	1,921	2,428
				20.9%	79.1%	100.0%

**TABLE 8.1.2  
LAW ENFORCEMENT OFFICER ASSAULTS BY TYPE OF WEAPON  
STATE OF MISSOURI  
2007 - 2011**

TYPE OF WEAPON	2007	2008	2009	2010	2011	TOTAL	PERCENT OF TOTAL
Firearms	153	103	102	152	121	631	5.4
Knife / Cutting Instruments	35	24	35	38	35	167	1.4
Other Weapons	305	257	316	269	281	1,428	12.3
Physical Force	1,909	1,812	1,744	1,907	1,991	9,363	80.8
<b>TOTAL</b>	<b>2,402</b>	<b>2,196</b>	<b>2,197</b>	<b>2,366</b>	<b>2,428</b>	<b>11,589</b>	<b>100.0</b>

**FIGURE 8.1.2  
LAW ENFORCEMENT OFFICER ASSAULT RATES, STATE OF MISSOURI  
2007 - 2011**



**TABLE 8.1.3**  
**LAW ENFORCEMENT OFFICER ASSAULTS BY POPULATION GROUP**  
**STATE OF MISSOURI**  
**2011**

POPULATION GROUP	NUMBER ASSAULTED	PERCENT OF TOTAL	CLEARANCE RATE
<u>Police Agencies</u>			
250,000 +	694	28.6	91.2
100,000 - 249,999	187	7.7	64.7
50,000 - 99,999	214	8.8	94.4
25,000 - 49,999	131	5.4	79.4
10,000 - 24,999	297	12.2	77.8
2,500 - 9,999	228	9.4	85.5
Under 2,500	98	4.0	82.7
Sheriff's Dept. / County Police Suburban	360	7.3	97.2
Sheriff's Dept. -- Rural	178	14.8	74.7
Unknown	41	1.7	63.4
<b>TOTAL</b>	<b>2,428</b>	<b>100.0</b>	<b>85.5</b>

**TABLE 8.1.4**  
**LAW ENFORCEMENT OFFICER ASSAULTS, OCCURRENCE OF INJURY BY TYPE OF WEAPON**  
**STATE OF MISSOURI**  
**2011**

TYPE OF WEAPON	WITH INJURY		WITHOUT INJURY		TOTAL	PERCENT OF TOTAL
	NUMBER	PERCENT OF TOTAL	NUMBER	PERCENT OF TOTAL		
Firearm	5	1.0	116	6.0	121	5.0
Knife/Cutting Instrument	4	0.8	31	1.6	35	1.4
Other Weapons	73	14.4	208	10.8	281	11.6
Physical Force	425	83.8	1,566	81.5	1,991	80.0
<b>TOTAL</b>	<b>507</b>	<b>100.0</b>	<b>1,921</b>	<b>100.0</b>	<b>2,428</b>	<b>100.0</b>

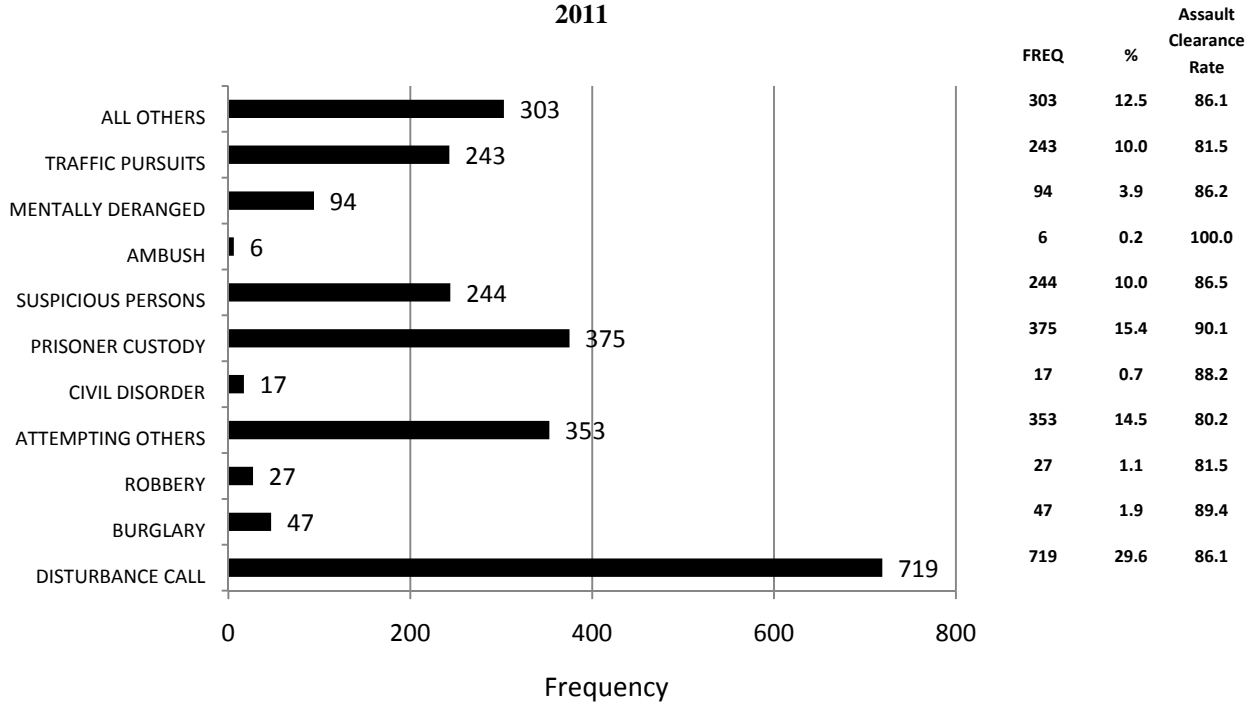


**TABLE 8.1.5  
LAW ENFORCEMENT OFFICER ASSAULTS, TYPE OF ASSIGNMENT<sup>1</sup>  
BY TYPE OF CIRCUMSTANCE, STATE OF MISSOURI  
2011**

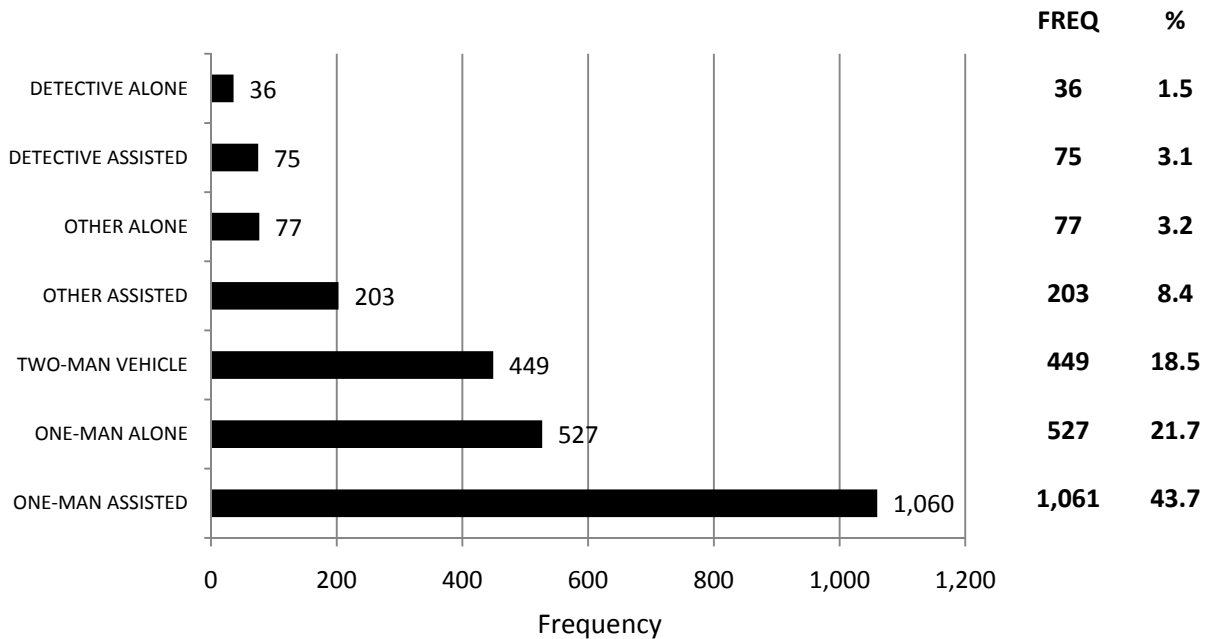
TYPE OF CIRCUMSTANCE	TWO-MAN VEHICLE	ONE MAN VEHICLE		SPECIAL ASSIGNMENT		OTHER ASSIGNMENT		TOTAL
		ALONE	ASSISTED	ALONE	ASSISTED	ALONE	ASSISTED	
Disturbance Call	78	156	418	8	10	11	38	719
Percent	10.8	21.7	58.1	1.1	1.4	1.5	5.3	100.0
Burglary	21	11	11	0	3	0	1	47
Percent	44.7	23.4	23.4	0.0	6.4	0.0	2.1	100.0
Robbery	10	4	4	0	8	1	0	27
Percent	37.0	14.8	14.8	0.0	29.6	3.7	0.0	100.0
Attempting Other	80	65	139	7	16	12	34	353
Percent	22.7	18.4	39.4	2.0	4.5	3.4	9.6	100.0
Civil Disorder	2	4	8	0	1	0	2	17
Percent	11.8	23.5	47.1	0.0	5.9	0.0	11.8	100.0
Prisoner Custody	35	64	192	6	8	17	53	375
Percent	9.3	17.1	51.2	1.6	2.1	4.5	14.1	100.0
Suspicious Persons	78	63	73	4	9	8	9	244
Percent	32.0	25.8	29.9	1.6	3.7	3.3	3.7	100.0
Ambush	4	1	1	0	0	0	0	6
Percent	66.7	16.7	16.7	0.0	0.0	0.0	0.0	100.0
Mentally Deranged	15	19	45	2	2	1	10	94
Percent	16.0	20.2	47.9	2.1	2.1	1.1	10.6	100.0
Traffic Pursuits	52	75	101	0	7	1	7	243
Percent	21.4	30.9	41.6	0.0	2.9	0.4	2.9	100.0
All Other	74	65	69	9	11	26	49	303
Percent	24.4	21.5	22.8	3.0	3.6	8.6	16.2	100.0
<b>TOTAL</b>	<b>449</b>	<b>527</b>	<b>1,061</b>	<b>36</b>	<b>75</b>	<b>77</b>	<b>203</b>	<b>2,428</b>
Percent	18.5	21.7	43.7	3.1	3.1	3.2	8.4	100.0

<sup>1</sup> Assignment categories are further defined in the Glossary.

**FIGURE 8.1.3  
LAW ENFORCEMENT OFFICER ASSAULTS BY TYPE OF ACTIVITY  
STATE OF MISSOURI  
2011**

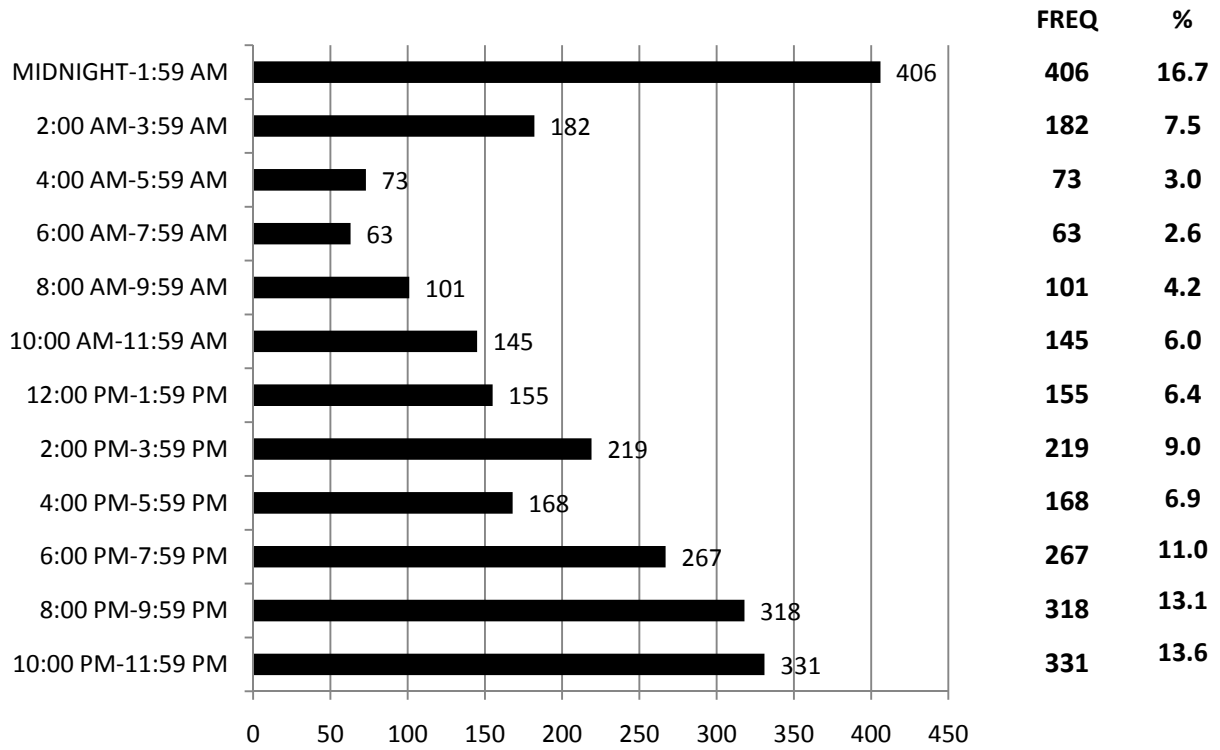


**FIGURE 8.1.4  
LAW ENFORCEMENT OFFICER ASSAULTS BY TYPE OF ASSIGNMENT<sup>1</sup>  
STATE OF MISSOURI  
2011**



<sup>1</sup>Assignment categories are further defined in the Glossary.

**FIGURE 8.1.5  
LAW ENFORCEMENT OFFICER ASSAULTS, TWENTY-FOUR HOUR ANALYSIS  
STATE OF MISSOURI  
2011**





## **9.0 MISSOURI LAW ENFORCEMENT EMPLOYMENT**

A series of tables presents data on law enforcement personnel resources in the state of Missouri. The purpose of these displays is to provide an assessment of the amount and general composition of law enforcement resources available in the state.



## 9.1 MISSOURI LAW ENFORCEMENT EMPLOYMENT

Data in this section are drawn from annual reports on employment submitted by law enforcement agencies to Missouri's UCR Program. Employment figures include full-time sworn officers with full arrest powers, and civilian employees an agency has on its payroll as of October 31 of each year. They do not include part-time or auxiliary officers. This section does not include employment data for federal law enforcement agencies whose jurisdictional responsibilities encompass the state of Missouri.

### **2011 Summary**

- *Of the 20,363 full-time employees of Missouri law enforcement agencies, 71.8 percent were sworn officers and 28.2 percent were civilians.*
- *63.7% of the full-time officers work for municipal police departments, 24.0% work for county sheriff departments, 10.5% work for state agencies, and 1.8% work for colleges /universities police departments.*

**TABLE 9.1.1**  
**LAW ENFORCEMENT SWORN EMPLOYEES BY POPULATION GROUP**  
**STATE OF MISSOURI**  
**2007 - 2011**

<b>POPULATION GROUP</b>	<b>2007</b>	<b>2008</b>	<b>2009</b>	<b>2010</b>	<b>2011</b>
<b><u>State Agencies</u></b>					
Highway Patrol	932	1,054	1,087	1,109	1,133
Capitol Police	31	31	30	28	28
Conservation	198	185	198	180	189
Fire Marshal	20	23	21	21	22
Gaming	110	107	108	113	113
Liquor Control	41	40	29	10	15
Park Rangers	50	47	44	39	40
<b><u>Police Agencies</u></b>					
250,000+	2,759	2,730	2,800	2,767	2,750
100,000 - 249,000	515	523	509	499	667
50,000 - 99,999	870	867	691	890	841
25,000 - 49,999	796	776	1,003	813	774
10,000 - 24,999	1,552	1,565	1,433	1,621	1,629
2,500 - 9,999	1,697	1,640	1,799	1,700	1,584
Less Than 2,500	851	911	963	901	1,064
Rural Sheriff	1,929	2,134	2,194	2,168	2,167
Urban Sheriff / County PD	1,478	1,513	1,440	1,446	1,348
Colleges / Universities	199	177	220	225	261
<b>TOTAL</b>	<b>14,130</b>	<b>14,419</b>	<b>14,663</b>	<b>14,613</b>	<b>14,625</b>



**TABLE 9.1.2**  
**LAW ENFORCEMENT CIVILIAN EMPLOYEES BY POPULATION GROUP**  
**STATE OF MISSOURI**  
**2007 - 2011**

<b>POPULATION GROUP</b>	<b>2007</b>	<b>2008</b>	<b>2009</b>	<b>2010</b>	<b>2011</b>
<b><u>State Agencies</u></b>					
Highway Patrol	1,101	1,119	1,093	1,100	1,110
Capitol Police	7	7	6	3	3
Conservation	14	10	9	8	10
Fire Marshal	2	2	2	1	2
Gaming	2	2	2	2	2
Liquor Control	4	5	3	11	1
Park Rangers	1	1	1	1	1
<b><u>Police Agencies</u></b>					
250,000+	1,310	1,246	1,156	1,146	1,131
100,000 - 249,000	165	155	171	170	183
50,000 - 99,999	279	264	218	283	260
25,000 - 49,999	182	194	266	229	211
10,000 - 24,999	408	392	371	377	394
2,500 - 9,999	418	376	418	393	354
Less Than 2,500	94	132	135	97	134
Rural Sheriff	840	902	831	925	1,284
Urban Sheriff / County PD	935	966	885	919	528
Colleges / Universities	82	88	115	95	130
<b>TOTAL</b>	<b>5,860</b>	<b>5,887</b>	<b>5,705</b>	<b>5,763</b>	<b>5,738</b>

**TABLE 9.1.3**  
**LAW ENFORCEMENT SWORN AND CIVILIAN EMPLOYEES BY POPULATION GROUP**  
**STATE OF MISSOURI**  
**2007 - 2011**

<b>POPULATION GROUP</b>	<b>2007</b>	<b>2008</b>	<b>2009</b>	<b>2010</b>	<b>2011</b>
<b><u>State Agencies</u></b>					
Highway Patrol	2,033	2,173	2,180	2,209	2,243
Capitol Police	38	38	36	31	31
Conservation	212	195	207	188	199
Fire Marshal	22	25	23	22	24
Gaming	112	109	110	115	115
Liquor Control	45	45	32	21	16
Park Rangers	51	48	45	40	41
<b><u>Police Agencies</u></b>					
250,000+	4,069	3,976	3,956	3,913	3,881
100,000 - 249,000	680	678	680	669	850
50,000 - 99,999	1,149	1,131	909	1,173	1,101
25,000 - 49,999	978	970	1,269	1,042	985
10,000 - 24,999	1,960	1,957	1,804	1,998	2,023
2,500 - 9,999	2,115	2,016	2,217	2,093	1,938
Less Than 2,500	945	1,043	1,098	998	1,198
Rural Sheriff	2,413	2,479	2,325	2,365	3,451
Urban Sheriff / County PD	2,769	3,036	3,025	3,093	1,876
Colleges / Universities	281	265	335	320	391
<b>TOTAL</b>	<b>19,990</b>	<b>20,306</b>	<b>20,368</b>	<b>20,376</b>	<b>20,363</b>

**TABLE 9.1.4  
LAW ENFORCEMENT SWORN AND CIVILIAN EMPLOYEES BY SEX AND POPULATION GROUP  
STATE OF MISSOURI  
2011**

POPULATION GROUP	POLICE OFFICERS (SWORN)			PERCENT OF TOTAL	CIVILIAN EMPLOYEES			PERCENT OF TOTAL	TOTAL EMPLOYEES	PERCENT OF TOTAL	OFFICERS/ 1,000 POP.
	MALE	FEMALE	TOTAL		MALE	FEMALE	TOTAL				
<b><u>State Agencies</u></b>											
Highway Patrol	1,077	56	1,133	7.7%	488	622	1,110	19.3%	2,243	11.0%	0
Capitol Police	24	4	28	0.2%	0	3	3	0.1%	31	0.2%	0
Conservation	177	12	189	1.3%	0	10	10	0.1%	199	1.0%	0
Fire Marshal	22	0	22	0.2%	0	2	2	0.0%	24	0.1%	0
Gaming	104	9	113	0.8%	0	2	2	0.0%	115	0.6%	0
Liquor Control	12	3	15	0.1%	0	1	1	0.2%	16	0.1%	0
Park Rangers	39	1	40	0.3%	0	1	1	0.0%	41	0.2%	0
<b><u>Police Agencies</u></b>											
250,000+	2,343	407	2,750	18.8%	444	687	1,131	19.9%	3,881	19.1%	4.9
100,000 - 249,000	611	56	667	4.6%	37	146	183	2.9%	850	4.2%	2.5
50,000 - 99,999	769	72	841	5.8%	78	182	260	4.9%	1,101	5.4%	2.1
25,000 - 49,999	691	83	774	5.3%	42	169	211	4.0%	985	4.8%	3.2
10,000 - 24,999	1,510	119	1,629	11.1%	118	276	394	6.5%	2,023	9.9%	2.8
2,500 - 9,999	1,451	133	1,584	10.8%	83	271	354	6.8%	1,938	9.5%	3.4
Less Than 2,500	991	73	1,064	7.3%	38	96	134	1.7%	1,198	5.9%	3.5
Rural Sheriff	1,948	219	2,167	14.8%	599	685	1,284	15.9%	3,451	16.9%	2.4
Urban Sheriff / County PD	1,203	145	1,348	9.2%	221	307	528	16.1%	1,876	9.2%	3
Colleges / Universities	227	34	261	1.8%	71	59	130	1.6%	391	1.9%	0
<b>TOTAL</b>	<b>13,199</b>	<b>1,426</b>	<b>14,625</b>	<b>100.0%</b>	<b>2,219</b>	<b>3,519</b>	<b>5,738</b>	<b>100.00%</b>	<b>20,363</b>	<b>100.0%</b>	<b>3.6</b>



## **10.0 MISSOURI LAW ENFORCEMENT AGENCY EMPLOYMENT / ASSAULT ANALYSIS**

A series of tables summarizes the number of law enforcement employees, as well as assaults on sworn personnel associated with law enforcement jurisdictions reporting to Missouri's Uniform Crime Reporting Program. Data displays provide an overview of law enforcement personnel resources and the problem of officer assaults within Missouri communities.



## 10.1 MISSOURI LAW ENFORCEMENT AGENCY

### EMPLOYMENT / ASSAULT ANALYSIS

Officer assaults are defined as the unlawful attack by a person on a law enforcement officer in the performance of their duty. Officer assaults include those which result in serious injury to the sworn officer, all assaults in which the assailant used a weapon which could have caused serious injury or death, and assaults on officers beyond mere verbal abuse or minor resistance to an arrest. Assaults resulting in the death of a law enforcement officer are not included, but can be found in Section 8.0 of this report.

Employment information reflects a count of full-time sworn officers with full arrest powers and civilian employees the agency has on its payroll as of October 31 of each reporting year. It does not include part-time employees or auxiliary officers.

Population figures in this section are estimates based on the last census taken by the U.S. Census Bureau and represent the population associated with the reporting agency's jurisdiction. For rural counties, the figures represent the jurisdiction normally covered by sheriff's departments and/or county police departments. These population figures are computed by subtracting the population of all incorporated municipalities within a county having their own law enforcement agencies from the total population of the county.

#### 2011 Summary

- *Law enforcement agencies reported 20,376 persons employed on a full-time basis in 2011.*
- *In 2011, there were 14,613 full-time officers in Missouri.*
- *There were 2.6 sworn officers per 1,000 population in the State in 2011.*





**TABLE 10.1.1  
LAW ENFORCEMENT EMPLOYMENT AND ASSAULTS  
BY REPORTING AGENCY  
2011**

Reporting Agency	Population	Total Index Offenses	Full Time Officers			Full Time Civilians			Total FTE	FT Officers/ 1000 Pop.	# Index Crimes per FT Officer	Officer Assaults
			Male	Female	Total	Male	Female	Total				
<b>ADAIR COUNTY</b>	<b>25,700</b>	<b>938</b>	<b>48</b>	<b>2</b>	<b>50</b>	<b>13</b>	<b>9</b>	<b>22</b>	<b>72</b>	<b>1.9</b>	<b>19</b>	<b>13</b>
ADAIR CO - RURAL	8131	180	14	0	14	12	6	18	32	1.7	12.9	0
KIRKSVILLE	17569	698	25	1	26	1	2	3	29	1.5	26.8	13
TRUMAN STATE UNIV	0	60	9	1	10	0	1	1	11	0.0	6.0	0
<b>ANDREW COUNTY</b>	<b>17,354</b>	<b>162</b>	<b>15</b>	<b>3</b>	<b>18</b>	<b>1</b>	<b>3</b>	<b>4</b>	<b>22</b>	<b>1.3</b>	<b>9.0</b>	<b>1</b>
ANDREW CO - RURAL	9821	82	9	2	11	1	3	4	15	1.5	7.5	0
SAVANNAH	5075	66	4	1	5	0	0	0	5	1.0	13.2	1
COUNTRY CLUB VILLAGE	2458	14	2	0	2	0	0	0	2	0.8	7.0	0
<b>ATCHISON COUNTY</b>	<b>5,706</b>	<b>31</b>	<b>10</b>	<b>1</b>	<b>11</b>	<b>0</b>	<b>5</b>	<b>5</b>	<b>16</b>	<b>2.8</b>	<b>2.8</b>	<b>1</b>
ATCHISON CO - RURAL	2794	11	4	1	5	0	5	5	10	3.6	2.2	0
ROCK PORT	1323	4	3	0	3	0	0	0	3	2.3	1.3	0
TARKIO	1589	16	3	0	3	0	0	0	3	1.9	5.3	1
<b>AUDRAIN COUNTY</b>	<b>25,622</b>	<b>520</b>	<b>66</b>	<b>9</b>	<b>75</b>	<b>4</b>	<b>5</b>	<b>9</b>	<b>84</b>	<b>3.3</b>	<b>6.9</b>	<b>2</b>
AUDRAIN CO - RURAL	9496	158	30	6	36	3	2	5	41	4.3	4.4	1
MARTINSBURG	323	0	1	0	1	0	0	0	1	3.1	0.0	0
MEXICO	305	0	0	0	0	0	0	0	0	0.0	0.0	0
VANDALIA	11585	300	30	3	33	1	1	2	35	3.0	9.1	1
FARVER	3913	62	5	0	5	0	2	2	7	1.8	12.4	0
<b>BARRY COUNTY</b>	<b>38,862</b>	<b>1,225</b>	<b>56</b>	<b>4</b>	<b>60</b>	<b>8</b>	<b>16</b>	<b>24</b>	<b>84</b>	<b>2.2</b>	<b>20.4</b>	<b>5</b>
BARRY CO - RURAL	22340	529	20	1	21	7	7	14	35	1.6	25.2	0
CASSVILLE	3278	9	2	0	2	0	0	0	11	3.4	20.6	3
MONETT	8905	400	20	1	21	1	8	9	30	3.4	19.0	2
EXETER	775	0	2	0	2	0	0	0	2	2.6	0.0	0
PURDY	1102	32	2	0	2	0	0	0	2	1.8	16.0	0
SELIGMAN	854	18	0	0	0	0	0	0	0	0.0	0.0	0
WASHBURN	437	5	0	0	0	0	0	0	0	0.0	0.0	0
WHEATON	699	5	2	0	2	0	0	0	2	2.9	2.5	0
BUTTERFIELD	472	9	1	0	9	0	1	1	2	4.2	9.0	0
<b>BARTON COUNTY</b>	<b>12,447</b>	<b>144</b>	<b>9</b>	<b>2</b>	<b>11</b>	<b>0</b>	<b>2</b>	<b>2</b>	<b>13</b>	<b>1.0</b>	<b>13.1</b>	<b>4</b>
BARTON CO - RURAL	7137	1	-	-	-	-	-	-	-	-	-	-
LAMAR	4548	142	8	2	10	0	2	2	12	2.6	14.2	4
LIBERAL	762	1	1	0	1	0	0	0	1	1.3	1.0	0
<b>BATES COUNTY</b>	<b>17,002</b>	<b>514</b>	<b>27</b>	<b>1</b>	<b>28</b>	<b>20</b>	<b>9</b>	<b>29</b>	<b>57</b>	<b>3.4</b>	<b>18.4</b>	<b>2</b>
BATES CO - RURAL	9684	235	14	1	15	16	8	24	39	4.0	15.7	0
ADRIAN	1683	56	3	0	3	0	0	0	3	1.8	18.7	0
BUTLER	4234	196	9	0	9	4	1	5	14	3.3	21.8	2
RICH HILL	1401	27	1	0	1	0	0	0	1	0.7	27.0	0
<b>BENTON COUNTY</b>	<b>19,125</b>	<b>454</b>	<b>25</b>	<b>0</b>	<b>25</b>	<b>5</b>	<b>2</b>	<b>7</b>	<b>32</b>	<b>1.7</b>	<b>18.2</b>	<b>1</b>
BENTON CO - RURAL	14671	281	12	0	12	5	2	7	19	1.3	23.4	1
COLE CAMP	1125	10	3	0	3	0	0	0	3	2.7	3.3	0
LINCOLN	1194	42	3	0	3	0	0	0	3	2.5	14.0	0
WARSAW	2135	121	7	0	7	0	0	0	7	3.3	17.3	0
<b>BOLLINGER COUNTY</b>	<b>12,408</b>	<b>182</b>	<b>11</b>	<b>2</b>	<b>13</b>	<b>0</b>	<b>0</b>	<b>0</b>	<b>13</b>	<b>1.0</b>	<b>14.0</b>	<b>1</b>
BOLLINGER CO - RURAL	10926	122	8	1	9	0	0	0	9	0.8	13.6	0
MARBLE HILL	1482	60	3	1	4	0	0	0	4	2.7	15.0	1
<b>BOONE COUNTY</b>	<b>163,233</b>	<b>6,245</b>	<b>230</b>	<b>40</b>	<b>270</b>	<b>18</b>	<b>47</b>	<b>65</b>	<b>335</b>	<b>2.1</b>	<b>23.1</b>	<b>87</b>
BOONE CO - RURAL	44206	843	53	7	60	2	14	16	76	1.7	14.1	14
CENTRALIA	4042	6	1	0	1	0	5	5	12	3.0	14.4	4
COLUMBIA	108894	4,862	134	25	159	8	19	27	186	1.7	30.6	58
STURGEON	875	0	1	1	2	0	0	0	2	2.3	0.0	0
UNIV OF MO - COLUMBIA	0	357	29	5	34	8	8	16	50	0.0	10.5	11
ASHLAND	3720	64	5	1	6	0	1	1	7	1.9	10.7	0
HALLSVILLE	1496	18	2	0	2	0	0	0	2	1.3	9.0	0
<b>BUCHANAN COUNTY</b>	<b>89,481</b>	<b>4,681</b>	<b>177</b>	<b>24</b>	<b>201</b>	<b>20</b>	<b>56</b>	<b>76</b>	<b>277</b>	<b>3.1</b>	<b>23.3</b>	<b>34</b>
BUCHANAN CO - RURAL	12422	252	63	14	77	14	17	31	108	8.7	3.3	1
ST JOSEPH	77059	4,356	105	10	115	6	36	42	157	2.0	37.9	33
MO WESTERN STATE COLLEGE	0	73	9	0	9	0	3	3	12	0.0	8.1	0
<b>BUTLER COUNTY</b>	<b>42,949</b>	<b>2,313</b>	<b>61</b>	<b>5</b>	<b>66</b>	<b>17</b>	<b>18</b>	<b>35</b>	<b>101</b>	<b>2.4</b>	<b>35.0</b>	<b>22</b>
BUTLER CO - RURAL	25404	744	15	1	16	15	8	23	39	1.5	46.5	12
POPLAR BLUFF	17085	1,529	42	2	44	1	10	11	55	3.2	34.8	10

**TABLE 10.1.1  
LAW ENFORCEMENT EMPLOYMENT AND ASSAULTS  
BY REPORTING AGENCY  
2011**

Reporting Agency	Population	Total Index Offenses	Full Time Officers			Full Time Civilians			Total FTE	FT Officers/ 1000 Pop.	# Index Crimes per FT Officer	Officer Assaults
			Male	Female	Total	Male	Female	Total				
QULIN	460	9	1	0	1	0	0	0	1	2.2	9.0	0
THREE RIVERS COMMUNITY COLLEGE	0	31	3	2	5	1	0	1	6	0.0	6.2	0
<b>CALDWELL COUNTY</b>	<b>9,458</b>	<b>127</b>	<b>13</b>	<b>1</b>	<b>14</b>	<b>13</b>	<b>17</b>	<b>30</b>	<b>44</b>	<b>4.7</b>	<b>9.1</b>	<b>0</b>
CALDWELL CO - RURAL	6184	72	8	0	8	13	15	28	36	5.8	9.0	0
BRAYMER	881	6	1	0	1	0	0	0	1	1.1	6.0	0
HAMILTON	1816	49	3	1	4	0	1	1	5	2.8	12.3	0
POLO	577	0	1	0	1	0	1	1	2	3.5	0.0	0
<b>CALLAWAY COUNTY</b>	<b>44,471</b>	<b>1,487</b>	<b>52</b>	<b>9</b>	<b>61</b>	<b>0</b>	<b>10</b>	<b>10</b>	<b>71</b>	<b>1.6</b>	<b>24.4</b>	<b>22</b>
CALLAWAY CO - RURAL	26718	855	20	4	24	0	2	2	26	1.0	35.6	5
AUXVASSE	987	44	0	0	0	0	0	0	0	0.0	0.0	1
FULTON	12836	513	24	3	27	0	7	7	34	2.6	19.0	12
NEW BLOOMFIELD	671	5	0	0	0	0	0	0	0	0.0	0.0	0
HOLTS SUMMIT	3259	70	8	2	10	0	1	1	11	3.4	7.0	4
<b>CAMDEN COUNTY</b>	<b>44,179</b>	<b>1,049</b>	<b>100</b>	<b>10</b>	<b>110</b>	<b>33</b>	<b>29</b>	<b>62</b>	<b>172</b>	<b>3.9</b>	<b>9.5</b>	<b>3</b>
CAMDEN CO - RURAL	35835	547	61	8	69	29	15	44	113	3.2	7.9	1
CAMDENTON	3732	196	12	1	13	1	3	4	17	4.6	15.1	2
OSAGE BEACH	4367	302	25	1	26	3	11	14	40	9.2	11.6	0
LINN CREEK	245	4	2	0	2	0	0	0	2	8.2	2.0	0
<b>CAPE GIRARDEAU COUNTY</b>	<b>75,949</b>	<b>3,439</b>	<b>147</b>	<b>14</b>	<b>161</b>	<b>21</b>	<b>41</b>	<b>62</b>	<b>223</b>	<b>2.9</b>	<b>21.4</b>	<b>17</b>
CAPE GIRARDEAU CO SO	23622	292	41	4	45	9	16	25	70	3.0	6.5	0
CAPE GIRARDEAU	38079	2,730	72	3	75	8	11	19	94	2.5	36.4	14
JACKSON	13808	367	19	3	22	0	9	9	31	2.2	16.7	2
SOUTHEAST MOST UNIV	440	0	1	0	1	0	0	0	1	2.3	0.0	1
DELTA	0	50	14	4	18	4	5	9	27	0.0	2.8	0
<b>CARROLL COUNTY</b>	<b>9,329</b>	<b>87</b>	<b>13</b>	<b>3</b>	<b>16</b>	<b>0</b>	<b>2</b>	<b>2</b>	<b>18</b>	<b>1.9</b>	<b>5.4</b>	<b>0</b>
CARROLL CO - RURAL	4820	45	7	1	8	0	1	1	9	1.9	5.6	0
CARROLLTON	3798	39	5	2	7	0	1	1	8	2.1	5.6	0
NORBORNE	711	3	1	0	1	0	0	0	1	1.4	3.0	0
<b>CARTER COUNTY</b>	<b>6,288</b>	<b>93</b>	<b>9</b>	<b>0</b>	<b>9</b>	<b>1</b>	<b>4</b>	<b>5</b>	<b>14</b>	<b>2.2</b>	<b>10.3</b>	<b>1</b>
CARTER CO - RURAL	4774	67	5	0	5	1	4	5	10	2.1	13.4	1
VAN BUREN	822	21	3	0	3	0	0	0	3	3.6	7.0	0
GRANDIN	448	0	1	0	1	0	0	0	1	2.2	0.0	0
ELLSINORE	244	5	0	0	0	0	0	0	0	0.0	0.0	0
<b>CASS COUNTY</b>	<b>98,030</b>	<b>2,317</b>	<b>177</b>	<b>18</b>	<b>195</b>	<b>20</b>	<b>44</b>	<b>64</b>	<b>259</b>	<b>2.6</b>	<b>11.9</b>	<b>18</b>
CASS CO - RURAL	25863	514	57	11	68	6	11	17	85	3.3	7.6	0
ARCHIE	1174	19	3	0	3	0	0	0	3	2.6	6.3	0
BELTON	23200	572	40	1	41	11	9	20	61	2.6	14.0	10
DREXEL	969	24	2	0	2	0	0	0	2	2.1	12.0	0
HARRISONVILLE	10055	503	25	0	25	0	8	8	33	3.3	20.1	7
PLEASANT HILL	8142	131	11	1	12	2	4	6	18	2.2	10.9	0
PECULIAR	4625	108	7	1	8	0	1	1	9	1.9	13.5	0
RAYMORE	19276	384	24	3	27	1	11	12	39	2.0	14.2	0
GARDEN CITY	1648	51	3	0	3	0	0	0	3	1.8	17.0	1
LAKE WINNEBAGO	350	0	0	0	0	0	0	0	0	0.0	0.0	0
CREIGHTON	1135	4	4	1	5	0	0	0	5	4.4	0.8	0
CLEVELAND	663	0	0	0	0	0	0	0	0	0.0	0.0	0
EAST LYNNE	304	1	0	0	0	0	0	0	0	0.0	0.0	0
FREEMAN	484	0	1	0	1	0	0	0	1	2.1	0.0	0
STRASBURG	142	0	0	0	0	0	0	0	0	0.0	0.0	0
<b>CEDAR COUNTY</b>	<b>14,033</b>	<b>370</b>	<b>18</b>	<b>0</b>	<b>18</b>	<b>8</b>	<b>3</b>	<b>11</b>	<b>29</b>	<b>2.1</b>	<b>20.6</b>	<b>0</b>
CEDAR CO - RURAL	10427	159	11	0	11	6	1	7	18	1.7	14.5	0
EL DORADO SPRINGS	3606	211	7	0	7	2	2	4	11	3.1	30.1	0
<b>CHARITON COUNTY</b>	<b>7,811</b>	<b>100</b>	<b>15</b>	<b>1</b>	<b>16</b>	<b>0</b>	<b>5</b>	<b>5</b>	<b>21</b>	<b>2.7</b>	<b>6.3</b>	<b>0</b>
CHARITON CO - RURAL	5326	74	11	1	12	0	4	4	16	3.0	6.2	0
BRUNSWICK	861	2	0	1	1	0	0	0	1	1.2	2.0	0
SALISBURY	1624	24	3	0	3	0	1	1	4	2.5	8.0	0
<b>CHRISTIAN COUNTY</b>	<b>77,618</b>	<b>1,568</b>	<b>92</b>	<b>5</b>	<b>97</b>	<b>29</b>	<b>24</b>	<b>53</b>	<b>150</b>	<b>1.9</b>	<b>16.2</b>	<b>4</b>
CHRISTIAN CO - RURAL	34780	473	28	1	29	27	17	44	73	2.1	16.3	0
BILLINGS	1039	43	4	0	4	0	0	0	4	3.8	10.8	0
NIXA	19091	410	24	1	25	2	3	5	30	1.6	16.4	0
OZARK	17885	594	27	3	30	0	4	4	34	1.9	19.8	0

**TABLE 10.1.1  
LAW ENFORCEMENT EMPLOYMENT AND ASSAULTS  
BY REPORTING AGENCY  
2011**

Reporting Agency	Population	Total Index Offenses	Full Time Officers			Full Time Civilians			Total FTE	FT Officers/ 1000 Pop.	# Index Crimes per FT Officer	Officer Assaults
			Male	Female	Total	Male	Female	Total				
CLEVER	2147	23	5	0	5	0	0	0	5	2.3	4.6	0
HIGHLANDVILLE	1762	23	3	0	3	0	0	0	3	1.7	7.7	0
SPARTA	914	2	1	0	1	0	0	0	1	1.1	2.0	4
<b>CLARK COUNTY</b>	<b>7,165</b>	<b>43</b>	<b>10</b>	<b>0</b>	<b>10</b>	<b>7</b>	<b>0</b>	<b>7</b>	<b>17</b>	<b>2.4</b>	<b>4.3</b>	<b>1</b>
CLARK CO - RURAL	5079	34	7	0	7	7	0	7	14	2.8	4.9	1
KAHOKA	2086	9	3	0	3	0	0	0	3	1.4	3.0	0
<b>CLAY COUNTY</b>	<b>108,562</b>	<b>2,909</b>	<b>284</b>	<b>49</b>	<b>333</b>	<b>40</b>	<b>99</b>	<b>139</b>	<b>472</b>	<b>4.3</b>	<b>8.7</b>	<b>35</b>
CLAY CO - RURAL	16381	269	91	21	112	27	46	73	185	11.3	2.4	6
CLAYCOMO	1435	37	10	1	11	2	2	4	15	10.5	3.4	0
EXCELSIOR SPRINGS	11124	415	20	3	23	3	8	11	34	3.1	18.0	15
GLADSTONE	25502	815	37	12	49	3	14	17	66	2.6	16.6	1
KEARNEY	8411	166	12	1	13	0	1	1	14	1.7	12.8	0
LIBERTY	29255	537	36	4	40	0	14	14	54	1.8	13.4	8
NORTH KANSAS CITY	4223	445	34	2	36	3	8	11	47	11.1	12.4	4
SMITHVILLE	8456	125	12	3	15	0	0	0	15	1.8	8.3	1
PLEASANT VALLEY	2972	61	9	0	9	2	3	5	14	4.7	6.8	0
OAKVIEW VILLAGE	376	7	4	0	4	0	2	2	6	16.0	1.8	0
MOSBY	191	4	3	0	3	0	1	1	4	20.9	1.3	0
CLAY COUNTY PARKS	0	18	8	0	8	0	0	0	8	0.0	2.3	0
BIRMINGHAM	52	7	2	0	2	0	0	0	2	38.5	3.5	0
RANDOLPH	184	3	3	1	4	0	3	0	4	21.7	0.8	0
CLAY COUNTY DTF	0	0	3	1	4	0	0	0	4	0.0	0.0	0
<b>CLINTON COUNTY</b>	<b>26,215</b>	<b>497</b>	<b>46</b>	<b>2</b>	<b>48</b>	<b>3</b>	<b>9</b>	<b>12</b>	<b>60</b>	<b>2.3</b>	<b>10.4</b>	<b>11</b>
CLINTON CO - RURAL	9196	140	17	1	18	1	5	6	24	2.6	7.8	0
CAMERON	9969	248	16	1	17	2	4	6	23	2.3	14.6	9
GOWER	1532	14	3	0	3	0	0	0	3	2.0	4.7	0
HOLT	449	4	1	0	1	0	0	0	1	2.2	4.0	0
LATHROP	2094	30	4	0	4	0	0	0	4	1.9	7.5	2
TRIMBLE	2327	61	5	0	5	0	0	0	5	2.1	12.2	0
PLATTSBURG	648	0	0	0	0	0	0	0	0	0.0	0.0	0
<b>COLE COUNTY</b>	<b>76,288</b>	<b>2,411</b>	<b>139</b>	<b>11</b>	<b>150</b>	<b>23</b>	<b>49</b>	<b>72</b>	<b>222</b>	<b>2.9</b>	<b>16.1</b>	<b>39</b>
COLE CO - RURAL	33052	474	47	4	51	14	14	28	79	2.4	9.3	0
JEFFERSON CITY	43236	1,869	79	7	86	7	33	40	126	2.9	21.7	36
LINCOLN UNIVERSITY	0	68	13	0	13	2	2	4	17	0.0	5.2	3
<b>COOPER COUNTY</b>	<b>17,665</b>	<b>453</b>	<b>26</b>	<b>3</b>	<b>29</b>	<b>0</b>	<b>8</b>	<b>8</b>	<b>37</b>	<b>2.1</b>	<b>15.6</b>	<b>0</b>
COOPER CO - RURAL	8545	139	7	1	8	0	1	1	9	1.1	17.4	0
PILOT GROVE	8349	313	19	2	21	0	7	7	28	3.4	14.9	0
BOONVILLE	771	1	-	-	-	-	-	-	-	0.0	0.0	0
<b>CRAWFORD COUNTY</b>	<b>30,414</b>	<b>904</b>	<b>63</b>	<b>5</b>	<b>68</b>	<b>9</b>	<b>9</b>	<b>18</b>	<b>86</b>	<b>2.8</b>	<b>13.3</b>	<b>5</b>
CRAWFORD CO - RURAL	16314	223	24	4	28	5	4	9	37	2.3	8.0	3
BOURBON	1638	34	6	0	6	0	0	0	6	3.7	5.7	0
CUBA	3368	162	11	0	11	1	1	2	13	3.9	14.7	0
STEELEVILLE	1648	75	5	1	6	0	0	0	6	3.6	12.5	2
LEASBURG	339	1	1	0	1	0	0	0	1	2.9	1.0	0
SULLIVAN	7107	409	16	0	16	3	4	7	23	3.2	25.6	0
<b>DADE COUNTY</b>	<b>7,912</b>	<b>93</b>	<b>5</b>	<b>2</b>	<b>7</b>	<b>2</b>	<b>2</b>	<b>4</b>	<b>11</b>	<b>1.4</b>	<b>13.3</b>	<b>3</b>
DADE CO - RURAL	5277	51	1	0	1	2	2	4	5	0.9	51.0	0
GREENFIELD	1376	26	3	0	3	0	0	0	3	2.2	8.7	2
LOCKWOOD	939	8	1	1	2	0	0	0	2	2.1	4.0	0
EVERTON	320	8	0	1	1	0	0	0	1	3.1	8.0	1
<b>DALLAS COUNTY</b>	<b>16,838</b>	<b>365</b>	<b>22</b>	<b>3</b>	<b>25</b>	<b>0</b>	<b>4</b>	<b>4</b>	<b>29</b>	<b>1.7</b>	<b>14.6</b>	<b>0</b>
DALLAS CO - RURAL	13324	242	16	2	18	0	3	3	21	1.6	13.4	0
BUFFALO	3095	118	6	1	7	0	1	1	8	2.6	16.9	0
URBANA	419	5	0	0	0	0	0	0	0	0.0	0.0	0
<b>DAVISS COUNTY</b>	<b>8,464</b>	<b>96</b>	<b>7</b>	<b>0</b>	<b>7</b>	<b>0</b>	<b>1</b>	<b>1</b>	<b>8</b>	<b>0.9</b>	<b>13.7</b>	<b>1</b>
DAVISS CO - RURAL	6672	74	5	0	5	0	1	1	6	0.9	14.8	1
GALLATIN	1792	22	2	0	2	0	0	0	2	1.1	11.0	0
<b>DEKALB COUNTY</b>	<b>7,958</b>	<b>78</b>	<b>6</b>	<b>0</b>	<b>6</b>	<b>0</b>	<b>6</b>	<b>6</b>	<b>12</b>	<b>1.5</b>	<b>13.0</b>	<b>0</b>
DEKALB CO - RURAL	6087	71	5	0	5	0	6	6	11	1.8	14.2	0
STEWARTSVILLE	1118	6	1	0	1	0	0	0	1	0.9	6.0	0
MAYSVILLE	753	1	0	0	0	0	0	0	0	0.0	0.0	0

**TABLE 10.1.1  
LAW ENFORCEMENT EMPLOYMENT AND ASSAULTS  
BY REPORTING AGENCY  
2011**

Reporting Agency	Population	Total Index Offenses	Full Time Officers			Full Time Civilians			Total FTE	FT Officers/ 1000 Pop.	# Index Crimes per FT Officer	Officer Assaults
			Male	Female	Total	Male	Female	Total				
<b>DENT COUNTY</b>	<b>15,714</b>	<b>318</b>	<b>21</b>	<b>3</b>	<b>24</b>	<b>1</b>	<b>9</b>	<b>10</b>	<b>34</b>	<b>2.2</b>	<b>13.3</b>	<b>0</b>
DENT CO - RURAL	10746	104	10	3	13	0	5	5	18	1.7	8.0	0
SALEM	4968	214	11	0	11	1	4	5	16	3.2	19.5	0
<b>DOUGLAS COUNTY</b>	<b>13,734</b>	<b>224</b>	<b>11</b>	<b>2</b>	<b>13</b>	<b>8</b>	<b>4</b>	<b>12</b>	<b>25</b>	<b>1.8</b>	<b>17.2</b>	<b>1</b>
DOUGLAS CO - RURAL	10730	127	6	0	6	6	0	6	12	1.1	21.2	1
AVA	3004	97	5	2	7	2	4	6	13	4.3	13.9	0
<b>DUNKLIN COUNTY</b>	<b>32,069</b>	<b>1,131</b>	<b>58</b>	<b>7</b>	<b>65</b>	<b>6</b>	<b>2</b>	<b>8</b>	<b>73</b>	<b>2.3</b>	<b>17.4</b>	<b>8</b>
DUNKLIN CO - RURAL	9212	263	7	3	10	0	2	2	12	1.3	26.3	0
CAMPBELL	1999	111	5	0	5	0	0	0	5	2.5	22.2	4
CARDWELL	716	7	2	0	2	0	0	0	2	2.8	3.5	0
CLARKTON	1293	21	4	0	4	0	0	0	4	3.1	5.3	0
HORNERSVILLE	665	20	2	0	2	0	0	0	2	3.0	10.0	2
KENNETT	10972	585	21	2	23	5	0	5	28	2.6	25.4	0
MALDEN	4291	77	11	2	13	1	0	1	14	3.3	5.9	0
SENATH	1773	45	3	0	3	0	0	0	3	1.7	15.0	2
HOLCOMB	637	0	2	0	2	0	0	0	2	3.1	0.0	0
ARBYRD	511	2	1	0	1	0	0	0	1	2.0	2.0	0
<b>FRANKLIN COUNTY</b>	<b>96,233</b>	<b>2,156</b>	<b>191</b>	<b>22</b>	<b>213</b>	<b>4</b>	<b>35</b>	<b>39</b>	<b>252</b>	<b>2.6</b>	<b>10.1</b>	<b>12</b>
FRANKLIN CO - RURAL	57842	561	104	16	120	4	21	25	145	2.5	4.7	2
GERALD	1350	39	5	0	5	0	0	0	5	3.7	7.8	0
NEW HAVEN	2097	54	5	1	6	0	0	0	6	2.9	9.0	2
PACIFIC	5929	228	15	3	18	0	7	7	25	4.2	12.7	3
ST. CLAIR	4741	335	14	1	15	0	2	2	17	3.6	22.3	3
UNION	10241	486	21	0	21	0	2	2	23	2.2	23.1	0
WASHINGTON	14033	453	27	1	28	0	3	3	31	2.2	16.2	2
<b>GASCONADE COUNTY</b>	<b>15,277</b>	<b>298</b>	<b>25</b>	<b>1</b>	<b>26</b>	<b>0</b>	<b>7</b>	<b>7</b>	<b>33</b>	<b>2.2</b>	<b>11.5</b>	<b>0</b>
GASCONADE CO - RURAL	9741	147	14	0	14	0	1	1	15	1.5	10.5	0
HERMANN	2440	85	7	0	7	0	6	6	13	5.3	12.1	0
OWENSVILLE	2686	65	4	1	5	0	0	0	5	1.9	13.0	0
ROSEBUD	410	1	0	0	0	0	0	0	0	0.0	0.0	0
<b>GENTRY COUNTY</b>	<b>6,762</b>	<b>34</b>	<b>1</b>	<b>0</b>	<b>1</b>	<b>0</b>	<b>0</b>	<b>0</b>	<b>1</b>	<b>0.1</b>	<b>34.0</b>	<b>0</b>
GENTRY CO - RURAL	5745	26	0	0	0	0	0	0	0	0.0	0.0	0
KING CITY	1017	8	1	0	1	0	0	0	1	1.0	8.0	0
<b>GREENE COUNTY</b>	<b>275,977</b>	<b>18,677</b>	<b>481</b>	<b>34</b>	<b>515</b>	<b>98</b>	<b>113</b>	<b>211</b>	<b>726</b>	<b>2.6</b>	<b>36.3</b>	<b>68</b>
GREENE CO - RURAL	84268	1,862	128	12	140	73	52	125	265	3.1	13.3	0
ASH GROVE	1477	43	3	0	3	0	0	0	3	2.0	14.3	0
REPUBLIC	14805	654	20	2	22	10	2	12	34	2.3	29.7	0
SPRINGFIELD	160078	15,772	295	17	312	15	57	72	384	2.4	50.6	64
WALNUT GROVE	667	11	2	0	2	0	0	0	2	3.0	5.5	0
BATTLEFIELD	5610	97	4	1	5	0	0	0	5	0.9	19.4	0
FAIR GROVE	1398	19	4	0	4	0	0	0	4	2.9	4.8	0
STRAFFORD	2367	105	6	1	7	0	1	1	8	3.4	15.0	0
WILLARD	5307	101	9	1	10	0	1	1	11	2.1	10.1	4
SPRINGFIELD/BRANSON NTL AIRPORT	0	13	10	0	10	0	0	0	10	0.0	1.3	0
<b>GRUNDY COUNTY</b>	<b>10,298</b>	<b>242</b>	<b>16</b>	<b>0</b>	<b>16</b>	<b>6</b>	<b>10</b>	<b>16</b>	<b>32</b>	<b>3.1</b>	<b>15.1</b>	<b>0</b>
GRUNDY CO - RURAL	4275	65	4	0	4	4	6	10	14	3.3	16.3	0
TRENTON	6023	177	12	0	12	2	4	6	18	3.0	14.8	0
<b>HARRISON COUNTY</b>	<b>8,990</b>	<b>121</b>	<b>10</b>	<b>0</b>	<b>10</b>	<b>3</b>	<b>2</b>	<b>5</b>	<b>15</b>	<b>1.7</b>	<b>12.1</b>	<b>0</b>
HARRISON CO - RURAL	5686	70	5	0	5	3	2	5	10	1.8	14.0	0
BETHANY	3304	51	5	0	5	0	0	0	5	1.5	10.2	0
<b>HENRY COUNTY</b>	<b>22,788</b>	<b>874</b>	<b>43</b>	<b>2</b>	<b>45</b>	<b>10</b>	<b>4</b>	<b>14</b>	<b>59</b>	<b>2.6</b>	<b>19.4</b>	<b>2</b>
HENRY CO - RURAL	13312	411	22	2	24	9	4	13	37	2.8	17.1	1
CLINTON	9041	462	21	0	21	1	0	1	22	2.4	22.0	1
DEEPWATER	435	1	-	-	-	-	-	-	-	-	-	0
<b>HICKORY COUNTY</b>	<b>9,662</b>	<b>134</b>	<b>9</b>	<b>0</b>	<b>9</b>	<b>0</b>	<b>5</b>	<b>5</b>	<b>14</b>	<b>1.4</b>	<b>14.9</b>	<b>0</b>
HICKORY CO - RURAL	9662	134	9	0	9	0	5	5	14	1.4	14.9	0
<b>HOLT COUNTY</b>	<b>4,930</b>	<b>103</b>	<b>8</b>	<b>0</b>	<b>8</b>	<b>0</b>	<b>3</b>	<b>3</b>	<b>11</b>	<b>2.2</b>	<b>12.9</b>	<b>1</b>
HOLT CO - RURAL	2907	80	5	0	5	0	3	3	8	2.8	16.0	1
MOUND CITY	1163	23	2	0	2	0	0	0	2	1.7	11.5	0

**TABLE 10.1.1  
LAW ENFORCEMENT EMPLOYMENT AND ASSAULTS  
BY REPORTING AGENCY  
2011**

Reporting Agency	Population	Total Index Offenses	Full Time Officers			Full Time Civilians			Total FTE	FT Officers/ 1000 Pop.	# Index Crimes per FT Officer	Officer Assaults
			Male	Female	Total	Male	Female	Total				
OREGON	860	0	1	0	1	0	0	0	1	1.2	0.0	0
<b>HOWARD COUNTY</b>	<b>10,217</b>	<b>91</b>	<b>21</b>	<b>0</b>	<b>21</b>	<b>1</b>	<b>2</b>	<b>3</b>	<b>24</b>	<b>2.3</b>	<b>4.3</b>	<b>1</b>
HOWARD CO - RURAL	5319	50	8	0	8	1	2	3	11	2.1	6.3	0
FAYETTE	2698	21	7	0	7	0	0	0	7	2.6	3.0	0
GLASGOW	1107	17	4	0	4	0	0	0	4	3.6	4.3	0
NEW FRANKLIN	1093	3	2	0	2	0	0	0	2	1.8	1.5	1
<b>HOWELL COUNTY</b>	<b>40,547</b>	<b>1,577</b>	<b>61</b>	<b>0</b>	<b>61</b>	<b>8</b>	<b>7</b>	<b>15</b>	<b>76</b>	<b>1.9</b>	<b>25.9</b>	<b>17</b>
HOWELL CO - RURAL	23596	403	22	0	22	4	5	9	31	1.3	18.3	3
MOUNTAIN VIEW	2729	124	7	0	7	0	1	1	8	2.9	17.7	0
WEST PLAINS	12030	949	26	0	26	4	0	4	30	2.5	36.5	14
WILLOW SPRINGS	2192	101	6	0	6	0	1	1	7	3.2	16.8	0
<b>IRON COUNTY</b>	<b>10,669</b>	<b>131</b>	<b>16</b>	<b>0</b>	<b>16</b>	<b>1</b>	<b>4</b>	<b>5</b>	<b>21</b>	<b>2.0</b>	<b>8.2</b>	<b>2</b>
IRON CO - RURAL	7759	97	10	0	10	1	4	5	15	1.9	9.7	0
IRONTON	1465	28	3	0	3	0	0	0	3	2.0	9.3	2
PILOT KNOB	749	1	1	0	1	0	0	0	1	1.3	1.0	0
VIBURNUM	696	5	2	0	2	0	0	0	2	2.9	2.5	0
<b>JACKSON COUNTY</b>	<b>836,297</b>	<b>46,667</b>	<b>1,894</b>	<b>265</b>	<b>2,159</b>	<b>300</b>	<b>571</b>	<b>871</b>	<b>3,030</b>	<b>3.6</b>	<b>21.6</b>	<b>413</b>
JACKSON CO - RURAL	22784	616	86	9	95	7	27	34	129	5.7	6.5	23
JACKSON COUNTY DTF	0	0	14	3	17	0	2	2	19	0.0	0.0	0
BLUE SPRINGS	52766	1,639	70	15	85	9	23	32	117	2.2	19.3	14
BUCKNER	3087	91	6	3	9	0	0	0	9	2.9	10.1	3
GRAIN VALLEY	12901	283	16	3	19	1	5	6	25	1.9	14.9	1
GRANDVIEW	24564	1,058	48	3	51	3	11	14	65	2.6	20.7	35
GREENWOOD	5240	87	6	0	6	0	1	1	7	1.3	14.5	1
INDEPENDENCE	117255	7,217	182	14	196	14	70	84	280	2.4	36.8	65
KANSAS CITY	461458	31,421	1198	189	1387	214	360	574	1961	4.2	22.7	246
LAKE LOTAWANA	1946	32	6	0	6	0	1	1	7	3.6	5.3	0
LEE'S SUMMIT	91696	2,230	114	13	127	16	39	55	182	2.0	17.6	14
OAK GROVE	7823	209	14	0	14	0	1	1	15	1.9	14.9	6
RAYTOWN	29633	1,338	47	6	53	6	15	21	74	2.5	25.2	2
SUGAR CREEK	3357	226	15	2	17	0	5	5	22	6.6	13.3	3
LONE JACK	1054	16	5	0	5	0	0	0	5	4.7	3.2	0
LAKE TAPAWINGO	733	13	3	0	3	0	0	0	3	4.1	4.3	0
PENN VALLEY COMTY COLLEGE	0	23	24	0	24	20	3	23	47	0.0	1.0	0
UNIV OF MO - KC	0	168	24	4	28	8	8	16	44	0.0	6.0	0
JACKSON CO PK RNGRS	0	0	16	1	17	2	0	2	19	0.0	0.0	0
<b>JASPER COUNTY</b>	<b>124,049</b>	<b>5,687</b>	<b>296</b>	<b>19</b>	<b>315</b>	<b>36</b>	<b>40</b>	<b>76</b>	<b>391</b>	<b>3.2</b>	<b>18.1</b>	<b>15</b>
JASPER CO - RURAL	30362	653	93	7	100	23	22	45	145	4.8	6.5	4
CARL JUNCTION	7472	134	11	1	12	2	3	5	17	2.3	11.2	0
CARTERVILLE	1898	29	7	0	7	0	0	0	7	3.7	4.1	1
CARTHAGE	14430	386	27	1	28	4	3	7	35	2.4	13.8	3
JASPER	934	18	1	0	1	0	0	0	1	1.1	18.0	0
SARCOXIE	1335	32	1	3	0	0	0	0	3	2.2	10.7	0
WEBB CITY	11036	492	19	3	22	1	4	5	27	2.4	22.4	0
JOPLIN	50332	3,788	117	5	122	4	7	11	133	2.6	31.0	6
DUENWEG	1125	25	2	0	2	0	0	0	2	1.8	12.5	1
DUQUESNE	1769	51	6	0	6	0	0	0	6	3.4	8.5	0
ORONOGO	2947	23	4	0	4	0	0	0	4	1.4	5.8	0
PURCELL	409	0	2	0	2	0	0	0	2	4.9	0.0	0
MO SOUTHERN STATE UNIV	0	56	5	1	6	2	1	3	9	0.0	9.3	0
<b>JEFFERSON COUNTY</b>	<b>219,528</b>	<b>5,010</b>	<b>265</b>	<b>18</b>	<b>283</b>	<b>47</b>	<b>56</b>	<b>103</b>	<b>386</b>	<b>1.8</b>	<b>17.7</b>	<b>75</b>
JEFFERSON CO - RURAL	160939	2,896	133	11	144	27	36	63	207	1.3	20.1	52
CRYSTAL CITY	4873	176	14	1	15	2	4	6	21	4.3	11.7	6
DE SOTO	6423	355	15	0	15	2	3	5	20	3.1	23.7	4
FESTUS	11644	310	27	1	28	5	6	11	39	3.3	11.1	7
HILLSBORO	2831	99	6	0	6	0	0	0	6	2.1	16.5	5
PEVELY	158	0	0	0	0	0	0	0	0	0.0	0.0	0
ARNOLD	5504	139	13	1	14	1	5	6	20	3.6	9.9	0
HERCULANEUM	20884	903	44	1	45	10	1	11	56	2.7	20.1	0
KIMMSWICK	3481	68	8	3	11	0	1	1	12	3.4	6.2	0
BYRNES MILL	2791	64	5	0	5	0	0	0	5	1.8	12.8	1
<b>JOHNSON COUNTY</b>	<b>52,786</b>	<b>1,442</b>	<b>88</b>	<b>10</b>	<b>98</b>	<b>11</b>	<b>23</b>	<b>34</b>	<b>132</b>	<b>2.5</b>	<b>14.7</b>	<b>3</b>
JOHNSON CO - RURAL	28333	451	33	2	35	9	11	20	55	1.9	12.9	0
HOLDEN	2260	102	6	0	6	1	0	1	7	3.1	17.0	0

**TABLE 10.1.1  
LAW ENFORCEMENT EMPLOYMENT AND ASSAULTS  
BY REPORTING AGENCY  
2011**

Reporting Agency	Population	Total Index Offenses	Full Time Officers			Full Time Civilians			Total FTE	FT Officers/ 1000 Pop.	# Index Crimes per FT Officer	Officer Assaults
			Male	Female	Total	Male	Female	Total				
KNOB NOSTER	2719	105	7	0	7	0	6	6	13	4.8	15.0	0
WARRENSBURG	18906	591	29	4	33	1	3	4	37	2.0	17.9	3
UNIV OF CENTRAL MO	0	185	13	4	17	0	3	3	20	0.0	10.9	0
LEETON	568	8	0	0	0	0	0	0	0	0.0	0.0	0
<b>KNOX COUNTY</b>	<b>4,146</b>	<b>51</b>	<b>4</b>	<b>0</b>	<b>4</b>	<b>0</b>	<b>1</b>	<b>1</b>	<b>5</b>	<b>1.2</b>	<b>12.8</b>	<b>0</b>
KNOX CO - RURAL	2966	48	2	0	2	0	0	0	2	0.7	24.0	0
EDINA	1180	3	2	0	2	0	1	1	3	2.5	1.5	0
<b>LACLEDE COUNTY</b>	<b>35,567</b>	<b>1,281</b>	<b>26</b>	<b>3</b>	<b>29</b>	<b>2</b>	<b>11</b>	<b>13</b>	<b>42</b>	<b>1.2</b>	<b>44.2</b>	<b>25</b>
LACLEDE CO - RURAL	20249	472	0	0	0	0	0	0	0	0.0	0.0	13
CONWAY	791	13	1	0	1	0	0	0	1	1.3	13.0	0
LEBANON	14527	796	25	3	28	2	11	13	41	2.8	28.4	12
<b>LAFAYETTE COUNTY</b>	<b>33,272</b>	<b>647</b>	<b>69</b>	<b>5</b>	<b>74</b>	<b>2</b>	<b>8</b>	<b>10</b>	<b>84</b>	<b>2.5</b>	<b>8.7</b>	<b>1</b>
LAFAYETTE CO - RURAL	12478	154	34	3	37	0	2	2	39	3.1	4.2	1
ALMA	403	0	0	0	0	0	0	0	0	0.0	0.0	0
CONCORDIA	2459	48	5	1	6	0	0	0	6	2.4	8.0	0
CORDER	405	1	0	0	0	0	0	0	0	0.0	0.0	0
HIGGINSVILLE	4814	154	8	1	9	1	5	6	15	3.1	17.1	0
LEXINGTON	4743	155	9	0	9	0	1	1	10	2.1	17.2	0
ODESSA	5319	99	10	0	10	1	0	1	11	2.1	9.9	0
WAVERLY	852	13	1	0	1	0	0	0	1	1.2	13.0	0
WELLINGTON	815	0	0	0	0	0	0	0	0	0.0	0.0	0
NAPOLEON	223	0	0	0	0	0	0	0	0	0.0	0.0	0
BATES CITY	220	9	1	0	1	0	0	0	1	4.5	9.0	0
MAYVIEW	213	9	1	0	1	0	0	0	1	4.7	9.0	0
LAKE LAFAYETTE	328	5	0	0	0	0	0	0	0	0.0	0.0	0
<b>LAWRENCE COUNTY</b>	<b>35,638</b>	<b>1,333</b>	<b>56</b>	<b>9</b>	<b>65</b>	<b>5</b>	<b>12</b>	<b>17</b>	<b>82</b>	<b>2.3</b>	<b>20.5</b>	<b>4</b>
LAWRENCE CO - RURAL	18658	479	26	3	29	2	7	9	38	2.0	16.5	0
AURORA	7535	474	13	5	18	3	3	6	24	3.2	26.3	0
MARIONVILLE	2233	125	2	0	2	0	0	0	2	0.9	62.5	2
MILLER	702	5	1	0	1	0	0	0	1	1.4	5.0	0
MOUNT VERNON	4592	209	10	1	11	0	1	1	12	2.6	19.0	2
PIERCE CITY	1297	22	3	0	3	0	0	0	3	2.3	7.3	0
VERONA	621	19	1	0	1	0	1	1	2	3.2	19.0	0
<b>LEWIS COUNTY</b>	<b>10,248</b>	<b>176</b>	<b>14</b>	<b>0</b>	<b>14</b>	<b>5</b>	<b>3</b>	<b>8</b>	<b>22</b>	<b>2.1</b>	<b>12.6</b>	<b>0</b>
LEWIS CO - RURAL	6928	73	4	0	4	5	1	6	10	1.4	18.3	0
CANTON	2386	84	2	0	2	0	1	1	3	1.3	42.0	0
LA GRANGE	934	19	8	0	8	0	1	1	9	9.6	2.4	0
<b>LINCOLN COUNTY</b>	<b>52,757</b>	<b>904</b>	<b>78</b>	<b>5</b>	<b>83</b>	<b>21</b>	<b>22</b>	<b>43</b>	<b>126</b>	<b>2.4</b>	<b>10.9</b>	<b>7</b>
LINCOLN CO - RURAL	35024	348	35	4	39	21	20	41	80	2.3	8.9	2
ELSBERRY	1941	38	4	0	4	0	0	0	4	2.1	9.5	0
OLD MONROE	266	2	1	0	1	0	0	0	1	3.8	2.0	0
SILEX	188	2	2	0	2	0	0	0	2	10.6	1.0	0
TROY	10578	399	22	1	23	0	2	2	25	2.4	17.3	2
WINFIELD	1409	9	6	0	6	0	0	0	6	4.3	1.5	1
FOLEY	162	2	0	0	2	0	0	0	2	12.3	1.0	0
HAWK POINT	671	28	0	0	0	0	0	0	0	0.0	0.0	0
MOSCOW MILLS	2518	76	6	0	6	0	0	0	6	2.4	12.7	2
<b>LINN COUNTY</b>	<b>12,819</b>	<b>276</b>	<b>21</b>	<b>2</b>	<b>23</b>	<b>4</b>	<b>7</b>	<b>11</b>	<b>34</b>	<b>2.7</b>	<b>12.0</b>	<b>2</b>
LINN CO - RURAL	5550	74	6	0	6	0	1	1	7	1.3	12.3	0
BROOKFIELD	4559	133	9	2	11	3	4	7	18	3.9	12.1	1
BUCKLIN	469	5	1	0	1	0	0	0	1	2.1	5.0	0
MARCELINE	2241	64	5	0	5	1	2	3	8	3.6	12.8	1
<b>LIVINGSTON COUNTY</b>	<b>15,250</b>	<b>372</b>	<b>21</b>	<b>4</b>	<b>25</b>	<b>6</b>	<b>11</b>	<b>17</b>	<b>42</b>	<b>2.8</b>	<b>14.9</b>	<b>5</b>
LIVINGSTON CO - RURAL	5700	38	7	2	9	5	6	11	20	3.5	4.2	0
CHILLICOTHE	9550	334	14	2	16	1	5	6	22	2.3	20.9	5
<b>MCDONALD COUNTY</b>	<b>23,167</b>	<b>579</b>	<b>39</b>	<b>7</b>	<b>46</b>	<b>1</b>	<b>0</b>	<b>1</b>	<b>47</b>	<b>2.0</b>	<b>12.6</b>	<b>1</b>
MCDONALD CO - RURAL	15918	410	22	5	27	1	0	1	28	1.8	15.2	0
ANDERSON	1968	87	5	0	5	0	0	0	5	2.5	17.4	1
SOUTHWEST CITY	1839	28	4	0	4	0	0	0	4	2.2	7.0	0
GOODMAN	794	1	1	0	1	0	0	0	1	6.3	0.2	0
NOEL	974	24	2	1	3	0	0	0	3	3.1	8.0	0
PINEVILLE	1253	27	0	0	0	0	0	0	0	0.0	0.0	0

**TABLE 10.1.1  
LAW ENFORCEMENT EMPLOYMENT AND ASSAULTS  
BY REPORTING AGENCY  
2011**

Reporting Agency	Population	Total Index Offenses	Full Time Officers			Full Time Civilians			Total FTE	FT Officers/ 1000 Pop.	# Index Crimes per FT Officer	Officer Assaults
			Male	Female	Total	Male	Female	Total				
LANAGAN	421	2	2	0	2	0	0	0	2	4.8	1.0	0
<b>MACON COUNTY</b>	<b>15,623</b>	<b>359</b>	<b>24</b>	<b>4</b>	<b>28</b>	<b>3</b>	<b>2</b>	<b>5</b>	<b>33</b>	<b>2.1</b>	<b>12.8</b>	<b>9</b>
MACON CO - RURAL	8761	135	11	1	12	3	0	3	15	1.7	11.3	0
LA PLATA	1371	2	3	0	3	0	0	0	3	2.2	0.7	1
MACON	5491	222	10	3	13	0	2	2	15	2.7	17.1	8
<b>MADISON COUNTY</b>	<b>12,270</b>	<b>180</b>	<b>13</b>	<b>3</b>	<b>16</b>	<b>1</b>	<b>1</b>	<b>2</b>	<b>18</b>	<b>1.5</b>	<b>11.3</b>	<b>1</b>
MADISON CO - RURAL	8271	69	6	2	8	1	1	2	10	1.2	8.6	1
FREDERICKTOWN	3999	111	7	1	8	0	0	0	8	2.0	13.9	0
<b>MARIES COUNTY</b>	<b>9,209</b>	<b>152</b>	<b>18</b>	<b>1</b>	<b>19</b>	<b>1</b>	<b>1</b>	<b>2</b>	<b>21</b>	<b>2.3</b>	<b>8.0</b>	<b>1</b>
MARIES CO - RURAL	7252	89	8	1	9	1	1	2	11	1.5	9.9	0
BELLE	1345	46	4	0	4	0	0	0	4	3.0	11.5	0
VIENNA	612	17	6	0	6	0	0	0	6	9.8	2.8	1
<b>MARION COUNTY</b>	<b>28,379</b>	<b>1,393</b>	<b>51</b>	<b>5</b>	<b>56</b>	<b>14</b>	<b>18</b>	<b>32</b>	<b>88</b>	<b>3.1</b>	<b>24.9</b>	<b>21</b>
MARION CO - RURAL	7101	13	13	2	15	11	10	21	36	5.1	8.6	0
HANNIBAL	17670	1,181	32	3	35	3	7	10	45	2.5	33.7	21
PALMYRA	3608	83	6	0	6	0	1	1	7	1.9	13.8	0
<b>MERCER COUNTY</b>	<b>3,799</b>	<b>24</b>	<b>3</b>	<b>0</b>	<b>3</b>	<b>1</b>	<b>4</b>	<b>5</b>	<b>8</b>	<b>2.1</b>	<b>8.0</b>	<b>0</b>
MERCER CO - RURAL	3799	24	3	0	3	1	4	5	8	2.1	8.0	0
<b>MILLER COUNTY</b>	<b>24,680</b>	<b>608</b>	<b>38</b>	<b>3</b>	<b>41</b>	<b>3</b>	<b>6</b>	<b>9</b>	<b>50</b>	<b>2.0</b>	<b>14.8</b>	<b>2</b>
MILLER CO - RURAL	17765	300	15	2	17	0	2	2	19	1.1	17.6	0
ELDON	4584	251	10	1	11	1	0	1	12	2.6	22.8	1
IBERIA	739	9	2	0	2	0	0	0	2	2.7	4.5	0
LAKE OZARK	1592	48	11	0	11	2	4	6	17	10.7	4.4	1
<b>MISSISSIPPI COUNTY</b>	<b>14,410</b>	<b>454</b>	<b>26</b>	<b>3</b>	<b>29</b>	<b>19</b>	<b>16</b>	<b>35</b>	<b>64</b>	<b>4.4</b>	<b>15.7</b>	<b>4</b>
MISSISSIPPI CO - RURAL	5253	76	9	1	10	16	11	27	37	7.0	7.6	1
CHARLESTON	5969	197	11	1	12	2	3	5	17	2.8	16.4	3
EAST PRAIRIE	3188	181	6	1	7	1	2	3	10	3.1	25.9	0
<b>MONITEAU COUNTY</b>	<b>15,664</b>	<b>142</b>	<b>14</b>	<b>0</b>	<b>14</b>	<b>3</b>	<b>3</b>	<b>6</b>	<b>20</b>	<b>1.3</b>	<b>10.1</b>	<b>0</b>
MONITEAU CO - RURAL	8096	50	5	0	5	3	2	5	10	1.2	10.0	0
CALIFORNIA	4294	64	6	0	6	0	1	1	7	1.6	10.7	0
TIPTON	3274	28	3	0	3	0	0	0	3	0.9	9.3	0
<b>MONROE COUNTY</b>	<b>9,410</b>	<b>144</b>	<b>11</b>	<b>3</b>	<b>14</b>	<b>0</b>	<b>1</b>	<b>1</b>	<b>15</b>	<b>1.6</b>	<b>10.3</b>	<b>0</b>
MONROE CO - RURAL	6870	59	5	2	7	0	1	1	8	1.2	8.4	0
MONROE CITY	2540	85	6	1	7	0	0	0	7	2.8	12.1	0
<b>MONTGOMERY COUNTY</b>	<b>12,280</b>	<b>226</b>	<b>30</b>	<b>0</b>	<b>30</b>	<b>0</b>	<b>2</b>	<b>2</b>	<b>32</b>	<b>2.6</b>	<b>7.5</b>	<b>2</b>
MONTGOMERY CO - RURAL	6082	87	16	0	16	0	2	2	18	3.0	5.4	0
JONESBURG	771	43	1	0	1	0	0	0	1	1.3	43.0	0
MONTGOMERY CITY	2844	49	6	0	6	0	0	0	6	2.1	8.2	2
WELLSVILLE	1221	11	4	0	4	0	0	0	4	3.3	2.8	0
BELLFLOWER	394	12	1	0	1	0	0	0	1	2.5	12.0	0
HIGH HILL	196	3	0	0	0	0	0	0	0	0.0	0.0	0
NEW FLORENCE	772	21	2	0	2	0	0	0	2	2.6	10.5	0
<b>MORGAN COUNTY</b>	<b>20,664</b>	<b>499</b>	<b>37</b>	<b>4</b>	<b>41</b>	<b>13</b>	<b>12</b>	<b>25</b>	<b>66</b>	<b>3.2</b>	<b>12.2</b>	<b>9</b>
MORGAN CO - RURAL	16127	326	20	3	23	13	12	25	48	3.0	14.2	7
STOVER	1098	59	3	0	3	0	0	0	3	2.7	19.7	2
VERSAILLES	2491	71	10	0	10	0	0	0	10	4.0	7.1	0
LAURIE	948	43	4	1	5	0	0	0	5	5.3	8.6	0
<b>NEW MADRID COUNTY</b>	<b>16,039</b>	<b>206</b>	<b>37</b>	<b>5</b>	<b>42</b>	<b>9</b>	<b>9</b>	<b>18</b>	<b>60</b>	<b>3.7</b>	<b>4.9</b>	<b>3</b>
NEW MADRID CO - RURAL	4610	83	11	1	12	5	6	11	23	5.0	6.9	2
GIDEON	1097	3	3	0	3	0	0	0	3	2.7	3.0	0
MOREHOUSE	977	4	2	0	2	0	0	0	2	2.0	2.0	0
NEW MADRID	3127	36	5	1	6	0	0	0	6	1.9	6.0	0
PARMA	716	23	0	3	3	0	1	1	4	5.6	7.7	0
PORTAGEVILLE	3240	18	10	0	10	2	2	4	14	4.3	1.8	0
CANALOU	339	0	0	0	0	0	0	0	0	0.0	0.0	1
CATRON	67	1	0	0	0	0	0	0	0	0.0	0.0	0
HOWARDVILLE	384	6	2	0	2	2	0	2	4	10.4	3.0	0
MARSTON	505	4	1	0	1	0	0	0	1	2.0	4.0	0
MATTHEWS	630	21	2	0	2	0	0	0	2	3.2	10.5	0

**TABLE 10.1.1  
LAW ENFORCEMENT EMPLOYMENT AND ASSAULTS  
BY REPORTING AGENCY  
2011**

Reporting Agency	Population	Total Index Offenses	Full Time Officers			Full Time Civilians			Total FTE	FT Officers/ 1000 Pop.	# Index Crimes per FT Officer	Officer Assaults
			Male	Female	Total	Male	Female	Total				
RISCO	347	1	1	0	1	0	0	0	1	2.9	1.0	0
<b>NEWTON COUNTY</b>	<b>52,107</b>	<b>1,366</b>	<b>60</b>	<b>1</b>	<b>61</b>	<b>16</b>	<b>18</b>	<b>34</b>	<b>95</b>	<b>1.8</b>	<b>22.4</b>	<b>5</b>
NEWTON CO - RURAL	34454	818	33	1	34	16	17	33	67	1.9	24.1	4
DIAMOND	905	6	2	0	2	0	0	0	2	2.2	3.0	0
GRANBY	2142	29	-	-	-	-	-	-	-	-	-	0
NEOSHO	11878	444	18	0	18	0	1	1	19	1.6	24.7	0
FAIRVIEW	2344	63	6	0	6	0	0	0	6	2.6	10.5	0
SENECA	384	6	1	0	1	0	0	0	1	2.6	6.0	1
<b>NODAWAY COUNTY</b>	<b>23,455</b>	<b>500</b>	<b>39</b>	<b>3</b>	<b>42</b>	<b>3</b>	<b>7</b>	<b>10</b>	<b>52</b>	<b>2.2</b>	<b>11.9</b>	<b>5</b>
NODAWAY CO - RURAL	11439	153	10	1	11	0	2	2	13	1.1	13.9	2
NORTHWEST MO ST UNIV	0	45	10	1	11	0	2	2	13	0.0	4.1	0
MARYVILLE	12016	302	19	1	20	3	3	6	26	2.2	15.1	3
<b>OREGON COUNTY</b>	<b>10,921</b>	<b>106</b>	<b>9</b>	<b>5</b>	<b>14</b>	<b>5</b>	<b>3</b>	<b>8</b>	<b>22</b>	<b>2.0</b>	<b>7.6</b>	<b>1</b>
OREGON CO - RURAL	7796	69	1	5	6	2	2	4	10	1.3	11.5	0
ALTON	874	3	2	0	2	0	0	0	2	2.3	1.5	1
THAYER	2251	34	6	0	6	3	1	4	10	4.4	5.7	0
<b>OSAGE COUNTY</b>	<b>13,722</b>	<b>152</b>	<b>12</b>	<b>0</b>	<b>12</b>	<b>2</b>	<b>2</b>	<b>4</b>	<b>16</b>	<b>1.2</b>	<b>12.7</b>	<b>0</b>
OSAGE CO - RURAL	12258	133	9	0	9	2	2	4	13	1.1	14.8	0
LINN	1464	19	3	0	3	0	0	0	3	2.0	6.3	0
<b>OZARK COUNTY</b>	<b>10,002</b>	<b>161</b>	<b>8</b>	<b>1</b>	<b>9</b>	<b>1</b>	<b>4</b>	<b>5</b>	<b>14</b>	<b>1.4</b>	<b>17.9</b>	<b>0</b>
OZARK CO - RURAL	9758	161	8	1	9	1	4	5	14	1.4	17.9	0
THEODOSIA	244	0	-	-	-	-	-	-	-	-	-	-
<b>PEMISCOT COUNTY</b>	<b>19,220</b>	<b>818</b>	<b>51</b>	<b>0</b>	<b>51</b>	<b>10</b>	<b>13</b>	<b>23</b>	<b>74</b>	<b>3.9</b>	<b>16.0</b>	<b>2</b>
PEMISCOT CO - RURAL	5985	150	18	0	18	9	11	20	38	6.3	8.3	1
BOOTHEEL DTF	0	0	4	0	4	0	0	0	4	0.0	0.0	0
CARUTHERSVILLE	6190	339	14	0	14	1	0	1	15	2.4	24.2	0
COOTER	471	1	-	-	-	-	-	-	-	-	-	0
HAYTI	2950	203	9	0	9	0	1	1	10	3.4	22.6	1
HOLLAND	2180	117	5	0	5	0	0	0	5	2.3	23.4	0
STEELE	429	0	1	0	1	0	1	1	2	4.7	0.0	0
WARDELL	628	8	0	0	0	0	0	0	0	0.0	0.0	0
HOMESTOWN	235	0	-	-	-	-	-	-	-	-	-	0
HAYTI HEIGHTS	152	0	-	-	-	-	-	-	-	-	-	0
<b>PERRY COUNTY</b>	<b>19,040</b>	<b>331</b>	<b>36</b>	<b>10</b>	<b>46</b>	<b>0</b>	<b>13</b>	<b>13</b>	<b>59</b>	<b>3.1</b>	<b>7.2</b>	<b>0</b>
PERRY CO - RURAL	10785	70	18	3	21	0	9	9	30	2.8	3.3	0
PERRYVILLE	8255	261	18	7	25	0	4	4	29	3.5	10.4	0
<b>PETTIS COUNTY</b>	<b>42,354</b>	<b>2,064</b>	<b>68</b>	<b>5</b>	<b>73</b>	<b>9</b>	<b>21</b>	<b>30</b>	<b>103</b>	<b>2.4</b>	<b>28.3</b>	<b>4</b>
PETTIS CO - RURAL	19745	400	27	1	28	9	9	18	46	2.3	14.3	1
LAMONTE	1144	17	2	0	2	0	0	0	2	1.7	8.5	0
SEDALIA	21465	1,647	39	4	43	0	12	12	55	2.6	38.3	3
<b>PHELPS COUNTY</b>	<b>45,320</b>	<b>1,572</b>	<b>80</b>	<b>8</b>	<b>88</b>	<b>33</b>	<b>31</b>	<b>64</b>	<b>152</b>	<b>3.4</b>	<b>17.9</b>	<b>8</b>
PHELPS CO - RURAL	20355	434	23	2	25	23	12	35	60	2.9	17.4	6
ROLLA	19630	884	36	4	40	6	13	19	59	3.0	22.1	1
ST. JAMES	4231	150	8	0	8	0	1	1	9	2.1	18.8	1
DOOLITTLE	632	8	1	0	1	0	0	0	1	1.6	8.0	0
NEWBURG	472	0	2	0	2	0	0	0	2	4.2	0.0	0
MO UNIV OF SCIENCE & TECH	0	96	10	2	12	4	5	9	21	0.0	8.0	0
<b>PIKE COUNTY</b>	<b>18,583</b>	<b>252</b>	<b>19</b>	<b>1</b>	<b>20</b>	<b>9</b>	<b>11</b>	<b>20</b>	<b>40</b>	<b>2.2</b>	<b>12.6</b>	<b>1</b>
PIKE CO - RURAL	9530	98	9	0	9	8	8	16	25	2.6	10.9	0
BOWLING GREEN	5353	115	10	1	11	1	3	4	15	2.8	10.5	1
FRANKFORD	3376	39	0	0	0	0	0	0	0	0.0	0.0	0
LOUISIANA	324	0	0	0	0	0	0	0	0	0.0	0.0	0
<b>PLATTE COUNTY</b>	<b>45,812</b>	<b>939</b>	<b>125</b>	<b>19</b>	<b>144</b>	<b>9</b>	<b>38</b>	<b>47</b>	<b>191</b>	<b>4.2</b>	<b>6.5</b>	<b>22</b>
PLATTE CO - RURAL	25935	410	67	14	81	8	26	34	115	4.4	5.1	14
PARKVILLE	5574	137	13	2	15	0	1	1	16	2.9	9.1	0
PLATTE CITY	4708	80	10	1	11	0	1	1	12	2.5	7.3	2
PLATTE WOODS	386	11	2	0	2	0	0	0	2	5.2	5.5	0
WESTON	1647	22	4	1	5	0	0	0	5	3.0	4.4	0
RIVERSIDE	2948	214	23	0	23	1	10	11	34	11.5	9.3	6
LAKE WAUKOMIS	873	13	0	0	0	0	0	0	0	0.0	0.0	0



**TABLE 10.1.1  
LAW ENFORCEMENT EMPLOYMENT AND ASSAULTS  
BY REPORTING AGENCY  
2011**

Reporting Agency	Population	Total Index Offenses	Full Time Officers			Full Time Civilians			Total FTE	FT Officers/ 1000 Pop.	# Index Crimes per FT Officer	Officer Assaults
			Male	Female	Total	Male	Female	Total				
NORTHMOOR	326	9	0	0	0	0	0	0	0	0.0	0.0	0
EDGERTON	476	1	0	0	0	0	0	0	0	0.0	0.0	0
FERRELVIEW	548	7	0	0	0	0	0	0	0	0.0	0.0	0
TRACY	453	10	1	0	1	0	0	0	1	2.2	10.0	0
CAMDEN POINT	209	8	0	1	1	0	0	0	1	4.8	8.0	0
WEATHERBY LAKE	1729	17	5	0	5	0	0	0	5	2.9	3.4	0
<b>POLK COUNTY</b>	<b>31,250</b>	<b>791</b>	<b>41</b>	<b>4</b>	<b>45</b>	<b>11</b>	<b>7</b>	<b>18</b>	<b>63</b>	<b>2.0</b>	<b>17.6</b>	<b>0</b>
POLK CO - RURAL	18742	427	20	2	22	9	4	13	35	1.9	19.4	0
BOLIVAR	10363	351	19	1	20	2	3	5	25	2.4	17.6	0
FAIR PLAY	1052	0	1	1	2	0	0	0	2	1.9	0.0	0
HUMANSVILLE	477	8	1	0	1	0	0	0	1	2.1	8.0	0
PLEASANT HOPE	616	5	0	0	0	0	0	0	0	0.0	0.0	0
<b>PULASKI COUNTY</b>	<b>52,714</b>	<b>1,204</b>	<b>50</b>	<b>4</b>	<b>54</b>	<b>12</b>	<b>18</b>	<b>30</b>	<b>84</b>	<b>1.6</b>	<b>22.3</b>	<b>18</b>
PULASKI CO - RURAL	38971	468	11	1	12	7	10	17	29	0.7	39.0	7
CROCKER	1114	32	3	0	3	0	0	0	3	2.7	10.7	0
DIXON	1555	77	5	0	5	5	0	5	10	6.4	15.4	1
RICHLAND	1870	96	5	0	5	0	1	1	6	3.2	19.2	2
ST. ROBERT	4356	398	17	2	19	0	6	6	25	5.7	20.9	8
WAYNESVILLE	4848	133	9	1	10	0	1	1	11	2.3	13.3	0
<b>PUTNAM COUNTY</b>	<b>4,997</b>	<b>33</b>	<b>6</b>	<b>1</b>	<b>7</b>	<b>0</b>	<b>1</b>	<b>1</b>	<b>8</b>	<b>1.6</b>	<b>4.7</b>	<b>0</b>
PUTNAM CO - RURAL	3125	15	2	1	3	0	1	1	4	1.3	5.0	0
UNIONVILLE	1872	18	4	0	4	0	0	0	4	2.1	4.5	0
<b>RALLS COUNTY</b>	<b>9,862</b>	<b>205</b>	<b>8</b>	<b>1</b>	<b>9</b>	<b>0</b>	<b>0</b>	<b>0</b>	<b>9</b>	<b>0.9</b>	<b>22.8</b>	<b>1</b>
RALLS CO - RURAL	7678	158	5	1	6	0	0	0	6	0.8	26.3	1
CENTER	510	15	1	0	1	0	0	0	1	2.0	15.0	0
NEW LONDON	978	27	1	0	1	0	0	0	1	1.0	27.0	0
PERRY	696	5	1	0	1	0	0	0	1	1.4	5.0	0
<b>RANDOLPH COUNTY</b>	<b>25,506</b>	<b>658</b>	<b>49</b>	<b>4</b>	<b>53</b>	<b>8</b>	<b>22</b>	<b>30</b>	<b>83</b>	<b>3.3</b>	<b>12.4</b>	<b>2</b>
RANDOLPH CO - RURAL	9911	152	16	2	18	8	10	18	36	3.6	8.4	0
HUNTSVILLE	1570	10	3	0	3	0	0	0	3	1.9	3.3	0
MOBERLY	14025	496	30	2	32	0	12	12	44	3.1	15.5	2
<b>RAY COUNTY</b>	<b>23,563</b>	<b>580</b>	<b>29</b>	<b>2</b>	<b>31</b>	<b>15</b>	<b>10</b>	<b>25</b>	<b>56</b>	<b>2.4</b>	<b>18.7</b>	<b>6</b>
RAY CO - RURAL	12634	205	12	1	13	15	6	21	34	2.7	15.8	0
HARDIN	571	4	1	0	1	0	0	0	1	1.8	4.0	0
RICHMOND	5818	274	9	1	10	0	2	2	12	2.1	27.4	6
LAWSON	2482	79	5	0	5	0	1	1	6	2.4	15.8	0
FLEMING	128	0	0	0	0	0	0	0	0	0.0	0.0	0
HENRIETTA	370	2	0	0	0	0	1	1	1	2.7	0.0	0
ORRICK	840	11	2	0	2	0	0	0	2	2.4	5.5	0
WOOD HEIGHTS	720	5	0	0	0	0	0	0	0	0.0	0.0	0
<b>REYNOLDS COUNTY</b>	<b>6,720</b>	<b>122</b>	<b>12</b>	<b>0</b>	<b>12</b>	<b>0</b>	<b>1</b>	<b>1</b>	<b>13</b>	<b>1.9</b>	<b>0.0</b>	<b>0</b>
REYNOLDS CO - RURAL	5729	109	9	0	9	0	1	1	10	1.7	12.1	0
ELLINGTON	991	13	3	0	3	0	0	0	3	3.0	4.3	0
<b>RIPLEY COUNTY</b>	<b>14,151</b>	<b>485</b>	<b>18</b>	<b>0</b>	<b>18</b>	<b>2</b>	<b>4</b>	<b>6</b>	<b>24</b>	<b>1.7</b>	<b>26.9</b>	<b>1</b>
RIPLEY CO - RURAL	11513	329	9	0	9	0	2	2	11	1.0	36.6	1
DONIPHAN	2004	152	8	0	8	2	2	4	12	6.0	19.0	0
NAYLOR	634	4	0	0	1	0	0	0	1	1.6	4.0	0
<b>ST CHARLES COUNTY</b>	<b>362,056</b>	<b>7,437</b>	<b>545</b>	<b>46</b>	<b>591</b>	<b>54</b>	<b>143</b>	<b>197</b>	<b>788</b>	<b>2.2</b>	<b>12.6</b>	<b>163</b>
ST CHARLES CO - RURAL	115796	1,231	149	7	156	12	55	67	223	1.9	7.9	49
O'FALLON	79617	1,297	100	7	107	9	23	32	139	1.7	12.1	15
ST. CHARLES	66033	2,174	99	12	111	20	21	41	152	2.3	19.6	76
ST. PETERS	52766	1,594	81	5	86	4	21	25	111	2.1	18.5	5
WENTZVILLE	29176	590	48	8	56	6	12	18	74	2.5	10.5	18
COTTEVILLE	3086	82	10	0	10	0	0	0	10	3.2	8.2	0
LAKE ST. LOUIS	14598	351	27	3	30	1	9	10	40	2.7	11.7	0
FORISTELL	507	39	6	1	7	0	1	1	8	15.8	5.6	0
ST CHARLES COMMUNITY COLLEGE DPS	0	31	6	2	8	2	1	3	11	0.0	3.9	0
ST. PETERS	0	35	0	0	6	0	0	0	6	0.0	5.8	0
NEW MELLE	477	9	3	0	3	0	0	0	3	6.3	3.0	0
ST. CHARLES CO	0	4	10	1	11	0	0	0	11	0.0	0.4	0
<b>ST. CLAIR COUNTY</b>	<b>8,966</b>	<b>203</b>	<b>21</b>	<b>5</b>	<b>26</b>	<b>26</b>	<b>20</b>	<b>46</b>	<b>72</b>	<b>8.0</b>	<b>7.8</b>	<b>0</b>

**TABLE 10.1.1  
LAW ENFORCEMENT EMPLOYMENT AND ASSAULTS  
BY REPORTING AGENCY  
2011**

Reporting Agency	Population	Total Index Offenses	Full Time Officers			Full Time Civilians			Total FTE	FT Officers/ 1000 Pop.	# Index Crimes per FT Officer	Officer Assaults
			Male	Female	Total	Male	Female	Total				
ST. CLAIR CO - RURAL	6243	174	17	3	20	26	20	46	66	10.6	8.7	0
APPLETON	1131	27	1	1	2	0	0	0	2	1.8	13.5	0
LOWRY CITY	950	1	2	0	2	0	0	0	2	2.1	0.5	0
OSCEOLA	642	1	1	1	2	0	0	0	2	3.1	0.5	0
<b>ST. FRANCOIS COUNTY</b>	<b>65,596</b>	<b>1,922</b>	<b>126</b>	<b>12</b>	<b>138</b>	<b>12</b>	<b>21</b>	<b>33</b>	<b>171</b>	<b>2.6</b>	<b>13.9</b>	<b>15</b>
ST. FRANCOIS CO - RURAL	22214	546	47	8	55	2	10	12	67	3.0	9.9	0
BONNE TERRE	1552	7	0	0	0	0	0	0	0	0.0	0.0	0
BISMARCK	6889	87	10	0	10	0	0	0	10	1.5	8.7	0
DESLOGE	5072	248	10	0	10	0	0	0	10	2.0	24.8	8
FARMINGTON	16299	698	24	2	26	1	7	8	34	2.1	26.8	4
LEADWOOD	1287	39	5	0	5	0	1	1	6	4.7	7.8	0
TERRE DU LAC PD	2328	64	6	0	6	0	0	0	6	2.6	10.7	0
LEADINGTON	424	8	5	0	5	0	1	1	6	14.2	1.6	0
IRON MOUNTAIN LAKE	740	7	-	-	-	-	-	-	-	0.0	0.0	1
PARK HILLS	8791	204	11	2	13	1	0	1	14	1.6	15.7	2
MINERAL AREA COLLEGE	0	14	8	0	8	8	2	10	18	0.0	1.8	0
<b>ST. LOUIS COUNTY</b>	<b>1,001,487</b>	<b>31,685</b>	<b>2,426</b>	<b>276</b>	<b>2,702</b>	<b>188</b>	<b>406</b>	<b>594</b>	<b>3,296</b>	<b>3.3</b>	<b>11.7</b>	<b>576</b>
ST. LOUIS CO	392534	10,468	689	99	788	105	143	248	1036	2.6	13.3	257
WASHINGTON UNIV	0	98	22	5	27	9	10	19	46	0.0	3.6	2
BALLWIN	30514	360	48	3	51	1	11	12	63	2.1	7.1	0
BELLA VILLA	732	19	0	2	19	0	0	0	2	2.7	9.5	0
BELLEFONTAINE NGHBR	10899	480	30	1	31	0	1	1	32	2.9	15.5	11
BEL NOR	1504	37	5	2	7	0	0	0	7	4.7	5.3	0
BEL RIDGE	2747	184	15	0	15	3	0	3	18	6.6	12.3	5
BERKELEY	9011	739	41	6	47	3	10	13	60	6.7	15.7	0
BRECKENRIDGE HILLS	4763	222	13	1	14	0	1	1	15	3.1	15.9	4
BRENTWOOD	8084	332	25	1	26	3	5	8	34	4.2	12.8	0
UNIV OF MO - ST. LOUIS	0	107	20	1	21	4	2	6	27	0.0	5.1	1
MERAMEC COLLEGE PD	0	51	8	1	9	1	2	3	12	0.0	5.7	0
LAMBERT INTL AIRPORT	0	157	68	11	79	2	15	17	96	0.0	2.0	3
MARYLAND HEIGHTS	27572	761	73	6	79	1	17	18	97	3.5	9.6	21
STL COMM COLLEGE AT FLORISSANT VALLEY	0	74	6	3	9	0	2	2	11	0.0	8.2	0
BRIDGETON	11592	960	44	5	49	3	12	15	64	5.5	19.6	14
CALVERTON PARK	1298	17	7	0	7	0	0	0	7	5.4	2.4	3
CHARLACK	1368	69	8	0	8	1	1	2	10	7.3	8.6	1
CLAYTON	15997	315	45	6	51	4	4	8	59	3.7	6.2	2
COOL VALLEY	1200	73	1	9	73	0	0	0	9	7.5	8.1	1
COUNTRY CLUB HILLS	1279	50	8	1	9	0	0	0	9	7.0	5.6	0
CRESTWOOD	11955	331	24	2	26	0	6	6	32	2.7	12.7	0
CREVE COEUR	17898	278	44	5	49	0	4	4	53	3.0	5.7	3
DELLWOOD	5043	196	15	0	15	0	2	2	17	3.4	13.1	4
DES PERES	8403	482	36	3	39	1	7	8	47	5.6	#REF!	2
EDMUNDSON	837	42	10	0	10	0	1	1	11	13.1	48.2	0
ELLISVILLE	9166	163	17	2	19	0	1	1	20	2.2	2.2	1
EUREKA	10226	231	21	1	22	1	3	4	26	2.5	7.4	3
FERGUSON	21280	1,100	51	3	54	4	5	9	63	3.0	4.3	4
FLORDELL HILLS	825	64	8	1	9	0	0	0	9	10.9	122.2	1
FLORISSANT	52348	1,222	83	5	88	10	12	22	110	2.1	0.7	51
FRONTENAC	3774	47	20	1	21	1	0	1	22	5.8	58.2	3
GLENDALE	5947	73	11	0	11	0	3	3	14	2.4	4.3	0
GLEN ECHO PARK	161	5	0	5	5	1	2	3	8	49.7	14.6	0
GREENDALE	653	5	5	2	7	0	0	0	7	10.7	0.7	0
HAZELWOOD	25796	1,088	68	2	70	2	12	14	84	3.3	0.1	14
HILLSDALE	1483	127	13	0	13	1	0	1	14	9.4	83.7	16
JENNINGS	14765	1,231	32	1	33	0	0	0	33	2.2	3.8	39
KINLOCH	299	12	3	1	4	0	0	0	4	13.4	307.8	4
KIRKWOOD	27640	796	53	5	58	1	10	11	69	2.5	0.2	1
LADUE	8552	152	24	2	26	3	3	6	32	3.7	30.6	2
LAKESHIRE	1437	14	4	0	4	0	0	0	4	2.8	38.0	0
MANCHESTER	18160	363	31	6	37	0	5	5	42	2.3	0.4	0
MAPLEWOOD	8075	542	28	3	31	1	1	2	33	4.1	11.7	26
MOLINE ACRES	2451	142	12	0	12	0	1	1	13	5.3	45.2	1
NORMANDY	5026	124	15	3	18	0	1	1	19	3.8	7.9	3
NORTHWOODS	4242	179	15	3	18	0	10	10	28	6.6	6.9	1
OLIVETTE	7765	156	20	3	23	0	1	1	24	3.1	7.8	0
OVERLAND	16120	792	40	7	47	4	9	13	60	3.7	3.3	10
PAGEDALE	3316	159	12	1	13	0	1	1	14	4.2	60.9	0
PASADENA PARK	472	6	15	3	18	0	1	1	19	40.3	8.8	0
PINE LAWN	3287	226	20	1	21	0	3	3	24	7.3	0.3	3

**TABLE 10.1.1  
LAW ENFORCEMENT EMPLOYMENT AND ASSAULTS  
BY REPORTING AGENCY  
2011**

Reporting Agency	Population	Total Index Offenses	Full Time Officers			Full Time Civilians			Total FTE	FT Officers/ 1000 Pop.	# Index Crimes per FT Officer	Officer Assaults
			Male	Female	Total	Male	Female	Total				
RICHMOND HEIGHTS	8634	815	38	3	41	0	1	1	42	4.9	5.5	1
RIVERVIEW	2866	203	10	0	10	0	0	0	10	3.5	81.5	1
ROCK HILL	4652	103	9	0	9	0	1	1	10	2.1	22.6	0
ST. ANN	13067	429	35	1	36	6	6	12	48	3.7	2.9	5
ST. JOHN	6541	296	21	2	23	0	2	2	25	3.8	18.7	5
SHREWSBURY	6277	84	15	2	17	0	2	2	19	3.0	17.4	0
SUNSET HILLS	8527	194	21	4	25	1	6	7	32	3.8	3.4	3
TOWN & COUNTRY	10854	149	29	1	30	0	1	1	31	2.9	6.5	0
UNIVERSITY CITY	35500	1,661	58	16	74	5	12	17	91	2.6	2.0	11
VELDA CITY	1425	53	10	1	11	0	2	2	13	9.1	151.0	1
VELDA VILLAGE HILLS	1059	52	5	0	5	1	2	3	8	7.6	10.6	0
VINITA PARK	1887	65	12	1	13	0	1	1	14	7.4	4.0	0
WARSON WOODS	1969	20	7	0	7	0	1	1	8	4.1	9.3	0
WEBSTER GROVES	23079	384	42	5	47	0	3	3	50	2.2	0.4	12
WELLSTON	2321	211	7	0	7	0	1	1	8	3.4	54.9	10
WOODSON TERRACE	4078	155	16	1	17	0	3	3	20	4.9	12.4	3
BEVERLY HILLS	576	60	5	0	5	1	2	3	8	13.9	31.0	0
UPLANDS PARK	447	29	6	1	7	1	1	2	9	20.1	8.6	2
BELLERIVE ACRES	189	4	15	3	18	0	1	1	19	100.5	1.6	0
OAKLAND	1386	18	53	5	58	1	10	11	69	49.8	0.1	0
CHESTERFIELD	47657	779	72	11	83	2	8	10	93	2.0	0.2	5
<b>STE GENEVIEVE COUNTY</b>	<b>18,211</b>	<b>274</b>	<b>51</b>	<b>3</b>	<b>54</b>	<b>1</b>	<b>5</b>	<b>6</b>	<b>60</b>	<b>3.3</b>	<b>5.1</b>	<b>5</b>
STE GENEVIEVE CO - RURAL	13424	180	40	3	43	1	4	5	48	3.6	4.2	3
STE GENEVIEVE	4426	88	10	0	10	0	1	1	11	2.5	8.8	2
ST. MARYS	361	6	1	0	1	0	0	0	1	2.8	6.0	0
<b>SALINE COUNTY</b>	<b>23,576</b>	<b>539</b>	<b>50</b>	<b>4</b>	<b>54</b>	<b>5</b>	<b>19</b>	<b>24</b>	<b>78</b>	<b>3.3</b>	<b>10.0</b>	<b>1</b>
SALINE CO - RURAL	6628	118	20	1	21	2	11	13	34	5.1	5.6	0
MARSHALL	13112	359	23	2	25	3	7	10	35	2.7	14.4	1
SLATER	1863	35	4	0	4	0	1	1	5	2.7	8.8	0
SWEET SPRINGS	1489	27	3	1	4	0	0	0	4	2.7	6.8	0
BLACKBURN	250	0	0	0	0	0	0	0	0	0.0	0.0	0
EMMA	234	0	0	0	0	0	0	0	0	0.0	0.0	0
<b>SCHUYLER COUNTY</b>	<b>4,447</b>	<b>45</b>	<b>3</b>	<b>0</b>	<b>3</b>	<b>1</b>	<b>4</b>	<b>5</b>	<b>8</b>	<b>1.8</b>	<b>15.0</b>	<b>0</b>
SCHUYLER CO - RURAL	3847	45	3	0	3	1	4	5	8	2.1	0.0	0
QUEEN CITY	600	0	0	0	0	0	0	0	0	0.0	0.0	0
<b>SCOTLAND COUNTY</b>	<b>4,861</b>	<b>51</b>	<b>5</b>	<b>0</b>	<b>5</b>	<b>3</b>	<b>0</b>	<b>3</b>	<b>8</b>	<b>1.6</b>	<b>10.2</b>	<b>0</b>
SCOTLAND CO - RURAL	3032	25	2	0	2	3	0	3	5	1.6	12.5	0
MEMPHIS	1829	26	3	0	3	0	0	0	3	1.6	8.7	0
<b>SCOTT COUNTY</b>	<b>41,079</b>	<b>1,485</b>	<b>101</b>	<b>7</b>	<b>108</b>	<b>26</b>	<b>20</b>	<b>46</b>	<b>154</b>	<b>3.7</b>	<b>13.8</b>	<b>15</b>
SCOTT CO - RURAL	14167	121	14	3	17	16	4	20	37	2.6	7.1	0
CHAFFEE	2966	80	6	0	6	1	4	5	11	3.7	13.3	1
ORAN	1299	26	1	0	1	0	0	0	1	0.8	26.0	0
SCOTT CITY	4582	158	11	1	12	2	3	5	17	3.7	13.2	3
SIKESTON	16377	1,042	61	3	64	4	9	13	77	4.7	16.3	11
MINER	700	7	-	-	-	-	-	-	-	-	-	0
MORLEY	988	51	8	0	8	3	0	3	11	11.1	6.4	0
<b>SHANNON COUNTY</b>	<b>7,798</b>	<b>155</b>	<b>9</b>	<b>0</b>	<b>9</b>	<b>0</b>	<b>4</b>	<b>4</b>	<b>13</b>	<b>1.7</b>	<b>17.2</b>	<b>0</b>
SHANNON CO - RURAL	5777	58	4	0	4	0	4	4	8	1.4	14.5	0
BIRCH TREE	681	15	1	0	1	0	0	0	1	1.5	15.0	0
WINONA	1340	82	4	0	4	0	0	0	4	3.0	20.5	0
<b>SHELBY COUNTY</b>	<b>7,212</b>	<b>64</b>	<b>9</b>	<b>0</b>	<b>9</b>	<b>1</b>	<b>3</b>	<b>4</b>	<b>13</b>	<b>1.8</b>	<b>7.1</b>	<b>0</b>
SHELBY CO - RURAL	4686	42	5	0	5	1	3	4	9	1.9	8.4	0
CLARENCE	816	0	-	-	-	-	-	-	-	-	-	0
SHELBINA	1710	22	4	0	4	0	0	0	4	2.3	5.5	0
<b>STODDARD COUNTY</b>	<b>30,077</b>	<b>647</b>	<b>38</b>	<b>3</b>	<b>41</b>	<b>11</b>	<b>11</b>	<b>22</b>	<b>63</b>	<b>2.1</b>	<b>15.8</b>	<b>5</b>
STODDARD CO - RURAL	15569	264	12	0	12	8	4	12	24	1.5	22.0	0
ADVANCE	1352	17	2	0	2	0	0	0	2	1.5	8.5	1
BERNIE	1965	17	5	0	5	1	3	4	9	4.6	3.4	0
BLOOMFIELD	1940	48	3	1	4	0	0	0	4	2.1	12.0	2
DEXTER	7893	290	14	2	16	2	4	6	22	2.8	18.1	2
PUXICO	884	8	2	0	2	0	0	0	2	2.3	4.0	0
ESSEX	474	3	0	0	0	0	0	0	0	0.0	0.0	0

**TABLE 10.1.1  
LAW ENFORCEMENT EMPLOYMENT AND ASSAULTS  
BY REPORTING AGENCY  
2011**

Reporting Agency	Population	Total Index Offenses	Full Time Officers			Full Time Civilians			Total FTE	FT Officers/ 1000 Pop.	# Index Crimes per FT Officer	Officer Assaults
			Male	Female	Total	Male	Female	Total				
<b>STONE COUNTY</b>	<b>32,319</b>	<b>784</b>	<b>62</b>	<b>5</b>	<b>67</b>	<b>1</b>	<b>10</b>	<b>11</b>	<b>78</b>	<b>2.4</b>	<b>11.7</b>	<b>10</b>
STONE CO - RURAL	26338	591	45	4	49	1	8	9	58	2.2	12.1	10
CRANE	1467	50	3	0	3	0	0	0	3	2.0	16.7	0
REEDS SPRING	916	9	1	0	1	0	0	0	1	1.1	9.0	0
KIMBERLING	179	0	0	0	0	0	1	1	1	5.6	0.0	0
HURLEY	2409	36	7	0	7	0	1	1	8	3.3	5.1	0
INDIAN POINT	480	96	6	0	6	0	0	0	6	12.5	16.0	0
BRANSON WEST	530	2	0	1	1	0	0	0	1	1.9	2.0	0
<b>SULLIVAN COUNTY</b>	<b>6,738</b>	<b>94</b>	<b>8</b>	<b>0</b>	<b>8</b>	<b>0</b>	<b>1</b>	<b>1</b>	<b>9</b>	<b>1.3</b>	<b>11.8</b>	<b>2</b>
SULLIVAN CO - RURAL	4771	73	3	0	3	0	1	1	4	0.8	24.3	0
MILAN	1967	21	5	0	5	0	0	0	5	2.5	4.2	2
<b>TANEY COUNTY</b>	<b>51,863</b>	<b>2,361</b>	<b>99</b>	<b>3</b>	<b>102</b>	<b>15</b>	<b>22</b>	<b>37</b>	<b>139</b>	<b>2.7</b>	<b>23.1</b>	<b>5</b>
TANEY CO - RURAL	31989	689	37	0	37	7	7	14	51	1.6	18.6	5
BRANSON	10558	1,371	42	2	44	7	9	16	60	5.7	31.2	0
FORSYTH	2263	102	4	1	5	0	1	1	6	2.7	20.4	0
HOLLISTER	4442	181	12	0	12	1	5	6	18	4.1	15.1	0
ROCKAWAY BEACH	844	18	2	0	2	0	0	0	2	2.4	9.0	0
MERRIAM WOODS PD	1767	0	2	0	2	0	0	0	2	1.1	0.0	0
<b>TEXAS COUNTY</b>	<b>25,985</b>	<b>536</b>	<b>26</b>	<b>1</b>	<b>27</b>	<b>5</b>	<b>4</b>	<b>9</b>	<b>36</b>	<b>1.4</b>	<b>19.9</b>	<b>6</b>
TEXAS CO - RURAL	18103	215	7	1	8	2	3	5	13	0.7	26.9	3
CABOOL	2154	50	6	0	6	3	1	4	10	4.6	8.3	1
HOUSTON	2089	177	6	0	6	0	0	0	6	2.9	29.5	1
LICKING	3135	78	5	0	5	0	0	0	5	1.6	15.6	0
SUMMERSVILLE	504	16	2	0	2	0	0	0	2	4.0	8.0	1
<b>VERNON COUNTY</b>	<b>21,236</b>	<b>941</b>	<b>9</b>	<b>0</b>	<b>9</b>	<b>7</b>	<b>5</b>	<b>12</b>	<b>21</b>	<b>1.0</b>	<b>104.6</b>	<b>12</b>
VERNON CO - RURAL	12820	254	9	0	9	7	5	12	21	1.6	28.2	1
NEVADA	8416	687	0	0	0	0	0	0	0	0.0	0.0	11
<b>WARREN COUNTY</b>	<b>32,370</b>	<b>860</b>	<b>60</b>	<b>2</b>	<b>62</b>	<b>14</b>	<b>16</b>	<b>30</b>	<b>92</b>	<b>2.8</b>	<b>13.9</b>	<b>15</b>
WARREN CO - RURAL	19456	311	32	0	32	12	14	26	58	3.0	9.7	10
MARTHASVILLE	1140	6	1	0	1	0	0	0	1	0.9	6.0	1
TRUESDLE	735	18	0	0	0	0	0	0	0	0.0	0.0	0
WARRENTON	7909	431	20	1	21	2	1	3	24	3.0	20.5	1
WRIGHT CITY	3130	94	7	1	8	0	1	1	9	2.9	11.8	3
<b>WASHINGTON COUNTY</b>	<b>25,287</b>	<b>610</b>	<b>24</b>	<b>5</b>	<b>29</b>	<b>1</b>	<b>9</b>	<b>10</b>	<b>39</b>	<b>1.5</b>	<b>21.0</b>	<b>2</b>
WASHINGTON CO - RURAL	22617	403	14	4	18	1	7	8	26	1.1	22.4	2
POTOSI	2670	207	10	1	11	0	2	2	13	4.9	18.8	0
<b>WAYNE COUNTY</b>	<b>13,520</b>	<b>203</b>	<b>14</b>	<b>0</b>	<b>14</b>	<b>5</b>	<b>3</b>	<b>8</b>	<b>22</b>	<b>1.6</b>	<b>14.5</b>	<b>1</b>
WAYNE CO - RURAL	10833	103	6	0	6	5	3	8	14	1.3	17.2	0
PIEDMONT	1984	86	7	0	7	0	0	0	7	3.5	12.3	1
MILL SPRING	513	14	0	0	0	0	0	0	0	0.0	0.0	0
GREENVILLE	190	0	1	0	1	0	0	0	1	5.3	0.0	0
<b>WEBSTER COUNTY</b>	<b>36,616</b>	<b>703</b>	<b>37</b>	<b>2</b>	<b>39</b>	<b>5</b>	<b>7</b>	<b>12</b>	<b>51</b>	<b>1.4</b>	<b>18.0</b>	<b>3</b>
WEBSTER CO - RURAL	23738	332	14	1	15	5	6	11	26	1.1	22.1	0
MARSHFIELD	6657	197	9	0	9	0	1	1	10	1.5	21.9	2
SEYMOUR	1928	71	5	1	6	0	0	0	6	3.1	11.8	1
FORDLAND	803	14	2	0	2	0	0	0	2	2.5	7.0	0
NIANGUA	406	0	0	0	0	0	0	0	0	0.0	0.0	0
ROGERSVILLE	3084	89	7	0	7	0	0	0	7	2.3	12.7	0
<b>WORTH COUNTY</b>	<b>2,179</b>	<b>40</b>	<b>3</b>	<b>0</b>	<b>3</b>	<b>1</b>	<b>0</b>	<b>1</b>	<b>4</b>	<b>1.8</b>	<b>13.3</b>	<b>0</b>
WORTH CO - RURAL	2179	40	3	0	3	1	0	1	4	1.8	13.3	0
<b>WRIGHT COUNTY</b>	<b>19,073</b>	<b>416</b>	<b>22</b>	<b>0</b>	<b>22</b>	<b>6</b>	<b>5</b>	<b>11</b>	<b>33</b>	<b>1.7</b>	<b>18.9</b>	<b>0</b>
WRIGHT CO - RURAL	11684	101	4	0	4	4	3	7	11	0.9	25.3	0
HARTVILLE	615	14	2	0	2	0	0	0	2	3.3	7.0	0
MANSFIELD	1301	77	4	0	4	0	0	0	4	3.1	19.3	0
NORWOOD	4806	224	12	0	12	2	2	4	16	3.3	18.7	0
MOUNTAIN GROVE	667	0	0	0	0	0	0	0	0	0.0	0.0	0
<b>STATE AGENCIES</b>	<b>0</b>	<b>28</b>	<b>1,462</b>	<b>87</b>	<b>1,549</b>	<b>488</b>	<b>645</b>	<b>1,133</b>	<b>2,682</b>	<b>0.0</b>	<b>0.0</b>	<b>20</b>
MO GAMING COMM	0	0	104	9	113	0	2	2	115	0.0	0.0	3
MO STATE FIRE MARSHAL	0	0	22	0	22	0	2	2	24	0.0	0.0	0
MO DIV OF ALCOHOL AND TOBACCO CTRL	0	0	12	3	15	0	1	1	16	0.0	0.0	0

**TABLE 10.1.1  
LAW ENFORCEMENT EMPLOYMENT AND ASSAULTS  
BY REPORTING AGENCY  
2011**

Reporting Agency	Population	Total Index Offenses	Full Time Officers			Full Time Civilians			Total FTE	FT Officers/ 1000 Pop.	# Index Crimes per FT Officer	Officer Assaults
			Male	Female	Total	Male	Female	Total				
MO DEPT CONSERVATION	0	0	177	12	189	0	10	10	199	0.0	0.0	0
MO PARK RNGR GHQ	0	0	39	1	40	0	1	1	41	0.0	0.0	0
MO CAPITOL POLICE	0	28	24	4	28	0	3	3	31	0.0	1.0	0
DOSS - STATE TECH ASSIST TEAM	0	0	7	2	9	0	4	4	13	0.0	0.0	0
MSHP TROOP A	0	0	116	4	120	45	71	116	236	0.0	0.0	5
MSHP TROOP B	0	0	64	5	69	18	20	38	107	0.0	0.0	0
MSHP TROOP C	0	0	126	10	136	63	75	138	274	0.0	0.0	3
MSHP TROOP D	0	0	123	2	125	46	45	91	216	0.0	0.0	0
MSHP TROOP E	0	0	88	1	89	39	31	70	159	0.0	0.0	2
MSHP TROOP F	0	0	389	26	415	218	312	530	945	0.0	0.0	0
MSHP TROOP G	0	0	50	1	51	17	16	33	84	0.0	0.0	2
MSHP TROOP H	0	0	71	2	73	27	35	62	135	0.0	0.0	3
MSHP TROOP I	0	0	50	5	55	15	17	32	87	0.0	0.0	2
<b>ST. LOUIS CITY</b>	<b>350,298</b>	<b>31,811</b>	<b>1,145</b>	<b>218</b>	<b>1,363</b>	<b>230</b>	<b>327</b>	<b>557</b>	<b>1,920</b>	<b>5.5</b>	<b>-</b>	<b>448</b>
ST. LOUIS CITY	350298	31811	1145	218	1363	230	327	557	1920	5.5	-	448
<b>TOTAL</b>	<b>6,038,503</b>	<b>227,051</b>	<b>13,199</b>	<b>1,426</b>	<b>14,625</b>	<b>2,219</b>	<b>3,519</b>	<b>5,738</b>	<b>20,363</b>	<b>3</b>	<b>15.5</b>	<b>2,428</b>



## **11.0 MISSOURI HATE CRIME ANALYSIS**

This section presents data on hate crime activity in Missouri. Detailed analysis is provided on:

- Hate Crime Incidents
- Hate Crime Offenses





## 11.1 HATE CRIME INCIDENTS

### DEFINITION

Hate crime incidents are defined as criminal offenses committed against persons, property, or society that are motivated, in whole or in part, by the offender's bias against a race, religion, disability, sexual orientation, or ethnicity / national origin. Victims of hate crimes can be an individual, business, institution, or society as a whole that are affected by an offender's illegal behavior and bias motivation. Eleven crimes can be affiliated with hate crime: murder, forcible rape, simple assault, aggravated assault, intimidation, robbery, burglary, larceny/theft, motor vehicle theft, arson, and vandalism.

### 2011 Summary

- *There were 121 hate crime incidents reported in 2011.*
- *In 2011, 62.8% of all hate crime incidents involved bias motivation aimed towards the victims' race.*
- *Of all 2011 hate crime incidents, 66.1% involved crimes against persons. Of these, 22.5% were intimidation offenses.*
- *Of the 137 hate crime offenders where race was identified that committed hate crimes, 58.9% were white and 24.7% were black.*



**TABLE 11.1.1  
HATE CRIME INCIDENTS BY YEAR  
2009 - 2011**

<b>YEAR</b>	<b>INCIDENTS</b>	<b>RATE PER 100,000 POPULATION</b>
2009	98	1.7
2010	126	2.2
2011	121	2.0

- 345 hate crime incidents were reported from 2009 through 2011.

**TABLE 11.1.2  
HATE CRIME INCIDENTS BY BIAS MOTIVATION  
2011**

<b>BIAS MOTIVATION</b>	<b>INCIDENTS</b>	<b>PERCENT TOTAL</b>
<b>RACE</b>	<b>76</b>	<b>62.8%</b>
ANTI-WHITE	12	15.8%
ANTI-BLACK	58	76.3%
ANTI-AMERICAN INDIAN/ALASKAN NATIVE	1	1.3%
ANTI-ASIAN / PACIFIC ISLANDER	4	5.3%
ANTI-MULTIPLE RACES / GROUP	1	1.3%
<b>RELIGION</b>	<b>8</b>	<b>6.6%</b>
ANTI-JEWISH	5	62.5%
ANTI-CATHOLIC	0	0.0%
ANTI-PROTESTANT	1	12.5%
ANTI-ISLAMIC	1	12.5%
ANTI-OTHER RELIGION	1	12.5%
ANTI-MULTIPLE RELIGION/GROUP	0	0.0%
ANTI-ATHEISM / AGNOSTICISM	0	0.0%
<b>SEXUAL ORIENTATION</b>	<b>31</b>	<b>25.6%</b>
ANTI-MALE HOMOSEXUAL	14	45.2%
ANTI-FEMALE HOMOSEXUAL	1	3.2%
ANTI-HOMOSEXUAL	16	51.6%
ANTI-HETEROSEXUAL	0	0.0%
ANTI-BISEXUAL	0	0.0%
<b>ETHNICITY / NATIONAL ORIGIN</b>	<b>6</b>	<b>5.0%</b>
ANTI-HISPANIC	4	66.7%
ANTI-OTHER ETHNICITY	2	33.3%
<b>DISABILITY</b>	<b>0</b>	<b>0.0%</b>
ANTI-PHYSICAL	0	0.0%
ANTI-MENTAL	0	0.0%
<b>TOTAL</b>	<b>121</b>	<b>100.0%</b>

- Of all hate crime incidents reported in 2011, 76, or 62.8%, were anti-race. Of these incidents, 76.3% were anti-black.

**TABLE 11.1.3  
HATE CRIME INCIDENTS BY OFFENSE TYPE  
2011**

OFFENSE TYPE	INCIDENTS	PERCENT TOTAL
<b>CRIMES AGAINST PERSONS</b>	<b>80</b>	<b>66.1%</b>
MURDER	1	1.3%
FORCIBLE RAPE	1	1.3%
AGGRAVATED ASSAULT	23	28.8%
SIMPLE ASSAULT	37	46.3%
INTIMIDATION	18	22.5%
<b>CRIMES AGAINST PROPERTY</b>	<b>41</b>	<b>33.9%</b>
ROBBERY	7	17.1%
BURGLARY	2	4.9%
LARCENY - THEFT	1	2.4%
MOTOR VEHICLE THEFT	0	0.0%
ARSON	2	4.9%
DESTRUCTION / DAMAGE / VANDALISM	29	70.7%
<b>TOTAL</b>	<b>121</b>	<b>100.0%</b>

- *Of all hate crime incidents reported in 2011, almost two-thirds involved crimes against persons.*

**TABLE 11.1.4  
HATE CRIME INCIDENTS BY LOCATION  
2011**

LOCATION	INCIDENTS	PERCENT TOTAL
RESIDENCE / HOME	37	30.6%
HIGHWAY / ROAD / ALLEY / STREET	35	28.9%
SCHOOL / COLLEGE	14	11.6%
PARKING LOT / GARAGE	10	8.3%
CHURCH / SYNAGOGUE / TEMPLE	1	0.8%
DEPARTMENT / DISCOUNT STORE	0	0.0%
BAR / NIGHTCLUB	5	4.1%
CONVENIENCE STORE	2	1.7%
RESTAURANT	2	1.7%
HOTEL / MOTEL	1	0.8%
FIELD / WOODS	1	0.8%
GOVERNMENT/PUBLIC BUILDING	1	0.8%
LIQUOR STORE	1	0.8%
AIR/BUS/TRAIN TERMINAL	1	0.8%
DRUG STORE/DR'S OFFICE/HOSPITAL	1	0.8%
COMMERCIAL/OFFICE BUILDING	1	0.8%
OTHER / UNKNOWN	8	6.6%
<b>TOTAL</b>	<b>121</b>	<b>100.0%</b>

- *30.6% of all 2011 hate crime incidents occurred in residences or homes.*

**TABLE 11.1.5  
HATE CRIME KNOWN OFFENDERS<sup>1</sup> BY RACE  
2011**

OFFENDER RACE	OFFENDERS	PERCENT TOTAL
WHITE	86	58.9%
BLACK	36	24.7%
AMERICAN INDIAN / ALASKAN NATIVE	2	1.4%
ASIAN / PACIFIC ISLANDER	0	0.0%
MULTIPLE RACES	0	0.0%
UNKNOWN	13	.
<b>TOTAL</b>	<b>137</b>	<b>100.0%</b>

- *Of all offenders with a known race involved in 2011 hate crimes, 58.9% were white and 24.7% were black.*

<sup>1</sup>A known offender is a hate crime suspect in which the victims have identified at least one demographic characteristic of an offender, such as race, age, or sex.

**TABLE 11.1.6  
HATE CRIME INCIDENTS BY VICTIM TYPE  
2011**

VICTIM TYPE	INCIDENTS	PERCENT TOTAL
INDIVIDUAL	114	94.2%
BUSINESS / FINANCIAL INSTITUTION	2	1.7%
GOVERNMENT	0	0.0%
RELIGIOUS ORGANIZATION	1	0.8%
SOCIETY / PUBLIC	0	0.0%
OTHER / UNKNOWN / MULTIPLE	4	3.3%
<b>TOTAL</b>	<b>121</b>	<b>100.0%</b>

- *Most (94.2%) of 2011 hate crime incidents were directed at individual victims.*



## **GLOSSARY**





## GLOSSARY

**ADULT:** A person 18 years of age or older.

**ARREST:** Taking into physical or other legal custody for committing an offense in the local reporting jurisdiction. Arrests for all criminal offenses are scored. Arrests for ordinance violations are included. Arrests for traffic offenses, with the exception of driving under the influence of intoxicants and arrests in connection with negligent manslaughter in traffic accidents, are not scored. Included are those persons arrested but released without being formally charged.

**ASSAULT:** Officer assaults are defined as any unlawful attack by a person on a law enforcement officer who is in the performance of their duty. Officer assaults include those which result in serious injury to the sworn officer, all assaults in which the assailant used a weapon which could have caused serious injury or death, and assaults on officers that were beyond mere verbal abuse or minor resistance to an arrest.

**ASSAULTS PER 100 OFFICERS RATE:** This rate is an indicator of reported officer assault activity standardized by the number of officers employed by the agencies reporting the activity. The officer assault rate formula is:

$$\frac{\text{Number of Officer Assaults X 100}}{\text{Number of Law Enforcement Officers Employed}}$$

Prior to 2001, assaults per 100 officers were based on estimates from data of agencies reporting a full 12 months of officer assault activity. Since 2001, this rate is based on officer assault activity reported to the Missouri UCR Program.

**ASSIGNMENT:** These categories identify the specific assignment of an officer at the time of the assault. Two-Man Vehicle and One-Man Vehicle pertain to uniformed officers on patrol. Special assignment pertains to those non-uniformed officers functioning as detectives or on special assignment. Other Assignment pertains to those officers assaulted while functioning in some other capacity, such as foot patrol, off-duty, etc. The term "assisted" refers to law enforcement assistance only.

**CLEARANCE:** The resolution of a criminal offense or an assault on an officer by the arrest, charging, and turning over to the court for prosecution one or more persons alleged to have committed a crime or assault on an officer. An offense can also be cleared by exceptional means when the law enforcement agency has: 1) established the identity of the offender, 2) has enough information to support an arrest, charge, and prosecution in court, 3) the exact location of the offender is known so that they could be taken into custody, and 4) there is some reason outside law enforcement control that precludes arresting, charging, and prosecuting the offender, (ex., offender dies).

**CLEARED OFFENSES ONLY JUVENILES:** The number of clearances for an offense in which only juveniles were arrested or were identified as the offender but, for some valid reason, could not be arrested divided by the total number of clearances for that offense expressed as a percentage. The formula is:

$$\frac{\text{Number of Offenses Cleared Involving Only Juveniles}}{\text{Number of Clearances}} \times 100$$

**CLEARANCE RATE (Assault on an Officer):** The number of clearances divided by the total number of assaults, expressed as a percentage. The formula is:

$$\frac{\text{Number of Clearances}}{\text{Number of Assaults}} \times 100$$

**CLEARANCE RATES (Offenses):** The number of clearances divided by the total number of offenses, expressed as a percentage. The formula is:

$$\frac{\text{Number of Clearances}}{\text{Number of Offenses}} \times 100$$

**CRIME INDEX:** The Crime Index is the sum of the eight major offenses used to indicate the occurrence of crime in the United States. They were selected because of their frequency of occurrence and because they are most likely to be reported to a law enforcement agency. The eight offenses are: murder, forcible rape, robbery, aggravated assault, burglary, larceny / theft, motor vehicle theft, and arson. The first four make up the Violent Crime Index and the last four make up the Property Crime Index. Definitions of each of the offenses making up the Crime Index are provided in the section entitled "Missouri Detail Crime Index Analysis". In addition, refer to Crime Index Offense in this section for an explanation of how each type of offense is reported to the UCR Program.

**CRIME INDEX OFFENSE:** In the UCR Program, the offenses of murder, forcible rape, and aggravated assault are crimes against persons. For these crimes, one offense is counted for each victim. Robbery, burglary, larceny / theft, motor vehicle theft, and arson are crimes against property. For these crimes, with the exception of motor vehicle theft, one offense is counted for each distinct operation. In the case of motor vehicle theft, one offense is counted for each stolen vehicle.

**CRIME INDEX OFFENSE ESTIMATES:** Estimation routines were used in the digest to identify the actual number of index crimes occurring in the state on an annual basis. They are designed to compensate for non-reporting and incomplete reporting of such offenses by Missouri law enforcement agencies. The following procedures and formulas were used to obtain statewide crime index offense estimates:

- Law enforcement agencies in the state of Missouri were categorized into groups. The following categories were used:
  - Municipal agency - 250,000 and over
  - Municipal agency - population 100,000 - 249,999
  - Municipal agency - population 50,000 - 99,999

Municipal agency - population 25,000 - 49,999  
 Municipal agency - population 10,000 - 24,999  
 Municipal agency - population 2,500 - 9,999  
 Municipal agency - population under 2,500  
 Rural Sheriff's Department  
 Suburban Sheriff's Department and County Police

- For those law enforcement agencies within a group reporting six months or more, a yearly estimate of their crime index offenses was obtained using the following formula:

$$\frac{\text{Crime Index Offenses Reported}}{\text{No. of Months Reported}} \times 12 = \text{Yearly Crime Index Offenses}$$

- For each group, the yearly crime index offenses for all law enforcement agencies reporting six months or more and their jurisdiction's population were summed and the following group crime index rate was computed.

$$\frac{\text{Sum of Rpt. Agency's Yearly Crime Index Offenses}}{\text{Sum of Rpt. Agency's Population}} = \text{Group Crime Index Rate}$$

- For those law enforcement agencies reporting less than six months or no activity at all within a group, their yearly crime index offenses were computed using the following formula:

$$\text{Law Enforcement Agency Population} \times \text{Group Crime Index Rate} = \text{Yearly Crime Index Offenses}$$

- Yearly crime index offenses computed above for all Missouri law enforcement agencies were then summed in order to obtain a statewide yearly crime index offense estimate for use in this digest.

No estimation routines were used in data displays identifying specific law enforcement agencies' yearly crime activity in the Digest. In these data displays, only crime activity reported to the UCR Program is displayed.

**EMPLOYMENT:** The number of persons, either sworn officers with full arrest powers or civilians working in a full-time capacity and appearing on the payroll of a Missouri law enforcement agency as of October 31 of a reporting year.

**HATE CRIME:** A criminal offense committed against persons, property, or society which is motivated, in whole or part, by the offender's bias against race, religion, disability, sexual orientation, or ethnicity / national origin. Hate crimes are reported to the Missouri UCR Program when an offender's bias is associated with murder, forcible rape, aggravated assault, simple assault, intimidation, robbery, burglary, larceny / theft, motor vehicle theft, arson, and property damage / vandalism.

**INDEX CRIMES:** Index Crimes are the eight major offenses used to indicate the occurrence of crime in the United States. They were selected due to their frequency of occurrence and because they are most likely to be reported to a law enforcement agency. The eight offenses are: murder, forcible rape, robbery, aggravated assault, burglary, larceny / theft, motor vehicle theft, and arson.

**INDEX CRIMES PER OFFICER RATE:** This rate indicates the number of index crime incidents in a community in relation to the law enforcement agency's sworn officer resource availability. The formula is:

$$\frac{\text{Number of Index Crimes}}{\text{Number of Law Enforcement Officers Employed}}$$

**JUVENILE:** A person under 18 years of age.

**JUVENILE ARREST:** Juvenile arrests do not include law enforcement contacts with juveniles where no offense has been committed. Juveniles taken into custody for their own protection, such as in neglect cases, are not scored since they have not committed any crime.

**OFFICERS PER 1,000 POPULATION RATE:** This rate is an indicator of a law enforcement agency's sworn officer resource availability in relation to the population of the community it serves. The formula is:

$$\frac{\text{Number of Officers Employed} \times 1,000}{\text{Community Population}}$$

**PERCENT CHANGE:** The formula is:

$$\frac{\text{Value in Current Period} - \text{Value in Base Period}}{\text{Value in Base Period}} \times 100$$

**POPULATION:** Total number of persons residing in a jurisdiction based on United States Census data.

**QUARTILE:** The value marking the boundary between two consecutive intervals in a frequency distribution of four intervals with each containing one quarter of the total population.

**RATE PER 100,000 POPULATION:** Rates per 100,000 population are indicators of activity standardized by the population of those law enforcement agencies associated with the activity. Three types of rates are provided: statewide crime index offense rates, reporting agency crime index offense rates, and arrest rates.

The statewide offense rate formula is:

$$\frac{\text{Number of Offenses Reported} \times 100,000}{\text{Population of all Agencies Reporting}}$$

The reporting agency offense rate formula is:

$$\frac{\text{Number of Offenses Reported} \times 100,000}{\text{Population of Reporting Agency(ies)}}$$

The arrest rate formula is:

$$\frac{\text{Number of Arrests Reported} \times 100,000}{\text{Population of Reporting Agency(ies)}}$$

**STRONG ARMED ROBBERY:** A robbery wherein no weapons were used but tactics (limited to the use of personal weapons such as hands, arms, feet, fists, teeth, etc.) were employed to deprive the victim of their property.

**TIME SERIES:** Time-series analysis was used in the Digest to forecast future crime and arrest activity. With this technique, data for past periods were used as the basis for projecting levels of future activity. Ten years of past data were used to make these projections.

Crime and arrest rates on a per 100,000 population basis were used in making the forecasts. These rates reflect crime and arrest activity in relation to population.

The technique used to project crime and arrest activity was Exponential Smoothing (available through the SAS Econometrics and Time Series software package). Use of this technique took into consideration the limited number of data points in the time series, as well as whether or not the time series was best characterized as constant, linear, or non-linear. In applying the smoothing technique, greater weight was given to the more recent data values than to the earlier data values when projecting future levels of activity.

